

Submit 3 Copies To Appropriate District Office
District I
1625 N. French Dr., Hobbs, NM 88240
District II
1301 W. Grand Ave., Artesia, NM 88210
District III
1000 Rio Brazos Rd., Aztec, NM 87410
District IV
1220 S. St. Francis Dr., Santa Fe, NM 87505

State of New Mexico
Energy, Minerals and Natural Resources

Form C-103
May 27, 2004

OIL CONSERVATION DIVISION
1220 South St. Francis Dr.
Santa Fe, NM 87505

WELL API NO.
30-015-05313

5. Indicate Type of Lease
STATE ☐ FEE ☐

6. State Oil & Gas Lease No.
BLM LC-029395-B

7. Lease Name or Unit Agreement Name

Turner "B"

8. Well Number 46

9. Grayburg-Jackson OGRID Number
14591

10. Pool name or Wildcat

SUNDRY NOTICES AND REPORTS ON WELLS

(DO NOT USE THIS FORM FOR PROPOSALS TO DRILL OR TO DEEPEN OR PLUG BACK TO A DIFFERENT RESERVOIR. USE "APPLICATION FOR PERMIT" (FORM C-101) FOR SUCH PROPOSALS.)

1. Type of Well: Oil Well ☐ Gas Well ☐ Other ☐

2. Name of Operator
Merit Energy Company

3. Address of Operator
13727 Nole Road, Suite 500, Dallas, Texas 75240

4. Well Location

Unit Letter : 660 feet from the south line and 760 feet from the east line
Section 320 Township 17-S Range 31-E NMPM Eddy County

11. Elevation (Show whether DR, RKB, RT, GR, etc.)

Pit or Below-grade Tank Application ☐ or Closure ☐

Pit type Depth to Groundwater Distance from nearest fresh water well Distance from nearest surface water

Pit Liner Thickness: mil Below-Grade Tank: Volume bbls; Construction Material

12. Check Appropriate Box to Indicate Nature of Notice, Report or Other Data

NOTICE OF INTENTION TO:

PERFORM REMEDIAL WORK ☐ PLUG AND ABANDON ☐
TEMPORARILY ABANDON ☐ CHANGE PLANS ☐
PULL OR ALTER CASING ☐ MULTIPLE COMPL ☐

OTHER: ☐

SUBSEQUENT REPORT OF:

REMEDIAL WORK ☐ ALTERING CASING ☐
COMMENCE DRILLING OPNS. ☐ P AND A ☐
CASING/CEMENT JOB ☐

OTHER: Repair casing leak and conduct NMOCD MIT Test. ☐

13. Describe proposed or completed operations. (Clearly state all pertinent details, and give pertinent dates, including estimated date of starting any proposed work). SEE RULE 1103. For Multiple Completions: Attach wellbore diagram of proposed completion or recompletion.

5/10/2006 - MIRU Well Service #5. Set Aux equip. SD.

5/11/2006 - Open well. 1050 tbg, 0 csg. Flow tbg dn. NDWH. Install BOP, release pkr, TOO H W/88 jts 2-3/8 IPC, SN, pkr. TIH w/rbp on 2-3/8 work string, Set plug @ 2855'. TOH w/tbg. TIH w4-1/2 full bore pkr. Set pkr @ 2821. Test plug to 1000 psi. SD.

5/12/2006 - Open well. 0 tbg, 0 csg. Release pkr, Displace hole w/produced water. Spot 200# sand on plug. TOO H w/phr, testing csg. Found bottom of leak @ 233' from surface. TOH w/tbg. Take off BOP. Dig out surface casing. PU on 5-1/2 csg w/center spear. Work csg to allow back off @300'. NU BOP. Secure well. SD.

5/15/2006 - Open well, 0 psi. Take off BOP. RU BWWC. RIH w/string shot. Back csg off @ 328' WLM. TOH w/11 jts csg. PU 9 jts of 5-1/2 15.50 J-55 LT&C. Screw into csg. RD B Rodgers, dig out 8-5/8 csg w/backhoe 12' deep. Secure well. SDFN.

5/16/2006 - Weld on new 8-5/8 slip collar. MU & pack off 8-5/8 csg head. Plumb surface csg riser. Cut 5-1/2 and weld on new 5-1/2 bell nipp. NU BOP. TIH w/retrieving head. Wash sand off top of plug. Release RBP @ 2855'. TOH w/tbg & plug. TIH w/3-7/8 bit, bit sub, 84 jts 2-3/8. Secure well. SDFN.

5/17/2006 - Open well. TIH w/bit to 3394'. Circ hole clean. TOH w/2-3/8 work string. TIH W/ 5-1/2" Hornet PKR, SN, 53 jts tbg parted. TIH w4 11/16, O-ssht on 2-3/8 work string. Tbg fish @ 1357', FO gauge O-shot. TOH w/tbg & pkr. Secure well. SDFN.

5/18/2006 - Open well. TIH w2-3/8 work string. TOH laying down. TIH w/2-3/8 PVD Lineal pipe. TOH laying de. Test in hole w/5-1/2 Hornet pkr, sn, 88 jts 2-3/8 IPC. Take off BOP, displace w/70 bbls pkr fluid. Set pkr @ 2855'. NUWH. SDFN.

5/19/2006 - Test csg t o 300 psi. 30 min chart. RD Clean up location. MO.

5/30/2006 - Conduct NMOCD MIT Test. Well tested OK. Chart signed by NMOCD Inspector. Original chart attached.

I hereby certify that the information above is true and complete to the best of my knowledge and belief. I further certify that any pit or below-grade tank has been/will be constructed or closed according to NMOCD guidelines ☐, a general permit ☐ or an (attached) alternative OCD-approved plan ☐.

SIGNATURE Larry M. Sanders TITLE Sr. Regulatory Analyst DATE 6/12/2006
Type or print name Larry M. Sanders E-mail address: Telephone No. (972) 628-1610
For State Use Only

APPROVED BY: Gerry Guye TITLE Deputy Field Inspector DATE JUN 27 2006
Conditions of Approval (if any): District II - Artesia

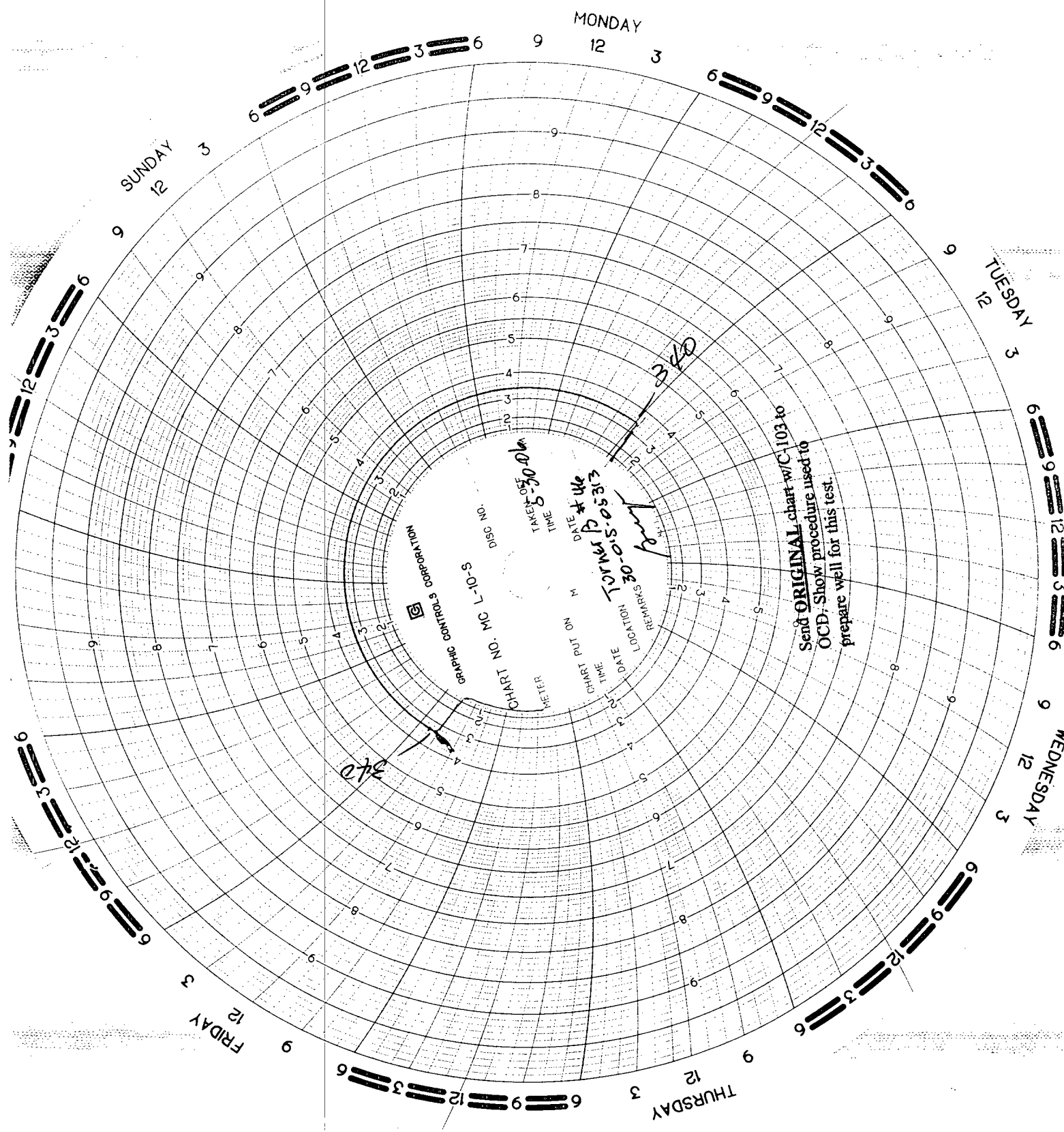

GRAPHIC CONTROLS CORPORATION

CHART NO. MC L-10-S

DATE

TIME

LOCATION

REMARKS

DATE

TIME

LOCATION

REMARKS

DATE

TIME

LOCATION

REMARKS

DATE

TIME

LOCATION

REMARKS

DATE

TIME

LOCATION

REMARKS

Send ORIGINAL chart w/C 103 to
OCD. Show procedure used to
prepare well for this test.

340

340