

Submit 3 Copies To Appropriate District Office
District I
1625 N. French Dr., Hobbs, NM 88240
District II
1301 W. Grand Ave., Artesia, NM 88210
District III
1000 Rio Brazos Rd., Aztec, NM 87410
District IV
1220 S. St. Francis Dr., Santa Fe, NM 87505

State of New Mexico
Energy, Minerals and Natural Resources

Form C-103
May 27, 2004

OIL CONSERVATION DIVISION
1220 South St. Francis Dr.
Santa Fe, NM 87505

WELL API NO.

15-22923

5. Indicate Type of Lease

STATE ☒ FEE ☐

6. State Oil & Gas Lease No.
OG-6027

7. Lease Name or Unit Agreement Name

New Mexico CW State Com

8. Well Number

1

9. OGRID Number

155615

10. Pool name or Wildcat
Burton Flat; Morrow (Pro Gas)

SUNDRY NOTICES AND REPORTS ON WELLS

(DO NOT USE THIS FORM FOR PROPOSALS TO DRILL OR TO DEEPEN OR PLUG BACK TO A DIFFERENT RESERVOIR. USE "APPLICATION FOR PERMIT" (FORM C-101) FOR SUCH PROPOSALS.)

1. Type of Well: Oil Well ☐ Gas Well ☒ Other

RECEIVED

2. Name of Operator

Nadel and Gussman Permian LLC

JAN 18 2006

3. Address of Operator

601 N. Marienfeld Suite 508, Midland Texas, 79701

OOD-ARTESIA

4. Well Location

Unit Letter I : 660 feet from the East line and 1580 feet from the South line
Section 16 Township 21S Range 27E NMPM Eddy County

11. Elevation (Show whether DR, RKB, RT, GR, etc.)
3277 GL

Pit or Below-grade Tank Application ☐ or Closure ☐

Pit type _____ Depth to Groundwater _____ Distance from nearest fresh water well _____ Distance from nearest surface water _____

Pit Liner Thickness: _____ mil Below-Grade Tank: Volume _____ bbls; Construction Material _____

12. Check Appropriate Box to Indicate Nature of Notice, Report or Other Data

NOTICE OF INTENTION TO:

PERFORM REMEDIAL WORK ☐ PLUG AND ABANDON ☐
TEMPORARILY ABANDON ☐ CHANGE PLANS ☐
PULL OR ALTER CASING ☐ MULTIPLE COMPL ☐

OTHER: ☐

SUBSEQUENT REPORT OF:

REMEDIAL WORK ☐ ALTERING CASING ☐
COMMENCE DRILLING OPNS ☐ P AND A ☒
CASING/CEMENT JOB ☐

OTHER: ☐

13. Describe proposed or completed operations. (Clearly state all pertinent details, and give pertinent dates, including estimated date of starting any proposed work). SEE RULE 1103. For Multiple Completions: Attach wellbore diagram of proposed completion or recompletion.

- 1/05/06 Perf 4 sqz hole @ 7806'.
- 1/06/06 Dump 35' cmt on cibp @ 8390'. Set cmt ret @ 7706'.
- 1/07/06 Pump 600 sxs of 35/65 poz cmt. 238 bbls of slurry.
- 1/08/06 Run temp survey toc @ 3650'
- 1/10/06 circ hole w/ 10 ppg gel mud
- 1/11/06 Cut 7" csg @ 3540. Pull out hole and lay down
- 1/12/06 Spot 75 sxs plug from 3570' to 3460'. Tagged plug
- 1/13/06 Spot 171 sxs plug from 2955 to 2400' and tagged. Spot 100 plug from 652 to 550 34 sxs.
- 1/14/06 Cut off well head spot 60' surface plug. Weld on cover plate, erect PA marker.

Approved as to plugging of the well bore. Liability under bond is retained until surface restoration, environmental remediation and final inspection is completed.

I hereby certify that the information above is true and complete to the best of my knowledge and belief. I further certify that any pit or below-grade tank has been/will be constructed or closed according to NMOC guidelines ☐, a general permit ☐ or an (attached) alternative OCD-approved plan ☐.

SIGNATURE K. E. McCready TITLE Operations Manager DATE 1/16/06

Type or print name K. E. McCready E-mail address: kemm@naguss.com Telephone No. 432-682-4429
For State Use Only

APPROVED BY: _____ TITLE _____ DATE _____

Conditions of Approval (if any):

New Mexico CW State Com #1

1580' FSL, 660' FEL Sec 16, 21S, 27E, Eddy County, NM

API # 30 - 015 - 22923-00

Elev: 3277', KB: NA'

13-3/8", NA#, Gr. NA @ 619'
NA sx, cement circulated
17-1/2" hole

9-5/8", 36#, Gr N-80 @ 2900'
NA sx, cement circulated
12-1/4" hole

7", 29#, Gr N-80 @ 0-11,749'

NA sxs Class NA
Est TOC 4500'

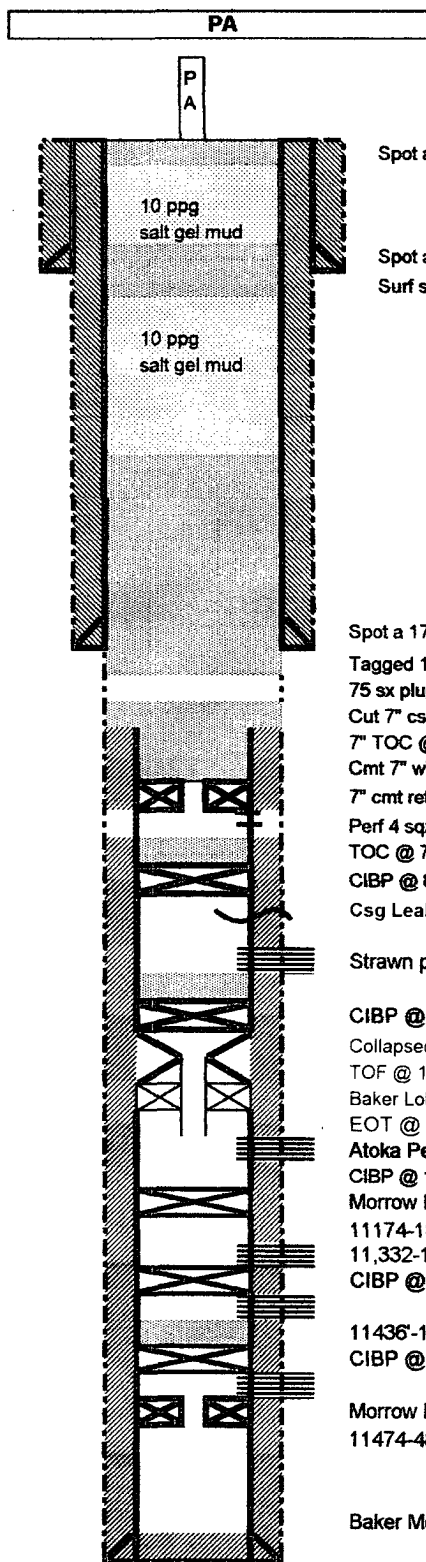

Spot a 20 sx 60' surf plug

Spot a 34 sx plug from 652 to 550
Surf shoe plug.

Spot a 171 sx plug from 2955' to 2300' shoe and base of salt.

Tagged 1/12/06

75 sx plug from 3570' to 3460' tagged 1/12/06

Cut 7" csg off @ 3540' and pull

7" TOC @ 3650' by temp sur 1/07/06

Cmt 7" w/ 600 sxs of 35/65 POZ-C.

7" cmt ret @ 7706'

Perf 4 sqz holes in 7" csg @ 7806'

TOC @ 7920 CBL 10/25/05

CIBP @ 8390' cap w/ 35' cmt

Csg Leak @ 8502-33' sqz w/ 32 sxs 6/04/04

Strawn perms 10,210-17'; 10262-10,304'

CIBP @ 10,399' cap\ 35' cmt TOC @ 10,364'

Collapsed csg 10,488-10,502'

TOF @ 10,488' 2.25 on-off tool

Baker Lok Set @ 12,503 w/ 6' sub & 2.25 RN w/ 2,197 ng

EOT @ 10,511

Atoka Perfs 10,562-10,572; 10,628-10,638' 20 holes

CIBP @ 10,800'

Morrow Perfs:

11174-184'; 11188'-11193'

11,332-11,342 20 holes

CIBP @ 11,411

11436'-11440'; 11,438-11,448

CIBP @ 11,449' cap w/ 35' cmt. TOC @ 11,414

Morrow Perfs:

11474-486'; 11492'- 11,498'

Baker Mod D pkr pushed to 11,498.

PBTD @ 11,498'

TD @ 11,749