

DISTRICT I  
1625 N. FRENCH DR., HOBBS, NM 88240

DISTRICT II  
1301 W. GRAND AVENUE, ARTESIA, NM 88210

DISTRICT III  
1000 Rio Brazos Rd., Aztec, NM 87410

DISTRICT IV  
1220 S. ST. FRANCIS DR., SANTA FE, NM 87505

State of New Mexico  
Energy, Minerals and Natural Resources Department

OIL CONSERVATION DIVISION  
1220 SOUTH ST. FRANCIS DR.  
Santa Fe, New Mexico 87505

Form C-102  
Revised October 12, 2005  
Submit to Appropriate District Office  
State Lease - 4 Copies  
Fee Lease - 3 Copies

WELL, LOCATION AND ACREAGE DEDICATION PLAT

☐ AMENDED REPORT

API Number <b>30.025-38113</b>	Pool Code <b>22900</b>	Pool Name <b>Eunice Blinbry-Tubb-Drinkard North</b>
Property Code <b>35023</b>	Property Name <b>EBDU</b>	Well Number <b>60</b>
GRID No. <b>873</b>	Operator Name <b>APACHE CORPORATION</b>	Elevation <b>3416'</b>

Surface Location

UL or lot No.	Section	Township	Range	Lot Idn	Feet from the	North/South line	Feet from the	East/West line	County
B	14	21-S	37-E		1270	NORTH	2310	EAST	LEA

Bottom Hole Location If Different From Surface

UL or lot No.	Section	Township	Range	Lot Idn	Feet from the	North/South line	Feet from the	East/West line	County
Dedicated Acres <b>40</b>	Joint or Infill	Consolidation Code	Order No.						

NO ALLOWABLE WILL BE ASSIGNED TO THIS COMPLETION UNTIL ALL INTERESTS HAVE BEEN CONSOLIDATED  
OR A NON-STANDARD UNIT HAS BEEN APPROVED BY THE DIVISION

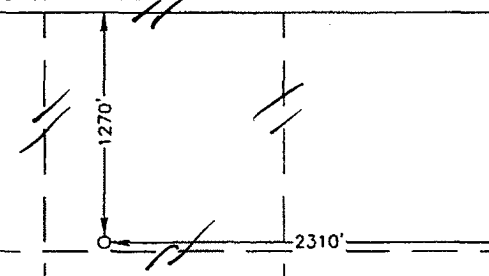
<p>GEODETIC COORDINATES NAD 27 NME</p> <p>Y=541369.7 N X=870386.4 E</p> <p>LAT.=32°28'57.37" N LONG.=103°07'56.00" W</p>			<p><b>OPERATOR CERTIFICATION</b></p> <p>I hereby certify that the information herein is true and complete to the best of my knowledge and belief, and that this organization either owns a working interest or unleased mineral interest in the land including the proposed bottom hole location or has a right to drill this well at this location pursuant to a contract with an owner of such mineral or working interest, or to a voluntary pooling agreement or a compulsory pooling order heretofore entered by the division.</p> <p><i>Lana Williams</i> 9/6/06 Signature Date</p> <p><i>Lana Williams</i> Printed Name</p>
			<p><b>SURVEYOR CERTIFICATION</b></p> <p>I hereby certify that the well location shown on this plat was plotted from field notes of actual surveys made by me or under my supervision, and that the same is true and correct to the best of my belief.</p>
			<p>JUNE 05, 2006</p>
			<p>Date Surveyed: _____ MR</p> <p>Signature &amp; Seal of Professional Surveyor:</p> <p><i>Ronald J. Eidson</i> 6/19/06 06.11.0936</p>
		<p>Certificate No. GARY EIDSON 12641 RONALD J. EIDSON 3239</p>	

DISTRICT I  
1625 N. FRENCH DR., HOBBBS, NM 88240

DISTRICT II  
1301 W. GRAND AVENUE, ARTESIA, NM 88210

DISTRICT III  
1000 Rio Brazos Rd., Aztec, NM 87410

DISTRICT IV  
1220 S. ST. FRANCIS DR., SANTA FE, NM 87505

State of New Mexico  
Energy, Minerals and Natural Resources Department

OIL CONSERVATION DIVISION  
1220 SOUTH ST. FRANCIS DR.  
Santa Fe, New Mexico 87505

Form C-102  
Revised October 12, 2005  
Submit to Appropriate District Office  
State Lease - 4 Copies  
Fee Lease - 3 Copies

WELL LOCATION AND ACREAGE DEDICATION PLAT

☐ AMENDED REPORT

API Number		Pool Code	Pool Name
Property Code	Property Name EBDU		Well Number 60
OGRID No.	Operator Name APACHE CORPORATION		Elevation 3416'

Surface Location

UL or lot No.	Section	Township	Range	Lot Idn	Feet from the	North/South line	Feet from the	East/West line	County
B	14	21-S	37-E		1270	NORTH	2310	EAST	LEA

Bottom Hole Location If Different From Surface

UL or lot No.	Section	Township	Range	Lot Idn	Feet from the	North/South line	Feet from the	East/West line	County
Dedicated Acres		Joint or Infill		Consolidation Code		Order No.			

NO ALLOWABLE WILL BE ASSIGNED TO THIS COMPLETION UNTIL ALL INTERESTS HAVE BEEN CONSOLIDATED  
OR A NON-STANDARD UNIT HAS BEEN APPROVED BY THE DIVISION

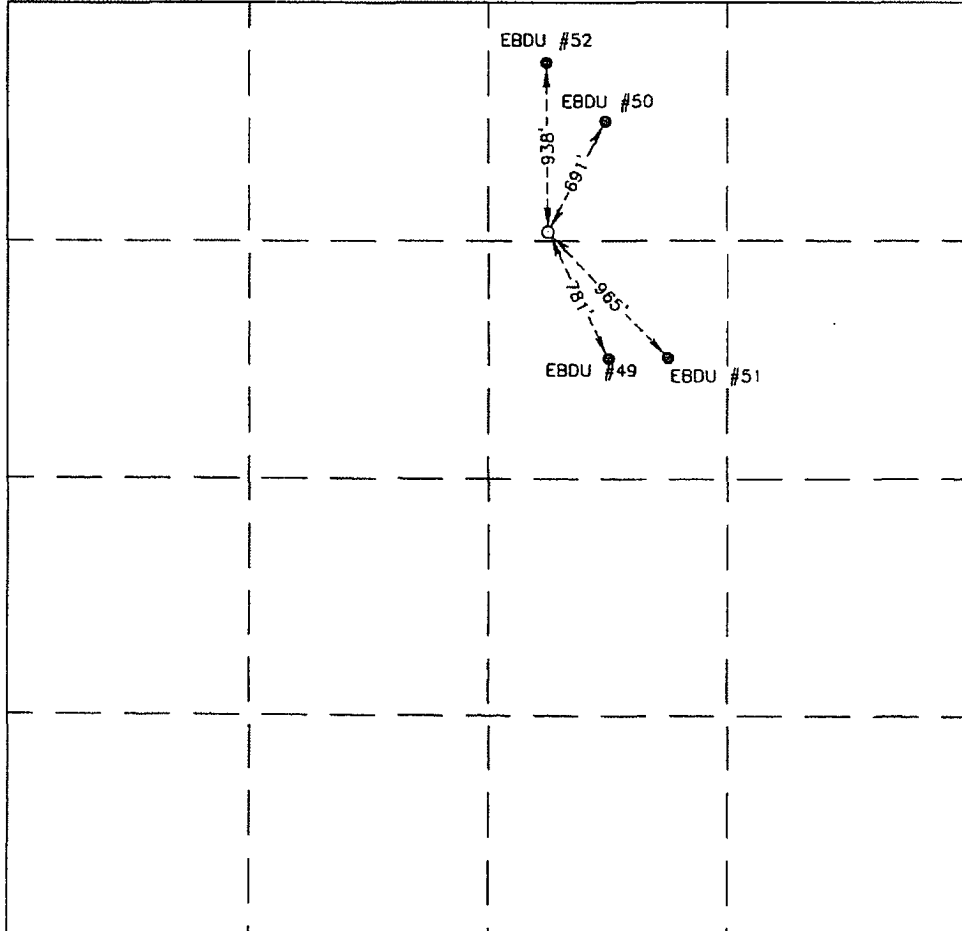
	<p><b>OPERATOR CERTIFICATION</b></p> <p>I hereby certify that the information herein is true and complete to the best of my knowledge and belief, and that this organization either owns a working interest or unleased mineral interest in the land including the proposed bottom hole location or has a right to drill this well at this location pursuant to a contract with an owner of such mineral or working interest, or to a voluntary pooling agreement or a compulsory pooling order heretofore entered by the division.</p> <p><i>Lana Williams</i> 9/6/06 Signature Date</p> <p>Lana Williams Printed Name</p>
	<p><b>SURVEYOR CERTIFICATION</b></p> <p>I hereby certify that the well location shown on this plat was plotted from field notes of actual surveys made by me or under my supervision, and that the same is true and correct to the best of my belief.</p> <p>JUNE 05, 2006</p> <p>Date Surveyed MR</p> <p>Signature &amp; Seal of Professional Surveyor</p>
	<p>06.11.0936</p>
	<p>Certificate No. GARY EIDSON 12641 RONALD J. EIDSON 3239</p>

**SECTION 14, TOWNSHIP 21 SOUTH, RANGE 37 EAST, N.M.P.M.,**  
LEA COUNTY, NEW MEXICO

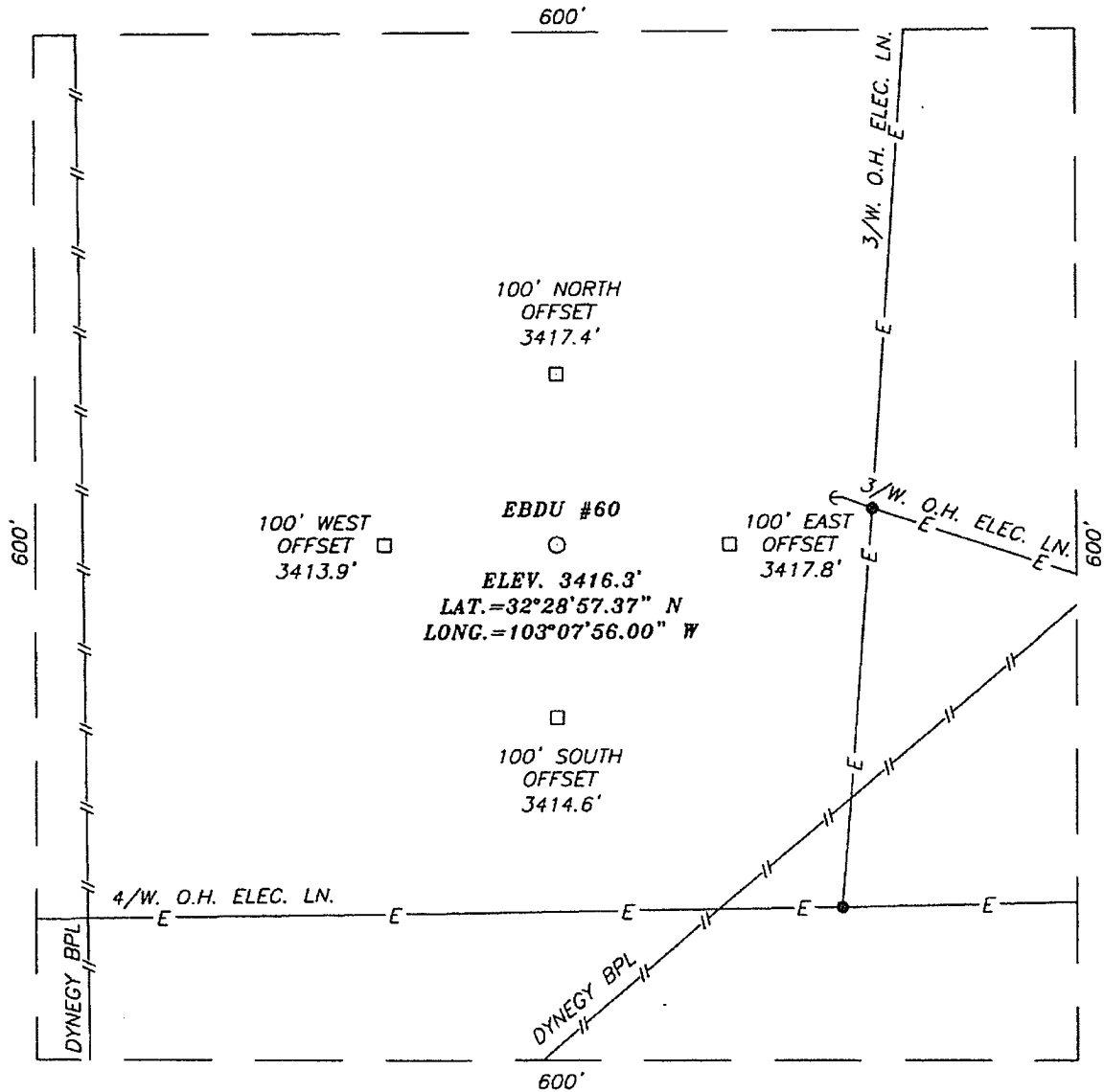

**DIRECTIONS TO LOCATION**

FROM THE INTERSECTION OF ST. 18 AND CO. RD. E-38 (JONES CITY RD.), GO NORTH ON ST. HWY. #18 APPROX. 0.7 MILES. TURN LEFT (THROUGH CATTLE GUARD) AND GO WEST APPROX. 0.3 MILES. TURN RIGHT AND GO NORTH APPROX. 0.1 MILE. THIS LOCATION IS APPROX. 400 FEET WEST.

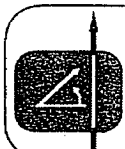
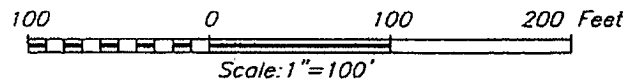

PROVIDING SURVEYING SERVICES  
SINCE 1946  
**JOHN WEST SURVEYING COMPANY**  
412 N. DAL PASO  
HOBBS, N.M. 88240  
(505) 393-3117

**APACHE CORPORATION**

EBDU #60  
LOCATED 1270 FEET FROM THE NORTH LINE  
AND 2310 FEET FROM THE EAST LINE OF SECTION 14,  
TOWNSHIP 21 SOUTH, RANGE 37 EAST, N.M.P.M.,  
LEA COUNTY, NEW MEXICO.

Survey Date: 06/05/06	Sheet 1 of 1 Sheets
W.O. Number: 06.11.0936	Dr By: M.R.
Date: 06/15/06	Disk: CD#6
06110936	Scale: 1"=100'

### VICINITY MAP

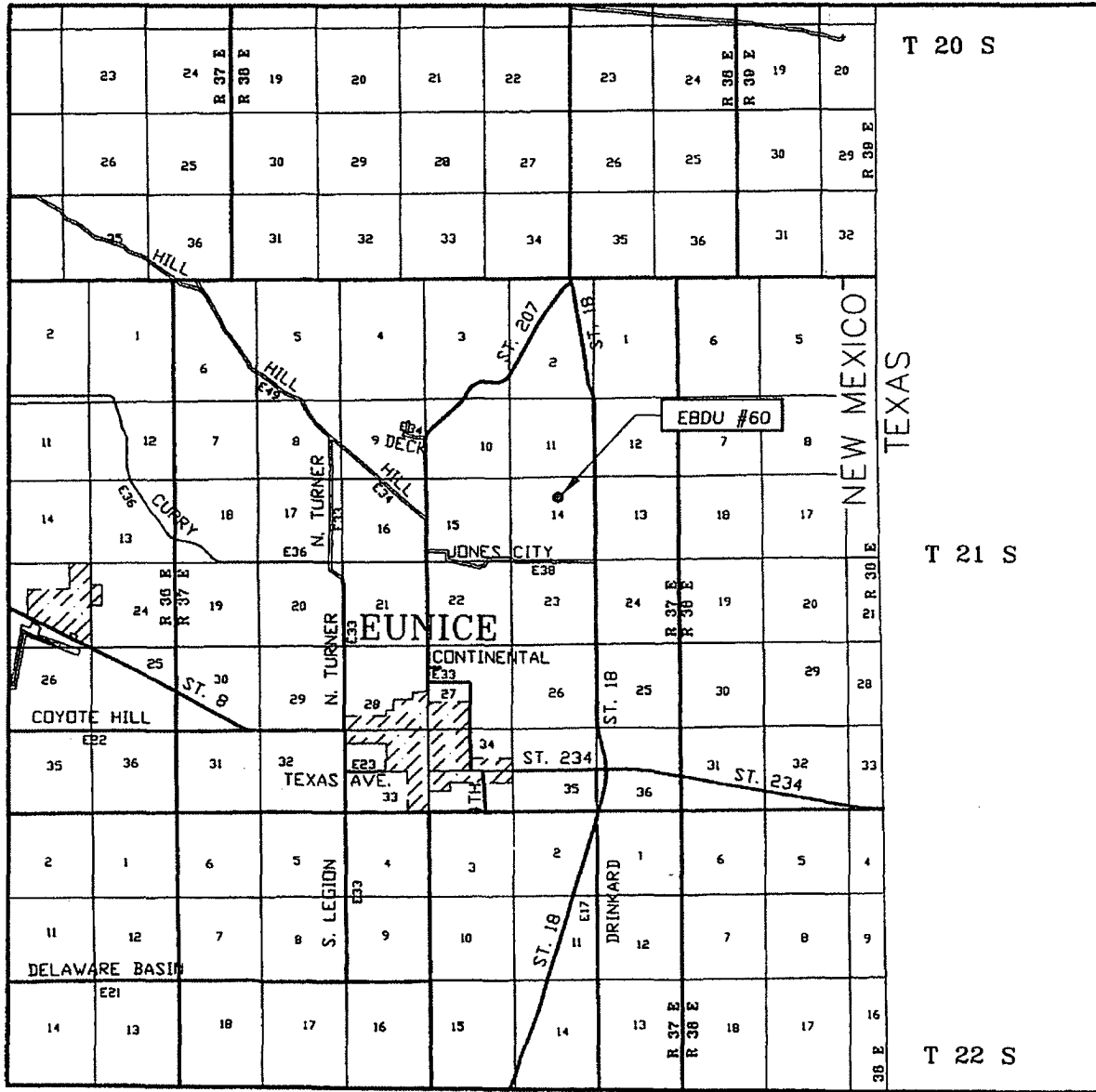

SCALE: 1" = 2 MILES

SEC. 14 TWP. 21-S RGE. 37-E

SURVEY\_\_\_\_\_N.M.P.M.

COUNTY LEA STATE NEW MEXICO

DESCRIPTION 1270' FNL & 2310' FEL

ELEVATION 3416'

OPERATOR \_\_\_\_\_ APACHE CORPORATION

LEASE \_\_\_\_\_ EBDU

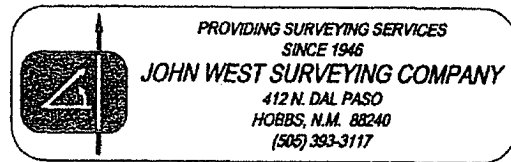

# LOCATION VERIFICATION MAP

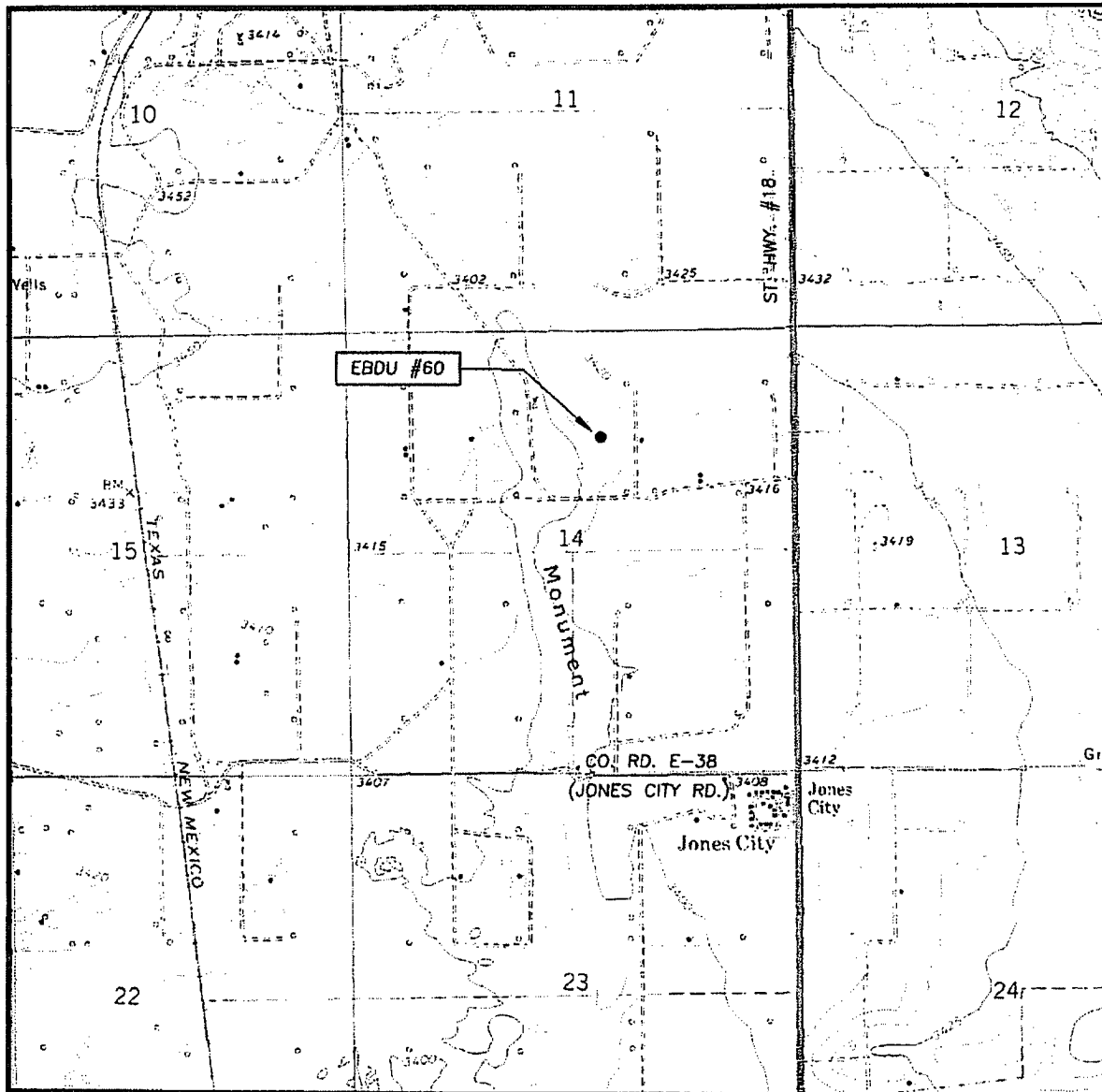

SCALE: 1" = 2000'

CONTOUR INTERVAL:  
EUNICE, N.M. - 10'  
EUNICE NE, N.M. - 5'

SEC. 14 TWP. 21-S RGE. 37-E

SURVEY \_\_\_\_\_ N.M.P.M.

COUNTY LEA STATE NEW MEXICO

DESCRIPTION 1270' FNL & 2310' FEL

ELEVATION 3416'

OPERATOR APACHE CORPORATION

LEASE EBDU

U.S.G.S. TOPOGRAPHIC MAP  
EUNICE, N.M.

