

District I
1625 N. French Dr., Hobbs, NM 88240
District II
1301 W. Grand Avenue, Artesia, NM 88210
District III
1000 Rio Brazos Road, Aztec, NM 87410
District IV
1220 S. St. Francis Dr., Santa Fe, NM 87505

State of New Mexico
Energy Minerals and Natural Resources
Oil Conservation Division
1220 South St. Francis Dr.
Santa Fe, NM 87505

For drilling and production facilities, submit to appropriate NMOCD District Office.
For downstream facilities, submit to Santa Fe office

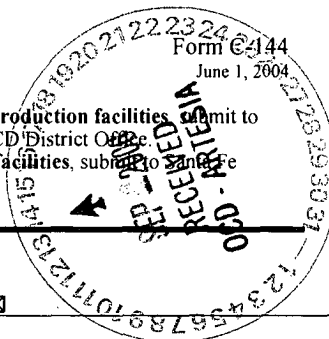

Pit or Below-Grade Tank Registration or Closure

Is pit or below-grade tank covered by a "general plan"? Yes ☐ No ☐
Type of action: Registration of a pit or below-grade tank ☐ Closure of a pit or below-grade tank ☒

Operator: YATES PETROLEUM CORPORATION Telephone: 505.748.1471 e-mail address: sherryb@ypcnm.com
Address: 105 S 4TH STREET ARTESIA, NM 88210
Facility or well name: HORNBAKER BA 1 API #: 30-015-20015 U/L or Qtr/Qtr G Sec 25 T 18S R 25E
County: EDDY Latitude: 32.72094 Longitude: 104.43452 NAD: 1927 ☒ 1983 ☐
Surface Owner: Federal ☐ State ☐ Private ☒ Indian ☐

Pit Type: Drilling <input type="checkbox"/> Production <input type="checkbox"/> Disposal <input type="checkbox"/> Work over <input type="checkbox"/> Emergency <input type="checkbox"/> Lined <input type="checkbox"/> Unlined <input type="checkbox"/> Liner type: Synthetic <input type="checkbox"/> Thickness _____ mil Clay <input type="checkbox"/> Pit Volume _____ bbl	Below-grade tank Volume: <u>210</u> bbl Type of fluid: <u>PRODUCED WATER</u> Construction material: <u>FIBERGLASS</u> Double-walled, with leak detection? Yes <input checked="" type="checkbox"/> If not, explain why not. _____ _____
Depth to ground water (vertical distance from bottom of pit to seasonal high water elevation of ground water.)	Less than 50 feet (20 points) 50 feet or more, but less than 100 feet (10 points) 100 feet or more (0 points) XXXX
Wellhead protection area: (Less than 200 feet from a private domestic water source, or less than 1000 feet from all other water sources.)	Yes (20 points) No (0 points) XXXX
Distance to surface water: (horizontal distance to all wetlands, playas, irrigation canals, ditches, and perennial and ephemeral watercourses.)	Less than 200 feet (20 points) 200 feet or more, but less than 1000 feet (10 points) XXXX 1000 feet or more (0 points)
Ranking Score (Total Points) 10 points	

If this is a pit closure: (1) Attach a diagram of the facility showing the pit's relationship to other equipment and tanks. (2) Indicate disposal location: (check the onsite box if you are burying in place)
onsite ☐ offsite ☐ If offsite, name of facility _____ (3) Attach a general description of remedial action taken including remediation start date and end date. (4) Groundwater encountered: No ☐ Yes ☐ If yes, show depth below ground surface _____ ft. and attach sample results.
(5) Attach soil sample results and a diagram of sample locations and excavations.

PERMANENT REMOVAL OF BELOW GRADE TANK. CONFIRMATION SAMPLES TO BE TAKEN PRIOR TO BACKFILLING.

I hereby certify that the information above is true and complete to the best of my knowledge and belief. I further certify that the above-described pit or below-grade tank has been/will be constructed or closed according to NMOCD guidelines ☐, a general permit ☐, or an (attached) alternative OCD-approved plan ☐.

Date: September 15, 2006

Printed Name/Title Sherry Bonham / Environmental Regulatory Agent

Signature Sherry Bonham

Your certification and NMOCD approval of this application/closure does not relieve the operator of liability should the contents of the pit or tank contaminate ground water or otherwise endanger public health or the environment. Nor does it relieve the operator of its responsibility for compliance with any other federal, state, or local laws and/or regulations.

Approval:

Printed Name/Title _____

Signature Mike L...

Date: 9/15/06

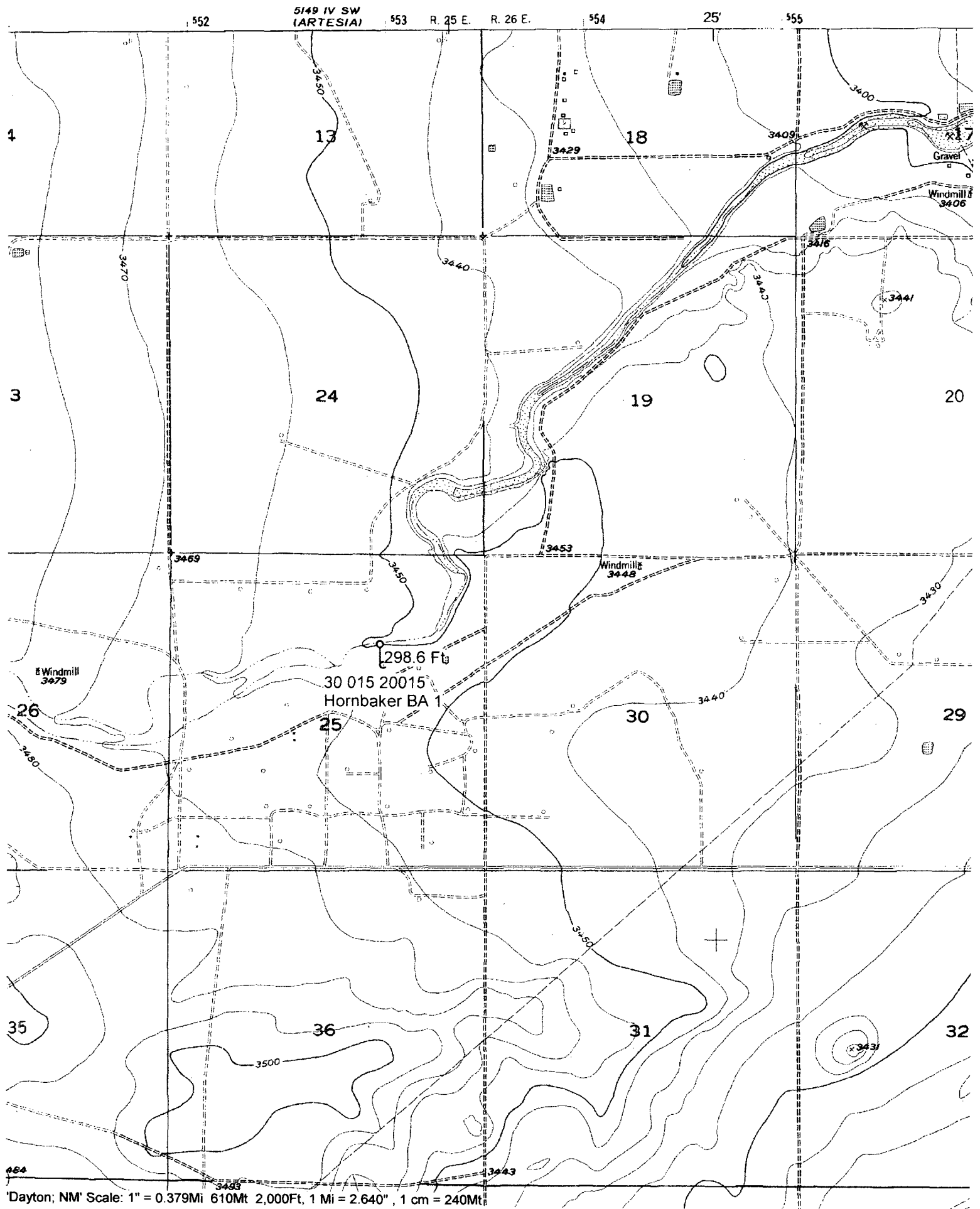

'Dayton; NM' Scale: 1" = 0.379Mi 610Mt 2,000Ft, 1 Mi = 2.640", 1 cm = 240Mt

New Mexico Office of the State Engineer**POD Reports and Downloads***Humboldt BA 1*

Township: 18S Range: 25E Sections:

NAD27 X: Y: Zone: Search Radius:

County: Basin: Number: Suffix:

Owner Name: (First) (Last) ☐ Non-Domestic ☐ Domestic
☒ All

POD / Surface Data Report

Avg Depth to Water Report

Water Column Report

Clear Form

iWATERS Menu

Help

AVERAGE DEPTH OF WATER REPORT 09/15/2006

Bsn	Tws	Rng	Sec	Zone	X	Y	Wells	(Depth Water in Feet)		
								Min	Max	Avg
RA	18S	25E	01				3	170	187	176
RA	18S	25E	02				1	175	175	175
RA	18S	25E	03				4	140	185	173
RA	18S	25E	04				2	155	155	155
RA	18S	25E	10				1	168	168	168
RA	18S	25E	12				1	200	200	200
RA	18S	25E	18				1	230	230	230
RA	18S	25E	21				2	150	220	185
RA	18S	25E	24				1	158	158	158
RA	18S	25E	26				1	200	200	200
RA	18S	25E	32				1	300	300	300
RA	18S	25E	36				1	270	270	270

Record Count: 19