

Submit 3 Copies To Appropriate District Office  
District I  
1625 N. French Dr., Hobbs, NM 88240  
District II  
1301 W. Grand Ave., Artesia, NM 88210  
District III  
1000 Rio Brazos Rd., Aztec, NM 87410  
District IV  
1220 S. St. Francis Dr., Santa Fe, NM 87505

State of New Mexico  
Energy, Minerals and Natural Resources

Form C-103  
May 27, 2004

OIL CONSERVATION DIVISION  
1220 South St. Francis Dr.  
Santa Fe, NM 87505

|   |
|---|
| WELL API NO.<br><b>30-015-34794</b>   |
| 5. Indicate Type of Lease<br>STATE <input checked="" type="checkbox"/> FEE <input type="checkbox"/> |
| 6. State Oil & Gas Lease No.  |
| 7. Lease Name or Unit Agreement Name<br><b>Delilah State Com</b>                                    |
| 8. Well Number<br><b>1H</b>   |
| 9. OGRID Number<br><b>233545</b>  |
| 10. Pool name or Wildcat<br><b>Wildcat; Wolfcamp (Gas) 96086</b>                                    |

SUNDRY NOTICES AND REPORTS ON WELLS  
(DO NOT USE THIS FORM FOR PROPOSALS TO DRILL OR TO DEEPEN OR PLUG BACK TO A DIFFERENT RESERVOIR. USE "APPLICATION FOR PERMIT" (FORM C-101) FOR SUCH PROPOSALS.)

1. Type of Well: Oil Well ☐ Gas Well ☒ Other

2. Name of Operator

**BOLD ENERGY, LP**

3. Address of Operator

**415 W. Wall, Suite 500 Midland, Texas 79701**

4. Well Location

Unit Letter **M**: **660** feet from the **South** line and **660** feet from the **West** line

Section **36** Township **18S** Range **21E** NMPM County **Eddy**

11. Elevation (Show whether DR, RKB, RT, GR, etc.)  
**4161' GR**

Pit or Below-grade Tank Application ☐ or Closure ☐

Pit type \_\_\_\_\_ Depth to Groundwater \_\_\_\_\_ Distance from nearest fresh water well \_\_\_\_\_ Distance from nearest surface water \_\_\_\_\_

Pit Liner Thickness: **12** mil Below-Grade Tank: Volume \_\_\_\_\_ bbls; Construction Material \_\_\_\_\_

12. Check Appropriate Box to Indicate Nature of Notice, Report or Other Data

NOTICE OF INTENTION TO:

PERFORM REMEDIAL WORK ☐ PLUG AND ABANDON ☐  
TEMPORARILY ABANDON ☐ CHANGE PLANS ☐  
PULL OR ALTER CASING ☐ MULTIPLE COMPL ☐  
OTHER: ☒ **Corrected Survey Plats**

SUBSEQUENT REPORT OF:

REMEDIAL WORK ☐ ALTERING CASING ☐  
COMMENCE DRILLING OPNS. ☐ P AND A ☐  
CASING/CEMENT JOB ☐  
OTHER ☐

13. Describe proposed or completed operations. (Clearly state all pertinent details, and give pertinent dates, including estimated date of starting any proposed work). SEE RULE 1103. For Multiple Completions: Attach wellbore diagram of proposed completion or recompletion.

Original survey plat contained a typographical error and reported the GR Elevation as 4061'. The attached plats correct this elevation to 4161'.



I hereby certify that the information above is true and complete to the best of my knowledge and belief. I further certify that any pit or below-grade tank has been/will be constructed or closed according to NMOCD guidelines ☒, a general permit ☐ or an (attached) alternative OCD-approved plan ☐.

SIGNATURE *Ran Dodd* TITLE Agent for BOLD ENERGY, LP DATE 9/20/06

Type or print name D. C. Dodd E-mail address: ddodd@sierra-engineering.net Telephone No. 432 / 683-8000

For State Use Only

FOR RECORDS ONLY

APPROVED BY: \_\_\_\_\_ TITLE \_\_\_\_\_ DATE SEP 25 2006

Conditions of Approval (if any):

DISTRICT I  
1626 N. FRENCH DR., HOBBS, NM 88240

DISTRICT II  
1301 W. GRAND AVENUE, ARTESIA, NM 88210

DISTRICT III  
1000 Rio Brazos Rd., Aztec, NM 87410

DISTRICT IV  
1220 S. ST. FRANCIS DR., SANTA FE, NM 87505

State of New Mexico  
Energy, Minerals and Natural Resources Department

OIL CONSERVATION DIVISION  
1220 SOUTH ST. FRANCIS DR.  
Santa Fe, New Mexico 87505

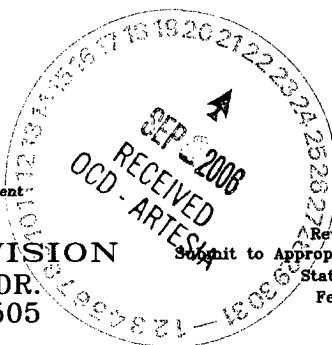

Form C-102

Revised JUNE 10, 2003

Submit to Appropriate District Office

State Lease - 4 Copies

Fee Lease - 3 Copies

WELL LOCATION AND ACREAGE DEDICATION PLAT

☐ AMENDED REPORT

|               |                                  |                    |
|---------------|----------------------------------|--------------------|
| API Number    | Pool Code                        | Pool Name          |
| Property Code | Property Name<br>DELILAH STATE   | Well Number<br>1   |
| OGRID No.     | Operator Name<br>BOLD ENERGY, LP | Elevation<br>4161' |

Surface Location

| UL or lot No. | Section | Township | Range | Lot Idn | Feet from the | North/South line | Feet from the | East/West line | County |
|---------------|---------|----------|-------|---------|---------------|------------------|---------------|----------------|--------|
| M             | 36      | 18-S     | 21-E  |         | 660           | SOUTH            | 660           | WEST           | EDDY   |

Bottom Hole Location If Different From Surface

| UL or lot No.   | Section         | Township           | Range     | Lot Idn | Feet from the | North/South line | Feet from the | East/West line | County |
|-----------------|-----------------|--------------------|-----------|---------|---------------|------------------|---------------|----------------|--------|
| D               | 36              | 18-S               | 21-E      |         | 660           | NORTH            | 660           | WEST           | EDDY   |
| Dedicated Acres | Joint or Infill | Consolidation Code | Order No. |         |               |                  |               |                |        |

NO ALLOWABLE WILL BE ASSIGNED TO THIS COMPLETION UNTIL ALL INTERESTS HAVE BEEN CONSOLIDATED  
OR A NON-STANDARD UNIT HAS BEEN APPROVED BY THE DIVISION

|  |   |
|--|---|
|  | <p><b>OPERATOR CERTIFICATION</b></p> <p>I hereby certify the the information contained herein is true and complete to the best of my knowledge and belief.</p> <p>Signature _____</p> <p>Printed Name _____</p> <p>Title _____</p> <p>Date _____</p> <p><b>SURVEYOR CERTIFICATION</b></p> <p>I hereby certify that the well location shown on this plat was plotted from field notes of actual surveys made by me or under my supervision, and that the same is true and correct to the best of my belief.</p> <p>DECEMBER 17, 2005</p> <p>Date Surveyed REV: 09/19/06 JR</p> <p>Signature &amp; Seal of Professional Surveyor _____</p> <p>05.11.1923</p> <p>Certificate No. GARY EIDSON 12841<br/>RONALD J. EIDSON 3239</p> |
|--|---|

**SECTION 36, TOWNSHIP 18 SOUTH, RANGE 21 EAST, N.M.P.M.,**  
 EDDY COUNTY, NEW MEXICO

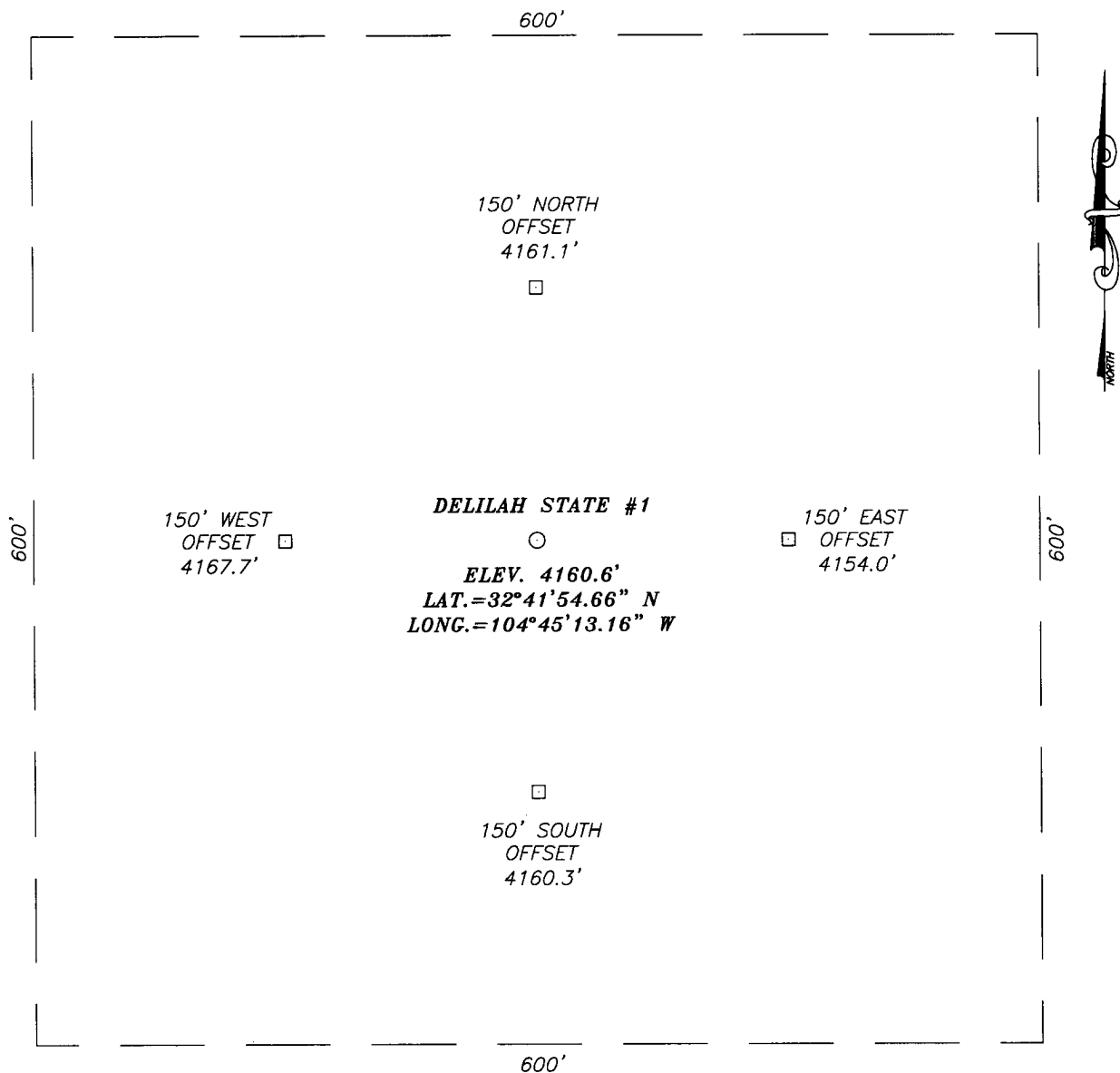

**DIRECTIONS TO LOCATION**

FROM THE INTERSECTION OF ARMSTRONG RD. AND  
 BRONC RD. (SOUTH OF HOPE N.M.). GO NORTH  
 ON ARMSTRONG RD. FOR APPROX. 0.1 MILES.  
 THEN TURN LEFT, GO WEST ON RANCH RD. FOR  
 APPROX. 1.0 MILE. THEN THE RD. BENDS TO THE  
 LEFT CONTINUING ON SOUTH FOR APPROX. 0.9  
 MILES AND THIS LOCATION IS EAST OF RD.  
 APPROX. 0.1 MILES.

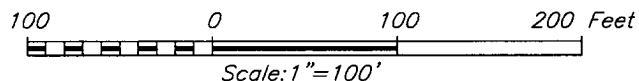

**BOLD ENERGY, LP**

DELILAH STATE #1 WELL  
 LOCATED 660 FEET FROM THE SOUTH LINE  
 AND 660 FEET FROM THE WEST LINE OF SECTION 36,  
 TOWNSHIP 18 SOUTH, RANGE 21 EAST, N.M.P.M.,  
 EDDY COUNTY, NEW MEXICO.

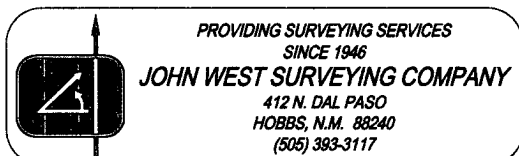

|                         |                     |
|-------------------------|---------------------|
| Survey Date: 12/17/05   | Sheet 1 of 1 Sheets |
| W.O. Number: 05.11.1923 | Dr By: JR           |
| Date: 12/22/05          | Disk: CD#4          |
| 05111923                | Scale: 1"=100'      |

# LOCATION VERIFICATION MAP

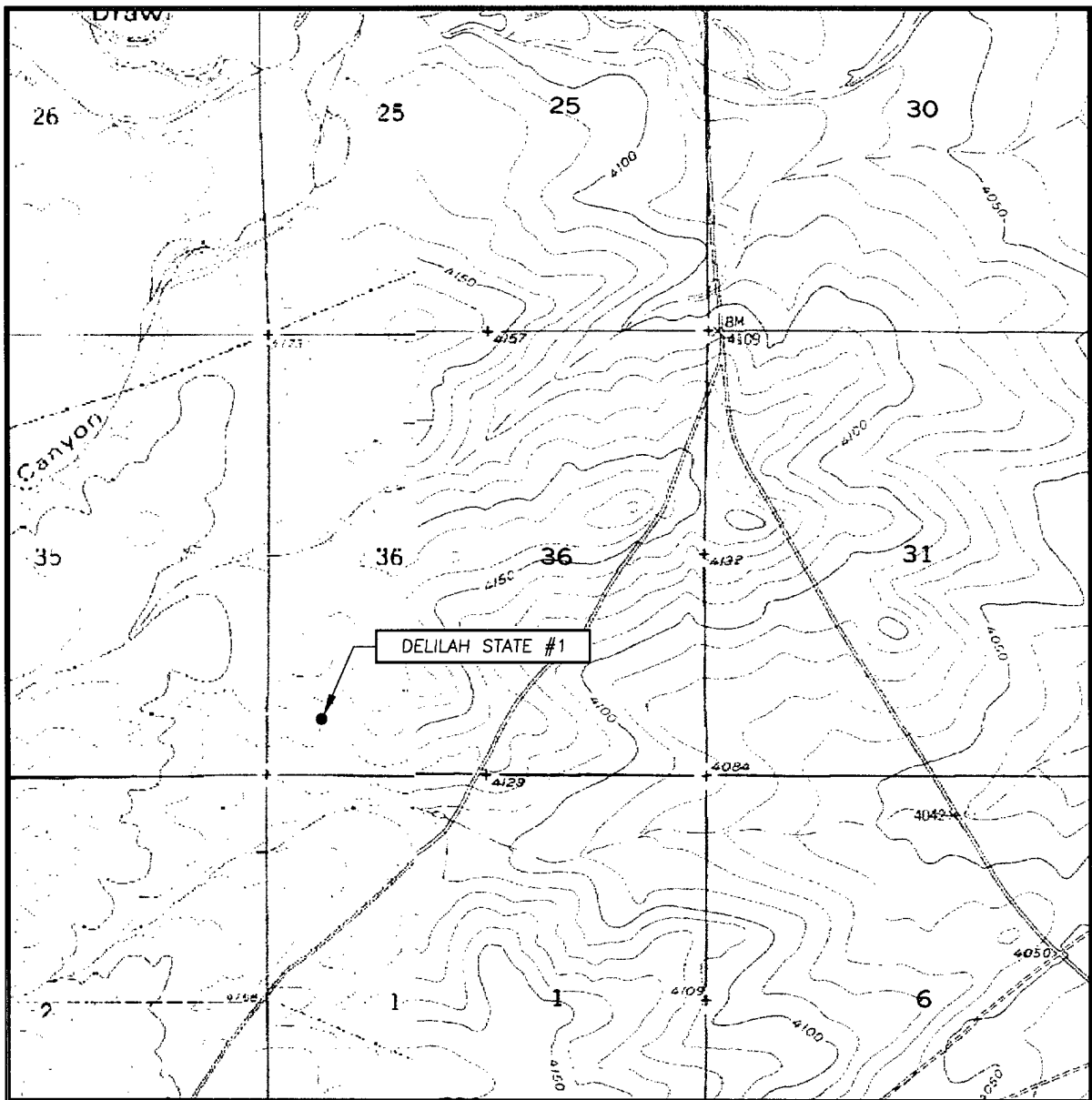

SCALE: 1" = 2000'

CONTOUR INTERVAL:  
ANTELOPE SINK, N.M. - 10'  
HOLT TANK, N.M. - 10'

SEC. 36 TWP. 18-S RGE. 21-E

SURVEY N.M.P.M.

COUNTY EDDY

DESCRIPTION 660' FSL & 660' FWL

ELEVATION 4161'

OPERATOR BOLD ENERGY, LP

LEASE DELILAH STATE

U.S.G.S. TOPOGRAPHIC MAP  
ANTELOPE SINK, N.M.

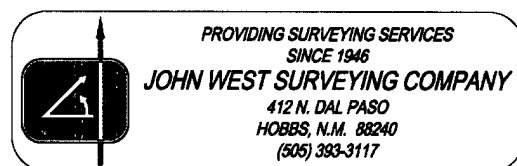

# VICINITY MAP

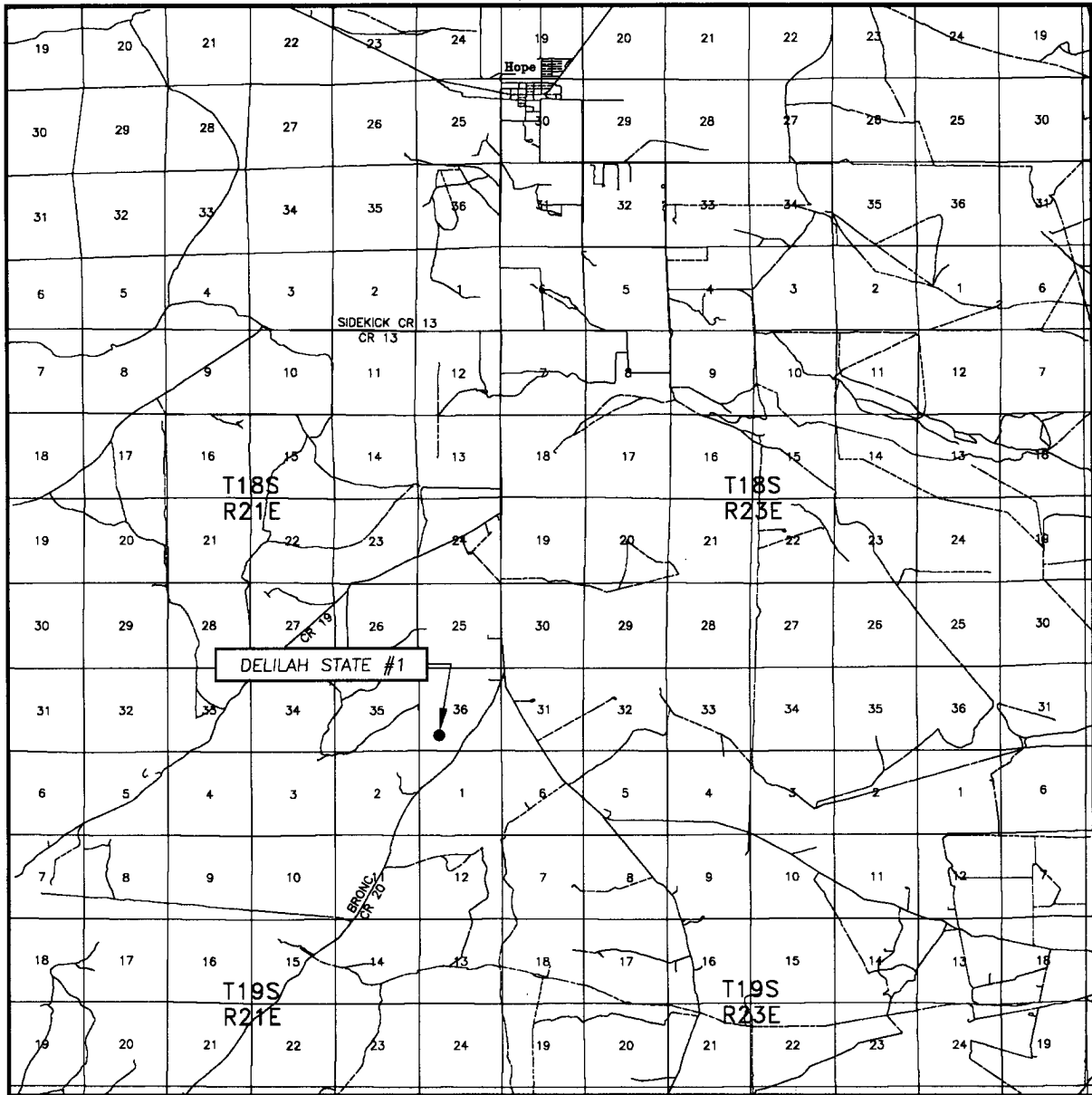

SCALE: 1" = 2 MILES

SEC. 36 TWP. 18-S RGE. 21-E  
 SURVEY N.M.P.M.  
 COUNTY EDDY  
 DESCRIPTION 660' FSL & 660' FWL  
 ELEVATION 4161'  
 OPERATOR BOLD ENERGY, LP  
 LEASE DELILAH STATE

