

30-015-35213

SECTION 36, TOWNSHIP 17 SOUTH, RANGE 27 EAST, N.M.P.M.,
EDDY COUNTY, NEW MEXICO

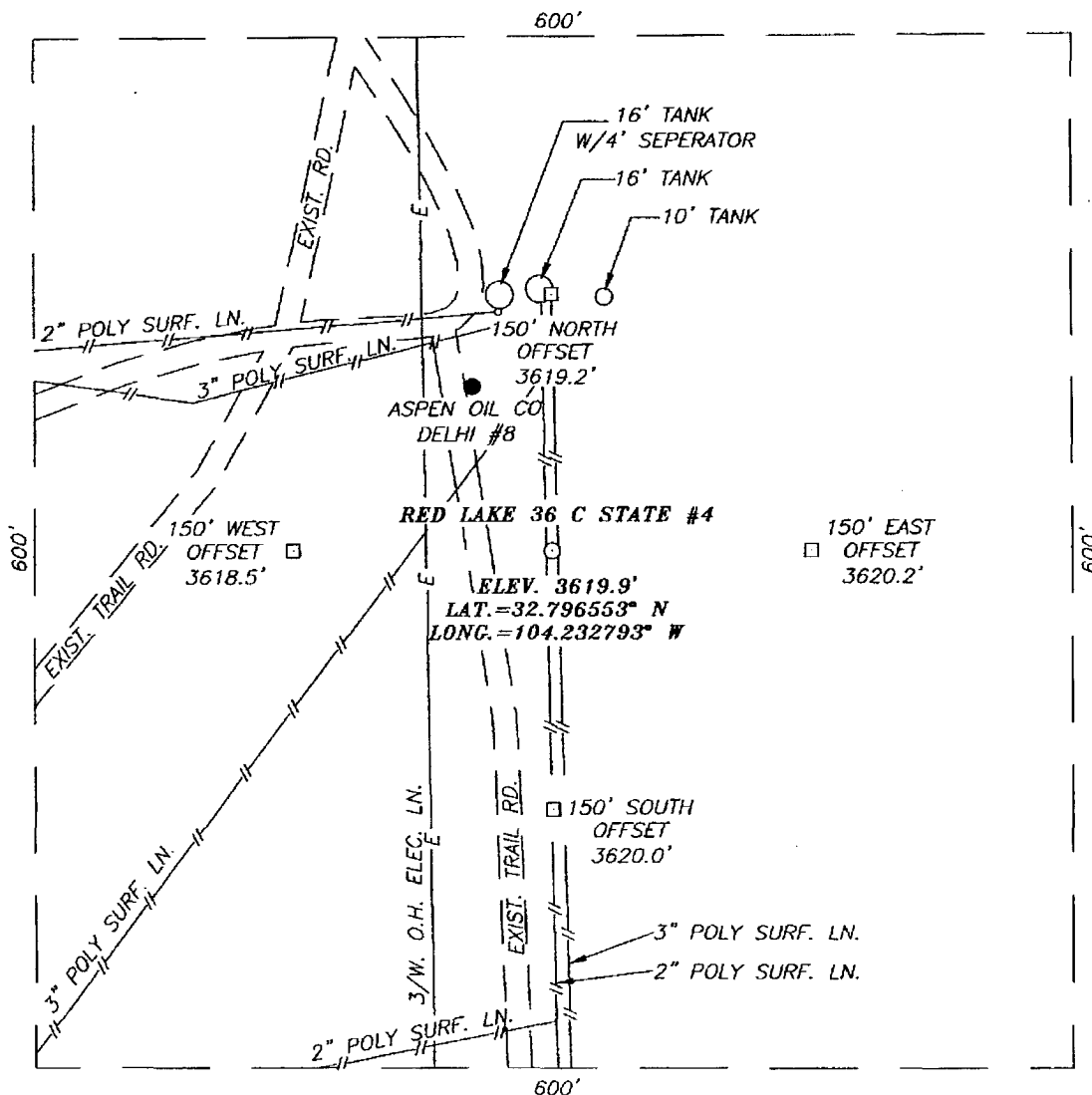

DIRECTIONS TO LOCATION

FROM THE INTERSECTION OF U.S. HWY. #82 AND
 CO. RD. #204 (HILLTOP RD.), GO SOUTHEAST ON
 CO. RD. #204 APPROX. 1.1 MILES. THIS LOCATION
 IS APPROX. 400 FEET WEST.

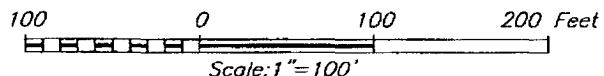

PROVIDING SURVEYING SERVICES
 SINCE 1946
JOHN WEST SURVEYING COMPANY
 412 N. DAL PASO
 HOBBS, N.M. 88240
 (505) 393-3117

EDGE PETROLEUM OPERATING COMPANY, INC.

RED LAKE 36 C STATE #4
 LOCATED 430 FEET FROM THE NORTH LINE
 AND 2310 FEET FROM THE WEST LINE OF SECTION 36,
 TOWNSHIP 17 SOUTH, RANGE 27 EAST, N.M.P.M.,
 EDDY COUNTY, NEW MEXICO.

Survey Date: 08/29/06	Sheet 1 of 1 Sheets
W.O. Number: 06.11.1377	Dr By: M.R.
Date: 09/07/06	Disk: CD#6
06111377	Scale: 1"=100'