



(432) 686-3642 Office
(432) 770-0602 Cell
Donny_Glanton@eogresources.com

EOG Resources, Inc.
P.O. Box 2267
Midland, TX 79702
(432) 686-3600



December 14, 2006

OCD-Artesia
Att: Mr. Bryan Arrent
1301 W. Grand Avenue
Artesia, NM 88210

Re: POTOMAC "A" 9 FEE No. 2H

Dear Mr. Arrent:

As per the submittal comments of the C-101 (Electronic Permitting Application) for the above captioned wells, please find the following additional information submitted for your review and processing.

- Well Plat
- Detailed Casing
- Mud
- Cement
- Drilling Plan
- H₂S Letter

Should you have any additional questions, please feel to give me a call.

Thanks and best regards.

Very truly yours,

Donny G. Glanton
Sr. ROW Lease Operations Representative

District I
1625 N. French Dr., Hobbs, NM 88240
District II
1301 W. Grand Avenue, Artesia, NM 88210
District III
1000 Rio Brazos Rd., Aztec, NM 87410
District IV
1220 S. St. Francis Dr., Santa Fe, NM 87505

State of New Mexico
Energy, Minerals & Natural Resources Department
OIL CONSERVATION DIVISION
1220 South Francis Dr.
Santa Fe, NM 87505

Form C-102
Revised October 12, 2005
Permit to Appropriate District Office
State Lease-4 Copies
Fee Lease-3 Copies
AMENDED REPORT

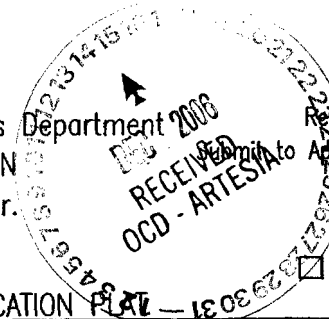

WELL LOCATION AND ACREAGE DEDICATION PLAN

API Number	Pool Code 75250	Pool Name Cottonwood Creek; Wolfcamp (Gas)
Property Code	Property Name POTOMAC "A" 9 FEE	Well Number 2H
OGRID No. 7377	Operator Name EOG RESOURCES, INC.	Elevation 3842'

Surface Location

UL or lot no.	Section	Township	Range	Lot Idn	Feet from the	North/South line	Feet from the	East/West line	County
H	9	16 SOUTH	25 EAST, N.M.P.M.		1880'	NORTH	660'	EAST	EDDY

Bottom Hole Location If Different From Surface

UL or lot no.	Section	Township	Range	Lot Idn	Feet from the	North/South line	Feet from the	East/West line	County
E	9	16 SOUTH	25 EAST, N.M.P.M.		1880'	NORTH	660'	WEST	EDDY

Dedicated Acres 320	Joint or Infill	Consolidation Code	Order No.
-------------------------------	-----------------	--------------------	-----------

No allowable will be assigned to this completion until all interests have been consolidated or a non-standard unit has been approved by the division.

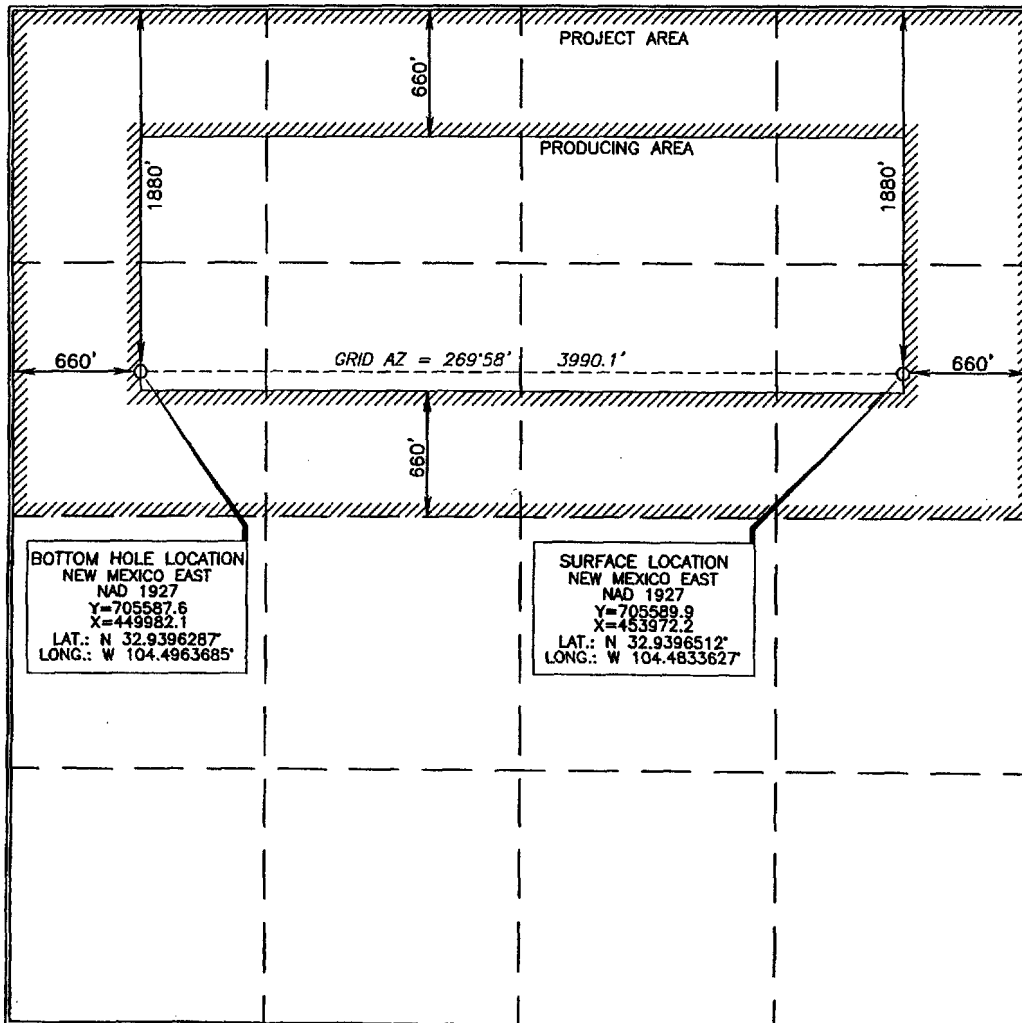

BOTTOM HOLE LOCATION
NEW MEXICO EAST
NAD 1927
Y=705587.6
X=449982.1
LAT.: N 32.9396287°
LONG.: W 104.4963685°

SURFACE LOCATION
NEW MEXICO EAST
NAD 1927
Y=705589.9
X=453972.2
LAT.: N 32.9396512°
LONG.: W 104.4833627°

OPERATOR CERTIFICATION

I hereby certify that the information contained herein is true and complete to the best of my knowledge and belief, and that this organization either owns a working interest or unleased mineral interest in the land including the proposed bottom hole location or has a right to drill this well at this location pursuant to a contract with an owner of such a mineral or working interest, or to a voluntary pooling agreement or a compulsory pooling order heretofore entered by the division.

Donny G. Glanton 12/14/2006
Signature Date
Donny G. Glanton
Printed Name

SURVEYOR CERTIFICATION

I hereby certify that the well location shown on this plan was plotted from field notes or actual surveys made by me or under my supervision, and that the same is true and correct to the best of my belief.

15079
DECEMBER 06, 2006
Date of Survey
Terry J. Asch 12/14/2006
Signature and Title of Professional Surveyor
Certificate Number 15079

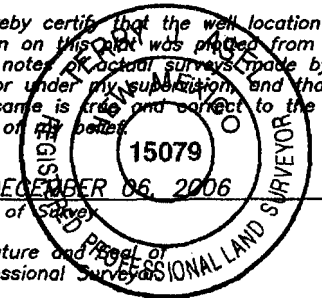

Permit Information:

Well Name: Potomac A 9 Fee #2H

Location:SL 1880' FNL & 660' FEL, Section 9, T-16-S, R-2⁵~~1~~-E, Eddy Co., N.M.BHL 1880' FNL & 660' FWL, Section 9, T-16-S, R-2⁵~~1~~-E, Eddy Co., N.M.**Casing Program:**

Casing	Setting Depth	Hole Size	Casing Size	Casing Weight	Casing Grade	Desired TOC
Surface	900'	12-1/4"	8-5/8"	32#	J-55	Surface
Production	8,364'	7-7/8"	5 1/2"	17#	N-80	Surface

Cement Program:

Depth	No. Sacks	Slurries:
900'	150	Lead: Premium Plus + 2% CaCl ₂ + 3% Econolite + 1/4 pps Flocele
	175	Tail: Premium Plus + 2% CaCl ₂ + 1/4 pps Flocele
8,364'	400	Lead: Interfill C + 1/4 pps Flocele
	350	Tail: Premium Cement + 100% Acid Soluble Additive + 0.6% Halad®-344 + 0.8% Econolite + 0.2% HR-55

Mud Program:

Depth	Type	Weight (ppg)	Viscosity	Water Loss
0 - 900'	Fresh - Gel	8.6-8.8	28-34	N/c
900' - 4,400'	Cut Brine	8.8-9.2	28-34	N/c
4,400' - 5,100'	Cut Brine	8.8-9.2	28-34	10-15
4,368' - 8,364'	Polymer (Lateral)	9.0-9.4	40-45	10-20



EOG Resources, Inc.
P.O. Box 2267
Midland, TX 79702
(432) 686-3600

December 13, 2006

State of New Mexico Energy, Minerals and Natural Resources
Oil Conservation Division
1220 South St. Francis Dr.
Santa Fe, NM 87505

To Whom It May Concern:

I am writing to request a waiver for the inclusion of an H₂S Contingency Plan for the Potomac A 9 Fee #1H. The current plan is to complete this well in the Wolfcamp, which is sweet, and I do not anticipate encountering any H₂S bearing formations during drilling operations.

Sincerely,

A handwritten signature in black ink, appearing to read "Jason LaGrega", with a long, sweeping flourish extending to the right.

Jason LaGrega
Drilling Engineer

EOG RESOURCES INC.

Planning Report

Database: EDM	Local Co-ordinate Reference: Well Potomac A 9 Fee #2H
Company: EOG - Midland (3)	TVD Reference: WELL @ 3860.00ft (Original Well Elev)
Project: Thames	MD Reference: WELL @ 3860.00ft (Original Well Elev)
Site: Potomac A 9 Fee #2H	North Reference: Grid
Well: Potomac A 9 Fee #2H	Survey Calculation Method: Minimum Curvature
Wellbore: Potomac A 9 Fee #2H	
Design: Original Plan	

Project: Thames	
Map System: US State Plane 1927 (Exact solution)	System Datum: Ground Level
Geo Datum: NAD 1927 (NADCON CONUS)	
Map Zone: New Mexico East 3001	

Site: Potomac A 9 Fee #2H		
Site Position:	Northing: 705,589.90ft	Latitude: 32° 56' 22.745 N
From: Map	Easting: 453,972.20ft	Longitude: 104° 29' 0.106 W
Position Uncertainty: 0.00 ft	Slot Radius: "	Grid Convergence: -0.08 °

Well: Potomac A 9 Fee #2H			
Well Position	+N/-S 0.00 ft	Northing: 705,589.90 ft	Latitude: 32° 56' 22.745 N
	+E/-W 0.00 ft	Easting: 453,972.20 ft	Longitude: 104° 29' 0.106 W
Position Uncertainty	0.00 ft	Wellhead Elevation: ft	Ground Level: 3,842.00 ft

Wellbore: Potomac A 9 Fee #2H					
Magnetics	Model Name	Sample Date	Declination (°)	Dip Angle (°)	Field Strength (nT)
	IGRF2005	12/13/2006	8.57	60.78	49,347

Design: Original Plan				
Audit Notes:				
Version:	Phase: PROTOTYPE	Tie On Depth: 0.00		
Vertical Section:	Depth From (TVD) (ft)	+N/-S (ft)	+E/-W (ft)	Direction (°)
	4,795.00	0.00	0.00	269.97

Plan Sections										
Measured Depth (ft)	Inclination (°)	Azimuth (°)	Vertical Depth (ft)	+N/-S (ft)	+E/-W (ft)	Dogleg Rate (°/100ft)	Build Rate (°/100ft)	Turn Rate (°/100ft)	TFO (°)	Target
0.00	0.00	0.00	0.00	0.00	0.00	0.00	0.00	0.00	0.00	
4,368.00	0.00	0.00	4,368.00	0.00	0.00	0.00	0.00	0.00	0.00	
5,125.12	90.00	269.97	4,850.00	-0.25	-482.00	11.89	11.89	0.00	269.97	
6,643.12	90.00	269.97	4,850.00	-1.05	-2,000.00	0.00	0.00	0.00	0.00	
6,709.46	91.99	269.96	4,848.85	-1.09	-2,066.32	3.00	3.00	-0.01	-0.18	
8,634.05	91.99	269.96	4,782.01	-2.30	-3,989.75	0.00	0.00	0.00	0.00	
8,634.40	92.00	269.96	4,782.00	-2.30	-3,990.10	3.00	2.80	-1.09	-21.19	BHL (Potomac A #)

EOG RESOURCES INC.

Planning Report

Database:	EDM	Local Co-ordinate Reference:	Well Potomac A 9 Fee #2H
Company:	EOG - Midland (3)	TVD Reference:	WELL @ 3860.00ft (Original Well Elev)
Project:	Thames	MD Reference:	WELL @ 3860.00ft (Original Well Elev)
Site:	Potomac A 9 Fee #2H	North Reference:	Grid
Well:	Potomac A 9 Fee #2H	Survey Calculation Method:	Minimum Curvature
Wellbore:	Potomac A 9 Fee #2H		
Design:	Original Plan		

Planned Survey

Measured Depth (ft)	Inclination (°)	Azimuth (°)	Vertical Depth (ft)	+N-S (ft)	+E-W (ft)	Vertical Section (ft)	Dogleg Rate (°/100ft)	Build Rate (°/100ft)	Turn Rate (°/100ft)
0.00	0.00	0.00	0.00	0.00	0.00	0.00	0.00	0.00	0.00
100.00	0.00	0.00	100.00	0.00	0.00	0.00	0.00	0.00	0.00
200.00	0.00	0.00	200.00	0.00	0.00	0.00	0.00	0.00	0.00
300.00	0.00	0.00	300.00	0.00	0.00	0.00	0.00	0.00	0.00
400.00	0.00	0.00	400.00	0.00	0.00	0.00	0.00	0.00	0.00
500.00	0.00	0.00	500.00	0.00	0.00	0.00	0.00	0.00	0.00
600.00	0.00	0.00	600.00	0.00	0.00	0.00	0.00	0.00	0.00
700.00	0.00	0.00	700.00	0.00	0.00	0.00	0.00	0.00	0.00
800.00	0.00	0.00	800.00	0.00	0.00	0.00	0.00	0.00	0.00
900.00	0.00	0.00	900.00	0.00	0.00	0.00	0.00	0.00	0.00
1,000.00	0.00	0.00	1,000.00	0.00	0.00	0.00	0.00	0.00	0.00
1,100.00	0.00	0.00	1,100.00	0.00	0.00	0.00	0.00	0.00	0.00
1,200.00	0.00	0.00	1,200.00	0.00	0.00	0.00	0.00	0.00	0.00
1,300.00	0.00	0.00	1,300.00	0.00	0.00	0.00	0.00	0.00	0.00
1,400.00	0.00	0.00	1,400.00	0.00	0.00	0.00	0.00	0.00	0.00
1,500.00	0.00	0.00	1,500.00	0.00	0.00	0.00	0.00	0.00	0.00
1,600.00	0.00	0.00	1,600.00	0.00	0.00	0.00	0.00	0.00	0.00
1,700.00	0.00	0.00	1,700.00	0.00	0.00	0.00	0.00	0.00	0.00
1,800.00	0.00	0.00	1,800.00	0.00	0.00	0.00	0.00	0.00	0.00
1,900.00	0.00	0.00	1,900.00	0.00	0.00	0.00	0.00	0.00	0.00
2,000.00	0.00	0.00	2,000.00	0.00	0.00	0.00	0.00	0.00	0.00
2,100.00	0.00	0.00	2,100.00	0.00	0.00	0.00	0.00	0.00	0.00
2,200.00	0.00	0.00	2,200.00	0.00	0.00	0.00	0.00	0.00	0.00
2,300.00	0.00	0.00	2,300.00	0.00	0.00	0.00	0.00	0.00	0.00
2,400.00	0.00	0.00	2,400.00	0.00	0.00	0.00	0.00	0.00	0.00
2,500.00	0.00	0.00	2,500.00	0.00	0.00	0.00	0.00	0.00	0.00
2,600.00	0.00	0.00	2,600.00	0.00	0.00	0.00	0.00	0.00	0.00
2,700.00	0.00	0.00	2,700.00	0.00	0.00	0.00	0.00	0.00	0.00
2,800.00	0.00	0.00	2,800.00	0.00	0.00	0.00	0.00	0.00	0.00
2,900.00	0.00	0.00	2,900.00	0.00	0.00	0.00	0.00	0.00	0.00
3,000.00	0.00	0.00	3,000.00	0.00	0.00	0.00	0.00	0.00	0.00
3,100.00	0.00	0.00	3,100.00	0.00	0.00	0.00	0.00	0.00	0.00
3,200.00	0.00	0.00	3,200.00	0.00	0.00	0.00	0.00	0.00	0.00
3,300.00	0.00	0.00	3,300.00	0.00	0.00	0.00	0.00	0.00	0.00
3,400.00	0.00	0.00	3,400.00	0.00	0.00	0.00	0.00	0.00	0.00
3,500.00	0.00	0.00	3,500.00	0.00	0.00	0.00	0.00	0.00	0.00
3,600.00	0.00	0.00	3,600.00	0.00	0.00	0.00	0.00	0.00	0.00
3,700.00	0.00	0.00	3,700.00	0.00	0.00	0.00	0.00	0.00	0.00
3,800.00	0.00	0.00	3,800.00	0.00	0.00	0.00	0.00	0.00	0.00
3,900.00	0.00	0.00	3,900.00	0.00	0.00	0.00	0.00	0.00	0.00
4,000.00	0.00	0.00	4,000.00	0.00	0.00	0.00	0.00	0.00	0.00
4,100.00	0.00	0.00	4,100.00	0.00	0.00	0.00	0.00	0.00	0.00
4,200.00	0.00	0.00	4,200.00	0.00	0.00	0.00	0.00	0.00	0.00
4,300.00	0.00	0.00	4,300.00	0.00	0.00	0.00	0.00	0.00	0.00
4,368.00	0.00	0.00	4,368.00	0.00	0.00	0.00	0.00	0.00	0.00
4,400.00	3.80	269.97	4,399.98	0.00	-1.06	1.06	11.89	11.89	0.00
4,500.00	15.69	269.97	4,498.36	-0.01	-17.96	17.96	11.89	11.89	0.00
4,600.00	27.58	269.97	4,591.15	-0.03	-54.76	54.76	11.89	11.89	0.00
4,700.00	39.47	269.97	4,674.36	-0.06	-109.89	109.89	11.89	11.89	0.00
4,800.00	51.35	269.97	4,744.44	-0.09	-180.98	180.98	11.89	11.89	0.00
4,900.00	63.24	269.97	4,798.38	-0.14	-264.97	264.97	11.89	11.89	0.00
5,000.00	75.13	269.97	4,833.85	-0.19	-358.28	358.28	11.89	11.89	0.00
5,100.00	87.01	269.97	4,849.35	-0.24	-456.89	456.89	11.89	11.89	0.00
5,125.12	90.00	269.97	4,850.00	-0.25	-482.00	482.00	11.89	11.89	0.00

EOG RESOURCES INC.

Planning Report

Database: EDM	Local Co-ordinate Reference: Well Potomac A 9 Fee #2H
Company: EOG - Midland (3)	TVD Reference: WELL @ 3860.00ft (Original Well Elev)
Project: Thames	MD Reference: WELL @ 3860.00ft (Original Well Elev)
Site: Potomac A 9 Fee #2H	North Reference: Grid
Well: Potomac A 9 Fee #2H	Survey Calculation Method: Minimum Curvature
Wellbore: Potomac A 9 Fee #2H	
Design: Original Plan	

Planned Survey

Measured Depth (ft)	Inclination (°)	Azimuth (°)	Vertical Depth (ft)	+N-S (ft)	+E-W (ft)	Vertical Section (ft)	Dogleg Rate (°/100ft)	Buid Rate (°/100ft)	Turn Rate (°/100ft)
5,200.00	90.00	269.97	4,850.00	-0.29	-556.88	556.88	0.00	0.00	0.00
5,300.00	90.00	269.97	4,850.00	-0.34	-656.88	656.88	0.00	0.00	0.00
5,400.00	90.00	269.97	4,850.00	-0.40	-756.88	756.88	0.00	0.00	0.00
5,500.00	90.00	269.97	4,850.00	-0.45	-856.88	856.88	0.00	0.00	0.00
5,600.00	90.00	269.97	4,850.00	-0.50	-956.88	956.88	0.00	0.00	0.00
5,700.00	90.00	269.97	4,850.00	-0.55	-1,056.88	1,056.88	0.00	0.00	0.00
5,800.00	90.00	269.97	4,850.00	-0.61	-1,156.88	1,156.88	0.00	0.00	0.00
5,900.00	90.00	269.97	4,850.00	-0.66	-1,256.88	1,256.88	0.00	0.00	0.00
6,000.00	90.00	269.97	4,850.00	-0.71	-1,356.88	1,356.88	0.00	0.00	0.00
6,100.00	90.00	269.97	4,850.00	-0.76	-1,456.88	1,456.88	0.00	0.00	0.00
6,200.00	90.00	269.97	4,850.00	-0.82	-1,556.88	1,556.88	0.00	0.00	0.00
6,300.00	90.00	269.97	4,850.00	-0.87	-1,656.88	1,656.88	0.00	0.00	0.00
6,400.00	90.00	269.97	4,850.00	-0.92	-1,756.88	1,756.88	0.00	0.00	0.00
6,500.00	90.00	269.97	4,850.00	-0.97	-1,856.88	1,856.88	0.00	0.00	0.00
6,600.00	90.00	269.97	4,850.00	-1.02	-1,956.88	1,956.88	0.00	0.00	0.00
6,643.12	90.00	269.97	4,850.00	-1.05	-2,000.00	2,000.00	0.00	0.00	0.00
6,700.00	91.71	269.96	4,849.15	-1.08	-2,056.87	2,056.87	3.00	3.00	-0.01
6,709.46	91.99	269.96	4,848.85	-1.09	-2,066.32	2,066.32	3.00	3.00	-0.01
6,800.00	91.99	269.96	4,845.70	-1.14	-2,156.81	2,156.81	0.00	0.00	0.00
6,900.00	91.99	269.96	4,842.23	-1.21	-2,256.75	2,256.75	0.00	0.00	0.00
7,000.00	91.99	269.96	4,838.76	-1.27	-2,356.69	2,356.69	0.00	0.00	0.00
7,100.00	91.99	269.96	4,835.29	-1.33	-2,456.63	2,456.63	0.00	0.00	0.00
7,200.00	91.99	269.96	4,831.81	-1.39	-2,556.57	2,556.57	0.00	0.00	0.00
7,300.00	91.99	269.96	4,828.34	-1.46	-2,656.51	2,656.51	0.00	0.00	0.00
7,400.00	91.99	269.96	4,824.87	-1.52	-2,756.45	2,756.45	0.00	0.00	0.00
7,500.00	91.99	269.96	4,821.39	-1.58	-2,856.39	2,856.39	0.00	0.00	0.00
7,600.00	91.99	269.96	4,817.92	-1.65	-2,956.33	2,956.33	0.00	0.00	0.00
7,700.00	91.99	269.96	4,814.45	-1.71	-3,056.26	3,056.27	0.00	0.00	0.00
7,800.00	91.99	269.96	4,810.98	-1.77	-3,156.20	3,156.21	0.00	0.00	0.00
7,900.00	91.99	269.96	4,807.50	-1.84	-3,256.14	3,256.14	0.00	0.00	0.00
8,000.00	91.99	269.96	4,804.03	-1.90	-3,356.08	3,356.08	0.00	0.00	0.00
8,100.00	91.99	269.96	4,800.56	-1.96	-3,456.02	3,456.02	0.00	0.00	0.00
8,200.00	91.99	269.96	4,797.09	-2.03	-3,555.96	3,555.96	0.00	0.00	0.00
8,300.00	91.99	269.96	4,793.61	-2.09	-3,655.90	3,655.90	0.00	0.00	0.00
8,400.00	91.99	269.96	4,790.14	-2.15	-3,755.84	3,755.84	0.00	0.00	0.00
8,500.00	91.99	269.96	4,786.67	-2.22	-3,855.78	3,855.78	0.00	0.00	0.00
8,600.00	91.99	269.96	4,783.19	-2.28	-3,955.72	3,955.72	0.00	0.00	0.00
8,634.05	91.99	269.96	4,782.01	-2.30	-3,989.75	3,989.75	0.00	0.00	0.00
8,634.40	92.00	269.96	4,782.00	-2.30	-3,990.10	3,990.10	3.00	2.80	-1.09

Targets

Target Name	Dip Angle (°)	Dip Dir. (°)	TVD (ft)	+N-S (ft)	+E-W (ft)	Northing (ft)	Easting (ft)	Latitude	Longitude
BHL (Potomac A #2H - hit/miss target - Shape - Point	0.00	0.00	4,782.00	-2.30	-3,990.10	705,587.60	449,982.10	32° 56' 22.663 N	104° 29' 46.927 W

WELL DETAILS: Potomac A 9 Fee #2H

+N/-S	+E/-W	Northing	Ground Level:	3842.00	Longitude	Slot
0.00	0.00	705589.90	Easting	453972.20	32° 56' 22.745 N	104° 29' 0.106 W
			Latitude			

SECTION DETAILS

MD	Inc	Azi	TVD	+N/-S	+E/-W	DLeg	TFace	VSec	Target
0.00	0.00	0.00	0.00	0.00	0.00	0.00	0.00	0.00	
4368.00	0.00	0.00	4368.00	0.00	0.00	0.00	0.00	0.00	
5125.12	90.00	269.97	4850.00	-0.25	-482.00	11.89	269.97	482.00	
6643.12	90.00	269.97	4850.00	-1.05	-2000.00	0.00	0.00	2000.00	
6709.46	91.99	269.96	4848.85	-1.09	-2066.32	3.00	-0.18	2066.32	
8634.05	91.99	269.96	4782.01	-2.30	-3989.75	0.00	0.00	3989.75	
8634.40	92.00	269.96	4782.00	-2.30	-3990.10	3.00	-21.19	3990.10	BHL (Potomac A #2H)

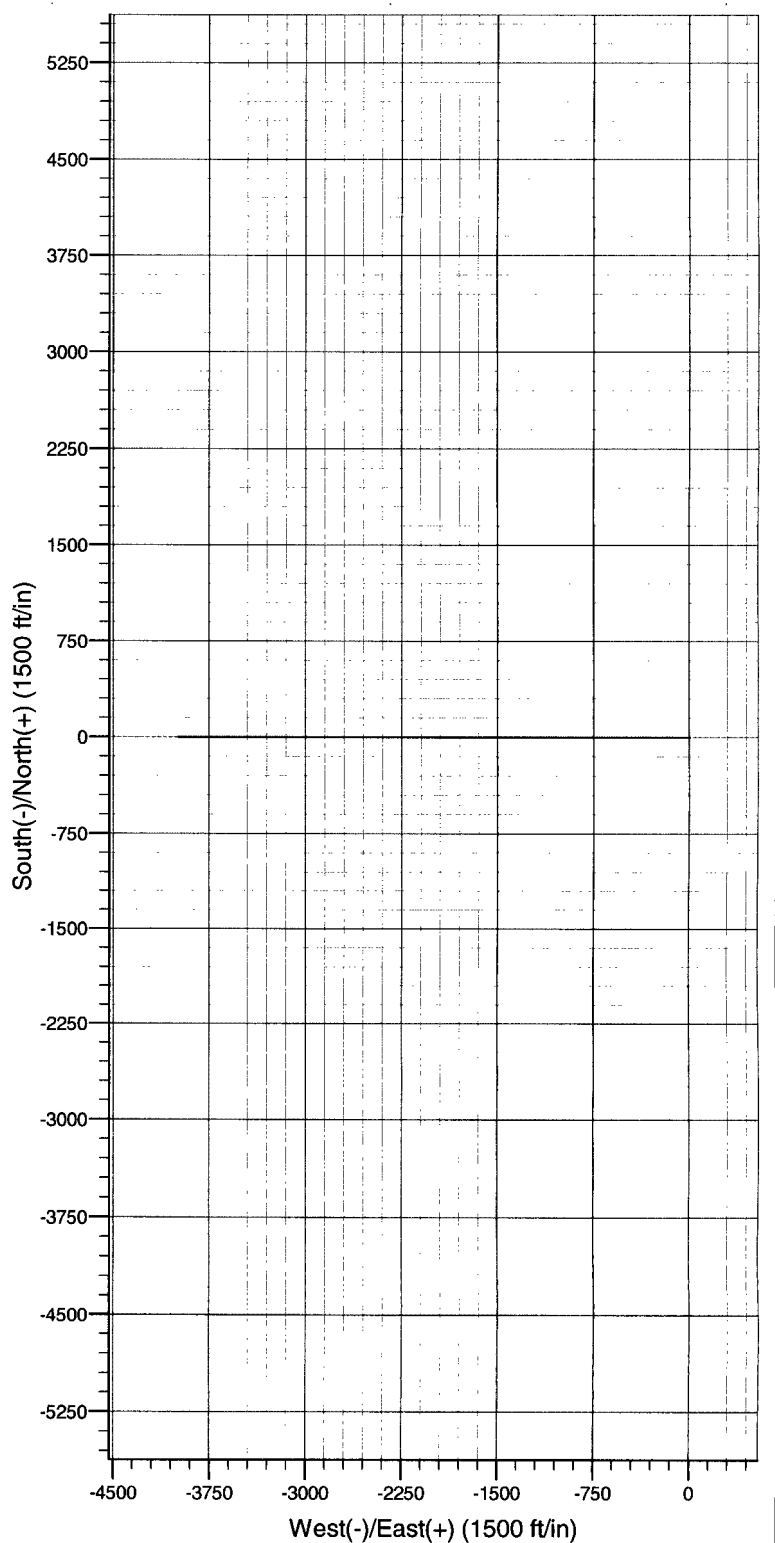
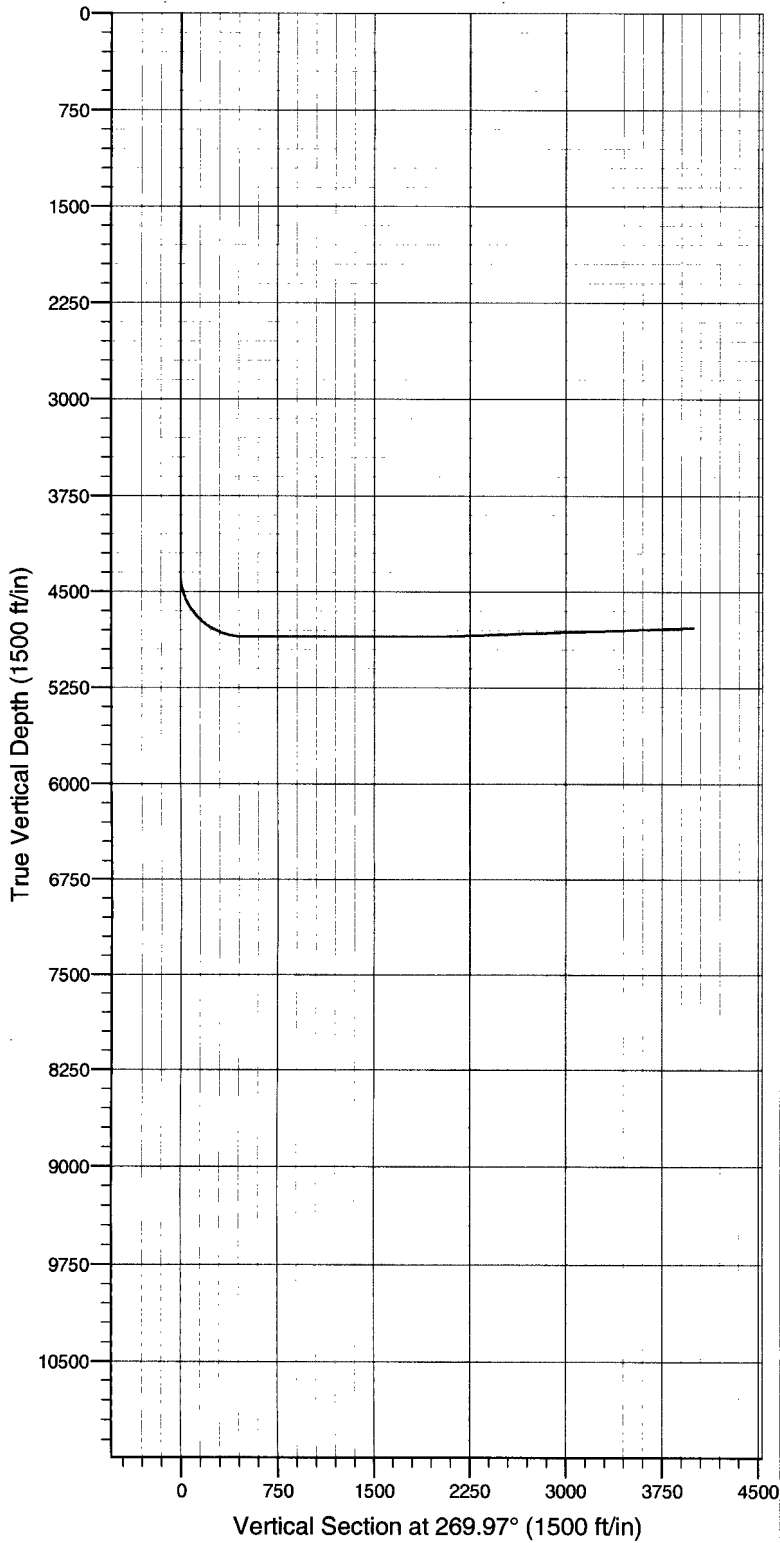

New Mexico Double Horseshoe Reserve Pit Design

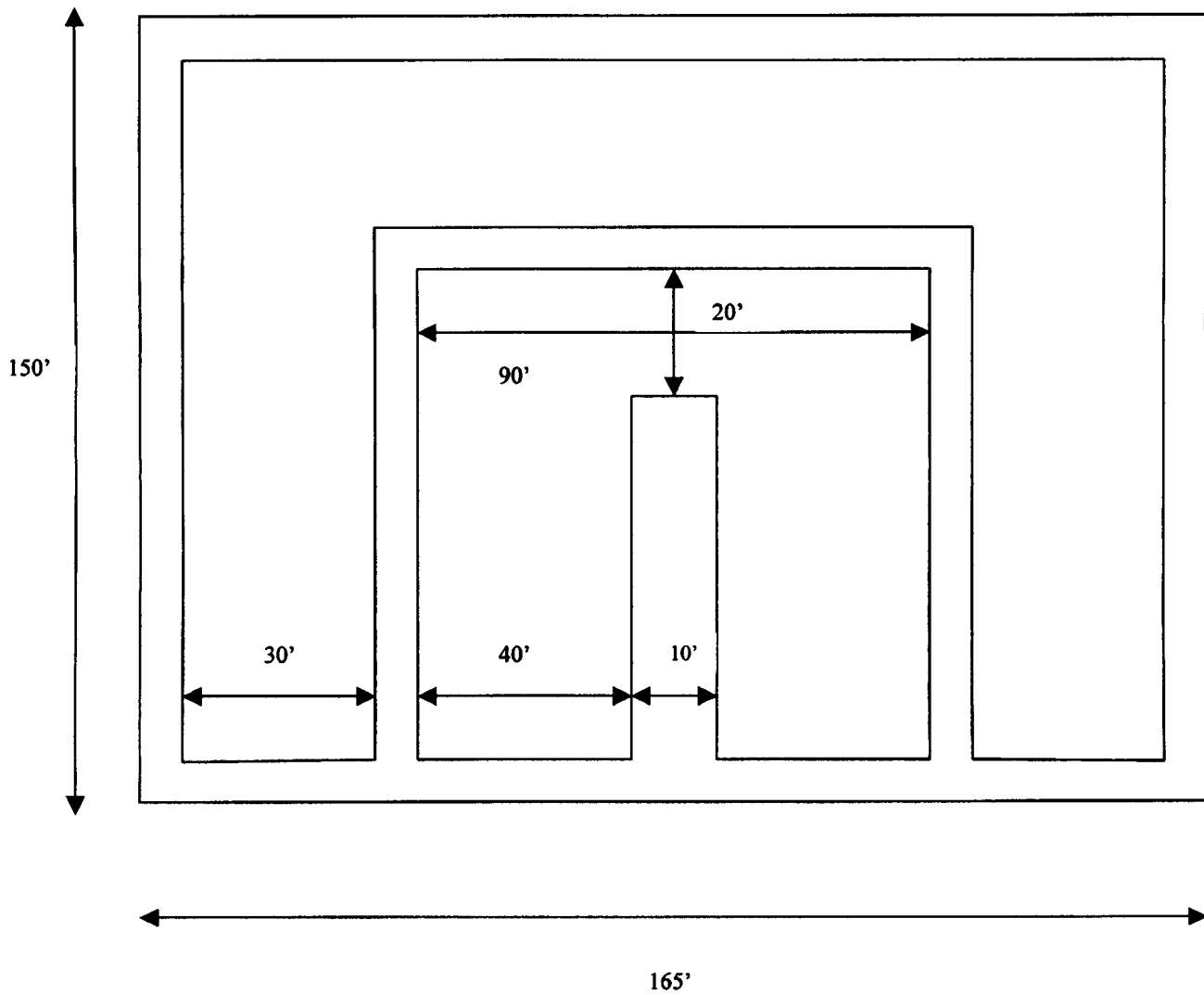

Approximate Inside Reserve Volume: 4500 bbls
Approximate Outside Reserve Volume: 5800 bbls