

DATE IN	SUSPENSE	ENGINEER	LOGGED BY	TYPE
---------	----------	----------	-----------	------

ABOVE THIS LINE FOR DIVISION USE ONLY

NEW MEXICO OIL CONSERVATION DIVISION
- Engineering Bureau -

30.015.32950

ADMINISTRATIVE APPLICATION COVER SHEET

THIS COVERSHEET IS MANDATORY FOR ALL ADMINISTRATIVE APPLICATIONS FOR EXCEPTIONS TO DIVISION RULES AND REGULATIONS

Application Acronyms:

[NSP-Non-Standard Proration Unit] [NSL-Non-Standard Location]
[DD-Directional Drilling] [SD-Simultaneous Dedication]
[DHC-Downhole Commingling] [CTB-Lease Commingling] [PLC-Pool/Lease Commingling]
[PC-Pool Commingling] [OLS - Off-Lease Storage] [OLM-Off-Lease Measurement]
[WFX-Waterflood Expansion] [PMX-Pressure Maintenance Expansion]
[SWD-Salt Water Disposal] [IPI-Injection Pressure Increase]
[EOR-Qualified Enhanced Oil Recovery Certification] [PPR-Positive Production Response]

[1] TYPE OF APPLICATION - Check Those Which Apply for [A]

[A] Location - Spacing Unit - Directional Drilling
☒ NSL ☐ NSP ☐ DD ☐ SD

Check One Only for [B] and [C]

[B] Commingling - Storage - Measurement
☐ DHC ☐ CTB ☐ PLC ☐ PC ☐ OLS ☐ OLM

[C] Injection - Disposal - Pressure Increase - Enhanced Oil Recovery
☐ WFX ☐ PMX ☐ SWD ☐ IPI ☐ EOR ☐ PPR

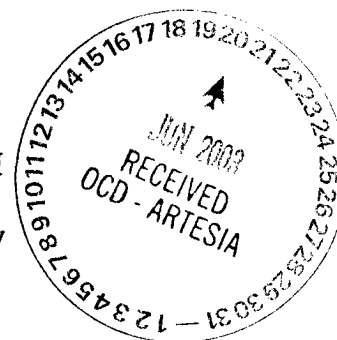

[2] NOTIFICATION REQUIRED TO: - Check Those Which Apply, or ☐ Does Not Apply

- [A] ☐ Working, Royalty or Overriding Royalty Interest Owners**
- [B] ☐ Offset Operators, Leaseholders or Surface Owner**
- [C] ☐ Application is One Which Requires Published Legal Notice**
- [D] ☐ Notification and/or Concurrent Approval by BLM or SLO**
U.S. Bureau of Land Management - Commissioner of Public Lands, State Land Office
- [E] ☐ For all of the above, Proof of Notification or Publication is Attached, and/or,**
- [F] ☐ Waivers are Attached**

[3] INFORMATION / DATA SUBMITTED IS COMPLETE - Statement of Understanding

I hereby certify that I, or personnel under my supervision, have read and complied with all applicable Rules and Regulations of the Oil Conservation Division. Further, I assert that the attached application for administrative approval is accurate and complete to the best of my knowledge and where applicable, verify that all interest (WI, RI, ORRI) is common. I understand that any omission of data (including API numbers, pool codes, etc.), pertinent information and any required notification is cause to have the application package returned with no action taken.

Note: Statement must be completed by an individual with supervisory capacity.

E. M. Jones
Print or Type Name

E. M. Jones
Signature

Pro. Supt.
Title

6/18/03
Date



WISER

P.O. BOX 2568
HOBBS, NM 88241

June 18, 2003

Michael Stogner
State of New Mexico
Energy Minerals and Natural Resources
Oil Conservation Division
2040 S. Pacheco
Santa Fe, New Mexico 87504

RE: Application for Unorthodox Location
State "AZ"
Well No. 4
Eddy County, New Mexico



Dear Mr. Stogner,

Wiser Oil respectfully requests administrative approval for a non-standard location order for the subject well based on geological considerations. The well is to be located as indicated on the attached NMOCD Form C-102. This application includes maps. The well is staked at an unorthodox location.

Under the provision of NMOCD Rule 104.C & 104.F. (1) & (2) we seek this approval to facilitate the effective production of reserves within the State A Lease. Wiser owns 100% working interest in and is the operator of this lease. The proposed location is near the Western boundary of the 160-acre tract, which means that no offsetting operators will be directly affected. As such, no Affidavit of Mailing was prepared, however, a copy of this letter and application will be provided to the State Land Office. The list of operators of all spacing units surrounding the area of interest is attached.

If any additional information is needed, please contact me at the letterhead address or telephone (505) 392-9797.

Sincerely,

Mary Jo Turner
Production Tech II

cc: NMOCD - Artesia

DISTRICT II
811 South First, Artesia, NM 86210

Energy, Minerals and Natural Resources Department

Submit to Appropriate District Office
State Lease - 4 Copies
Fee Lease - 3 Copies

DISTRICT III
1000 Rio Brazos Rd., Aztec, NM 87410

OIL CONSERVATION DIVISION

DISTRICT IV
2040 South Pacheco, Santa Fe, NM 87505

2040 South Pacheco
Santa Fe, New Mexico 87504-2088

□ AMENDED REPORT

WELL LOCATION AND ACREAGE DEDICATION PLAT

API Number		Pool Code 28509	Pool Name Grayburg Jackson SR QN GB SA
Property Code 011422	Property Name STATE AZ		Well Number 4
OGRID No. 022922	Operator Name WISER OIL COMPANY		Elevation 3751'



Surface Location

UL or lot No.	Section	Township	Range	Lot Idn	Feet from the	North/South line	Feet from the	East/West line	County
M	16	17 S	31 E		1310	SOUTH	330	WEST	EDDY

Bottom Hole Location If Different From Surface

UL or lot No.	Section	Township	Range	Lot Idn	Feet from the	North/South line	Feet from the	East/West line	County
Dedicated Acres	Joint or Infill	Consolidation Code		Order No.					
40									

**NO ALLOWABLE WILL BE ASSIGNED TO THIS COMPLETION UNTIL ALL INTERESTS HAVE BEEN CONSOLIDATED
OR A NON-STANDARD UNIT HAS BEEN APPROVED BY THE DIVISION**

<div style="text-align: center; margin-top: 100px;">  </div> <div style="margin-top: 200px;"> <p>Lat - N32°49'51.3"</p> <p>Lon - W103°52'55.8"</p> </div> <div style="margin-top: 100px;">  </div>	<div style="border: 1px solid black; padding: 5px; margin-bottom: 10px;"> <p style="text-align: center; margin: 0;">OPERATOR CERTIFICATION</p> <p style="font-size: small; margin: 5px 0;">I hereby certify the information contained herein is true and complete to the best of my knowledge and belief.</p> <div style="margin-top: 10px;"> <p style="text-align: center;"><i>A.M. Jones</i></p> <p style="text-align: center; font-size: small;">Signature</p> </div> <div style="margin-top: 10px;"> <p style="text-align: center;">G.M. Jones</p> <p style="text-align: center; font-size: small;">Printed Name</p> </div> <div style="margin-top: 10px;"> <p style="text-align: center;">Prod. Supt.</p> <p style="text-align: center; font-size: small;">Title</p> </div> <div style="margin-top: 10px;"> <p style="text-align: center;">March 20, 2003</p> <p style="text-align: center; font-size: small;">Date</p> </div> </div> <div style="border: 1px solid black; padding: 5px; margin-bottom: 10px;"> <p style="text-align: center; margin: 0;">SURVEYOR CERTIFICATION</p> <p style="font-size: small; margin: 5px 0;">I hereby certify that the well location shown on this plat was plotted from field notes of actual surveys made by me or under my supervision and that the same is true and correct to the best of my belief.</p> <div style="margin-top: 10px;"> <p style="text-align: center; font-weight: bold;">FEBRUARY 27, 2003</p> <p style="text-align: center; font-size: small;">Date Surveyed</p> </div> <div style="margin-top: 10px;"> <p style="text-align: center;"><i>GARY L. JONES</i></p> <p style="text-align: center; font-size: small;">Signature & Seal of Professional Surveyor</p> </div> <div style="margin-top: 10px;"> <p style="text-align: center;">W.O. No. 30588</p> <p style="text-align: center; font-size: small;">Certificate No. Gary L. Jones 7977</p> </div> </div> <div style="text-align: center; margin-top: 10px;"> <p>BASIN SURVEYS</p> </div>
---	--

PROOF OF NOTICE

STATE "AZ" # 4, EDDY COUNTY, NEW MEXICO

I hereby certify that attached are waivers from offset operators for the unorthodox location application to drill.

Signed: Mary Jo Turner
Name: Mary Jo Turner
Title: Production Tech II
Date: May 1, 2003

OFFSET OPERATORS

Merit Energy Company
13727 Noel Road
Suite 500
Dallas, Texas 75240

Kersey Company
P.O. Box 1248
Fredricksburg, Texas 78624

THE WISER OIL COMPANY
STATE "AZ"
WELL # 4
EDDY COUNTY, NEW MEXICO

OFFSET OPERATORS

Kersey & Company, P.O. Box 1248, Fredricksburg, Texas 78624; is an offset/adjacent operator per New Mexico Statewide Rule 104. Kersey has no objection to the proposed location.

Name:

Ernest R. Wade

Title:

Manager

Date:

6-9-03

mjt

THE WISER OIL COMPANY
STATE "AZ"
WELL # 4
EDDY COUNTY, NEW MEXICO

OFFSET OPERATORS

Merit Energy Co., 12222 Merit Drive, Suite 1500, Dallas, Texas 75251; is an offset/adjacent operator per New Mexico Statewide Rule 104. Merit has no objection to the proposed location.

Name: G.A. GRAY JR.
Title: OPERATIONS ENGINEER
Date: 5/8/03

mjt



STATE AZ #4

Located at 1310' FSL and 330' FWL

Section 16, Township 17 South, Range 31 East,
N.M.P.M., Eddy County, New Mexico.

**basin
surveys**

focused on excellence
in the oilfield

P.O. Box 1786
1120 N. West County Rd.
Hobbs, New Mexico 88241
(505) 393-7316 - Office
(505) 392-3074 - Fax
basinsurveys.com

W.O. Number: 3058AA - KJG #122

Survey Date: 02-27-2003

Scale: 1" = 2000'

Date: 02-28-2003

WISER OIL CO.

SECTION 16, TOWNSHIP 17 SOUTH, RANGE 31 EAST, N.M.P.M.,
EDDY COUNTY, NEW MEXICO.

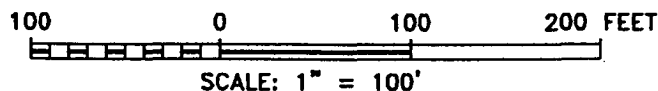
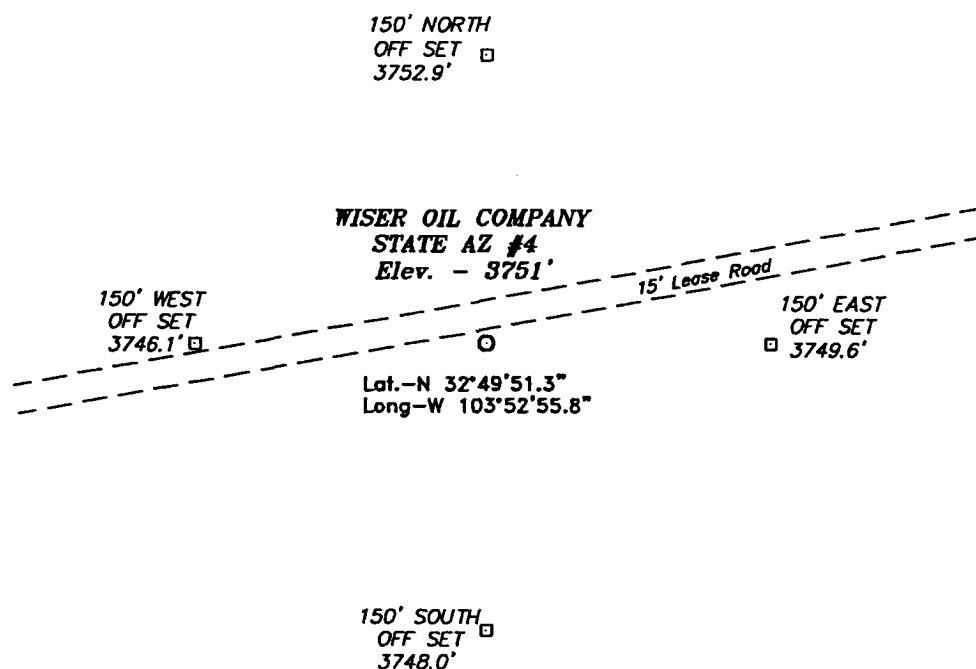

WISER OIL CO.

REF: STATE AZ #4 / Well Pad Topo

THE STATE AZ No. 4 LOCATED 1310' FROM THE
SOUTH LINE AND 330' FROM THE WEST LINE OF
SECTION 16, TOWNSHIP 17 SOUTH, RANGE 31 EAST,
N.M.P.M., EDDY COUNTY, NEW MEXICO.

BASIN SURVEYS P.O. BOX 1786-HOBBS, NEW MEXICO

W.O. Number: 3058 Drawn By: K. GOAD

Date: 02-28-2003 Disk: KJG #9 - 3058A.DWG

Survey Date: 02-27-2003 Sheet 1 of 1 Sheets

