

DISTRICT I  
1625 N. French Dr., Hobbs, NM 88240  
DISTRICT II  
811 South First, Artesia, NM 88210

DISTRICT III  
1000 Rio Brazos Rd., Ateco, NM 87410

DISTRICT IV  
2040 South Pacheco, Santa Fe, NM 87505

State of New Mexico  
Energy, Minerals and Natural Resources Department

OIL CONSERVATION DIVISION  
2040 South Pacheco  
Santa Fe, New Mexico 87504-2088

Form C-102  
Revised March 17, 1999  
Submit to appropriate District Office  
State Lease - 4 Copies  
Fee Lease - 3 Copies

☐ AMENDED REPORT

WELL LOCATION AND ACREAGE DEDICATION PLAT

API Number 30-015-34704	Pool Code	Pool Name White City; Penn (Gas)
Property Code	Property Name NEW MEXICO DD STATE COM	Well Number 4
OGRID No. 162683	Operator Name Cimarex Energy Co. of Colorado	Elevation 3381'

Surface Location

UL or lot No.	Section	Township	Range	Lot Idn	Feet from the	North/South line	Feet from the	East/West line	County
J	32	24 S	26 E		1650	SOUTH	1650	EAST	EDDY

Bottom Hole Location If Different From Surface

UL or lot No.	Section	Township	Range	Lot Idn	Feet from the	North/South line	Feet from the	East/West line	County

Dedicated Acres 640	Joint or Infill Y	Consolidation Code C	Order No.
------------------------	----------------------	-------------------------	-----------

NO ALLOWABLE WILL BE ASSIGNED TO THIS COMPLETION UNTIL ALL INTERESTS HAVE BEEN CONSOLIDATED  
OR A NON-STANDARD UNIT HAS BEEN APPROVED BY THE DIVISION

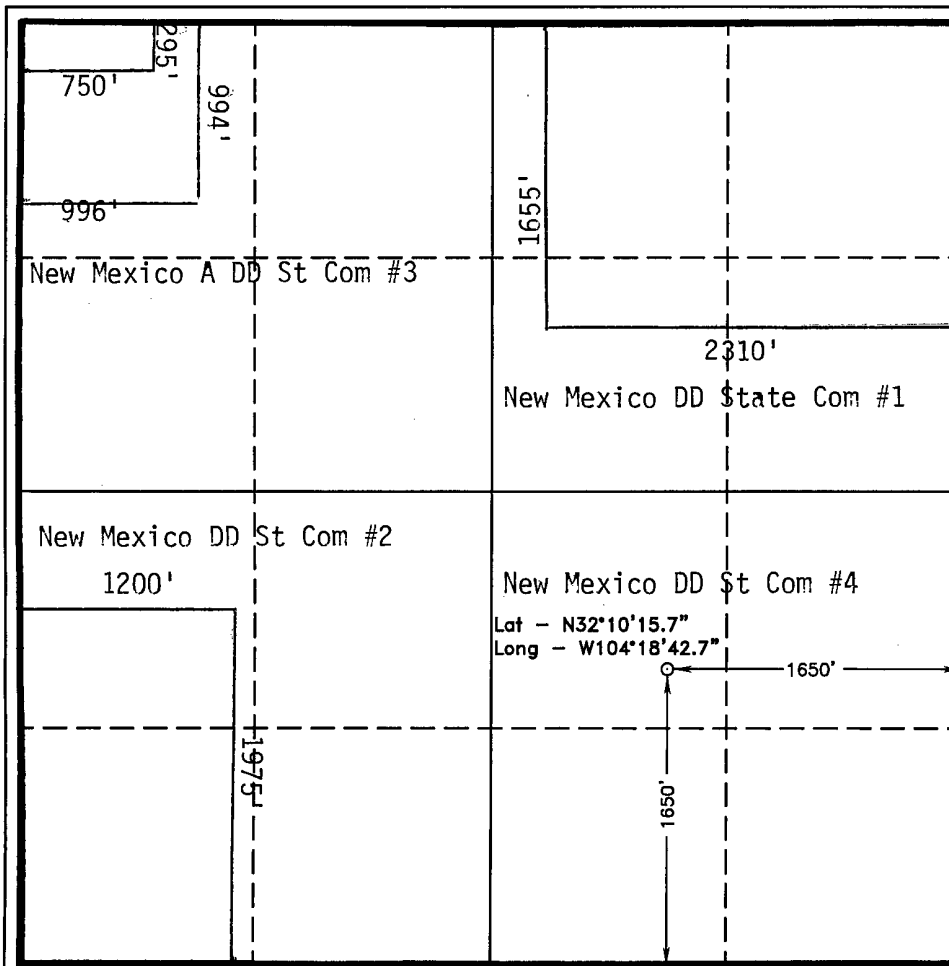

OPERATOR CERTIFICATION

I hereby certify the the information  
contained herein is true and complete to the  
best of my knowledge and belief.

*Zeno Farris*

Signature

Zeno Farris

Printed Name

Mgr Operations Admin

Title

December 12, 2006

Date

SURVEYOR CERTIFICATION

I hereby certify that the well location shown  
on this plat was plotted from field notes of  
actual surveys made by me or under my  
supervision, and that the same is true and  
correct to the best of my belief.

MARCH 17, 2006

Date Surveyed

Signature

Professional Surveyor

2877

Certificate No.

Cary L. Jones

7977

Basin Surveys

BASIN SURVEYS

**New Mexico DD State Com No. 4 - Perf & Treatment Attachment**

30-015-34704

**Eddy County, New Mexico**

Perforation Record	Acid, Shot, Fracture, Cement Squeeze, Etc.	
	Depth Interval	Amount and Kind of Material Used
11460'-11470' 6 jspf 66 holes CIBP @ 11400 w/ 35' cmt	11460'-11470'	1000 gal 7-1/2% gas well acid flushed w/ 7% KCL wtr
11230'-11236' 6 jspf 42 holes	11230'-11236'	750 gal 7-1/2% gas well acid flushed w/ 7% KCL wtr
11240'-11250' 4 jspf 44 holes CIBP@ 11215' w/ 35' cmt	11236'-11250'	2000 gal 7-1/2% gas well acid w/ 50 1.3 RCNBS, flushed w/ 7-1/2% KCL wtr
11173'-11187' 6 jspf 90 holes	11173'-11187'	2000 gal 7-1/2% gas well acid flushed w/ 7% KCL wtr
11064'-11076' 6 jspf 78 holes	11064'-11076'	1000 gal 7-1/2% gas well acid flushed w/ 7% KCL wtr
	11064'-11187'	748 bbl 7% KCL wtr, 213 tons CO2 foamed to 70-61 quality, 30064# Versaprop

OPERATOR  
WELL/LEASE  
COUNTY

Cimarex Energy Company  
NM "DD" State Com. #4  
Eddy Co., N.M.

080-0045

STATE OF NEW MEXICO  
DEVIATION REPORT

245	1.00	10,402	3.00
680	2.25	10,626	3.00
835	2.50	10,654	3.00
990	1.50	10,720	2.00
1,265	2.00	10,712	5.75
1,489	3.75	10,812	4.00
1,642	3.00	11,002	4.50
1,801	2.00	11,145	3.75
2,158	2.00	11,258	3.00
2,337	2.00	11,286	3.75
2,652	2.00	11,413	3.75
2,998	2.00	11,570	6.50
3,283	2.00	11,810 TD	6.50
3,531	2.00		
3,963	2.00		
4,260	2.00		
4,576	2.00		
4,860	1.75		
5,049	2.00		
5,301	2.00		
5,661	2.00		
6,009	2.00		
6,316	2.00		
6,611	2.00		
6,953	2.00		
7,076	2.00		
7,277	2.00		
7,300	2.00		
8,150	2.00		
8,471	0.50		
8,946	2.00		
9,184	1.00		
9,366	1.00		
9,620	2.50		
9,967	3.00		
10,183	3.00		

STATE OF TEXAS

COUNTY OF MIDLAND

BY: 

The foregoing instrument was acknowledged before me on  
Moore on behalf of Patterson-UTI Drilling Company LP, LLLP.

September 11, 2006, by Steve

  
Notary Public for Midland County, Texas  
My Commission Expires: 4/08/07

