

Submit 3 Copies To Appropriate District Office
 District I
 1625 N. French Dr., Hobbs, NM 88240
 District II
 1301 W. Grand Ave., Artesia, NM 88210
 District III
 1000 Rio Brazos Rd., Aztec, NM 87410
 District IV
 1220 S. St. Francis Dr., Santa Fe, NM 87505

State of New Mexico
 Energy, Minerals and Natural Resources

Form C-103
 May 27, 2004

OIL CONSERVATION DIVISION
 1220 South St. Francis Dr.
 Santa Fe, NM 87505

WELL API NO. 30-005-60427
5. Indicate Type of Lease STATE <input type="checkbox"/> FEE <input checked="" type="checkbox"/>
6. State Oil & Gas Lease No.
7. Lease Name or Unit Agreement Name White Plains
8. Well Number 1
9. OGRID Number 185217
10. Pool name or Wildcat Chisum SA. east

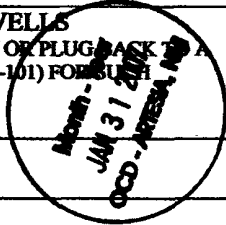

SUNDRY NOTICES AND REPORTS ON WELLS
 (DO NOT USE THIS FORM FOR PROPOSALS TO DRILL OR TO DEEPEN OR PLUG BACK TO A DIFFERENT RESERVOIR. USE "APPLICATION FOR PERMIT" (FORM C-101) FOR SUCH PROPOSALS.)

1. Type of Well: Oil Well Gas Well Other

2. Name of Operator
Fred F. Pool, III

3. Address of Operator
P. O. Box 132, Roswell, NM 88202

4. Well Location
 Unit Letter C : 330 feet from the N line and 2310 feet from the W line
 Section 21 Township 11S Range 28E NMPM Chaves County NM

11. Elevation (Show whether DR, RKB, RT, GR, etc.)
3664 GR

Pit or Below-grade Tank Application or Closure

Pit type _____ Depth to Groundwater _____ Distance from nearest fresh water well _____ Distance from nearest surface water _____

Pit Liner Thickness: _____ mil Below-Grade Tank: Volume _____ bbls; Construction Material _____

12. Check Appropriate Box to Indicate Nature of Notice, Report or Other Data

NOTICE OF INTENTION TO:		SUBSEQUENT REPORT OF:	
PERFORM REMEDIAL WORK <input type="checkbox"/>	PLUG AND ABANDON <input type="checkbox"/>	REMEDIAL WORK <input type="checkbox"/>	ALTERING CASING <input type="checkbox"/>
TEMPORARILY ABANDON <input type="checkbox"/>	CHANGE PLANS <input type="checkbox"/>	COMMENCE DRILLING OPNS. <input type="checkbox"/>	P AND A <input type="checkbox"/>
PULL OR ALTER CASING <input type="checkbox"/>	MULTIPLE COMPL <input type="checkbox"/>	CASING/CEMENT JOB <input type="checkbox"/>	
OTHER: <input type="checkbox"/>		OTHER: Mech. Integrity test <input checked="" type="checkbox"/>	
		OTHER: Request TA status <input checked="" type="checkbox"/>	

13. Describe proposed or completed operations. (Clearly state all pertinent details, and give pertinent dates, including estimated date of starting any proposed work). SEE RULE 1103. For Multiple Completions: Attach wellbore diagram of proposed completion or recompletion.

1/11/07 Set CIBP @ 2020 feet. (perfs 2097 to 2184).

1/18/07 Pressure tested casing to 540 psi for 30 min., held OK
 Test witnessed by Mr. Richard Inge, OCD Rep.

Pursuant to Rule 203, Temporary Abandonment Status is hereby requested.

Pressure recorder chart and plug record attached Temporary Abandoned Status App:
 Until 1-18-12

I hereby certify that the information above is true and complete to the best of my knowledge and belief. I further certify that any pit or below-grade tank has been/will be constructed or closed according to NMOCD guidelines , a general permit or an (attached) alternative OCD-approved plan .

SIGNATURE Fred F. Pool, III TITLE Operator DATE 1/23/06

Type or print name Fred F. Pool, III E-mail address: sspool@cableone.net Telephone No.
For State Use Only Gary Guye
 APPROVED BY: [Signature] TITLE Deputy Field Inspector DATE JAN 31 2007
 Conditions of Approval (if any): _____ TITLE District II - Artesia

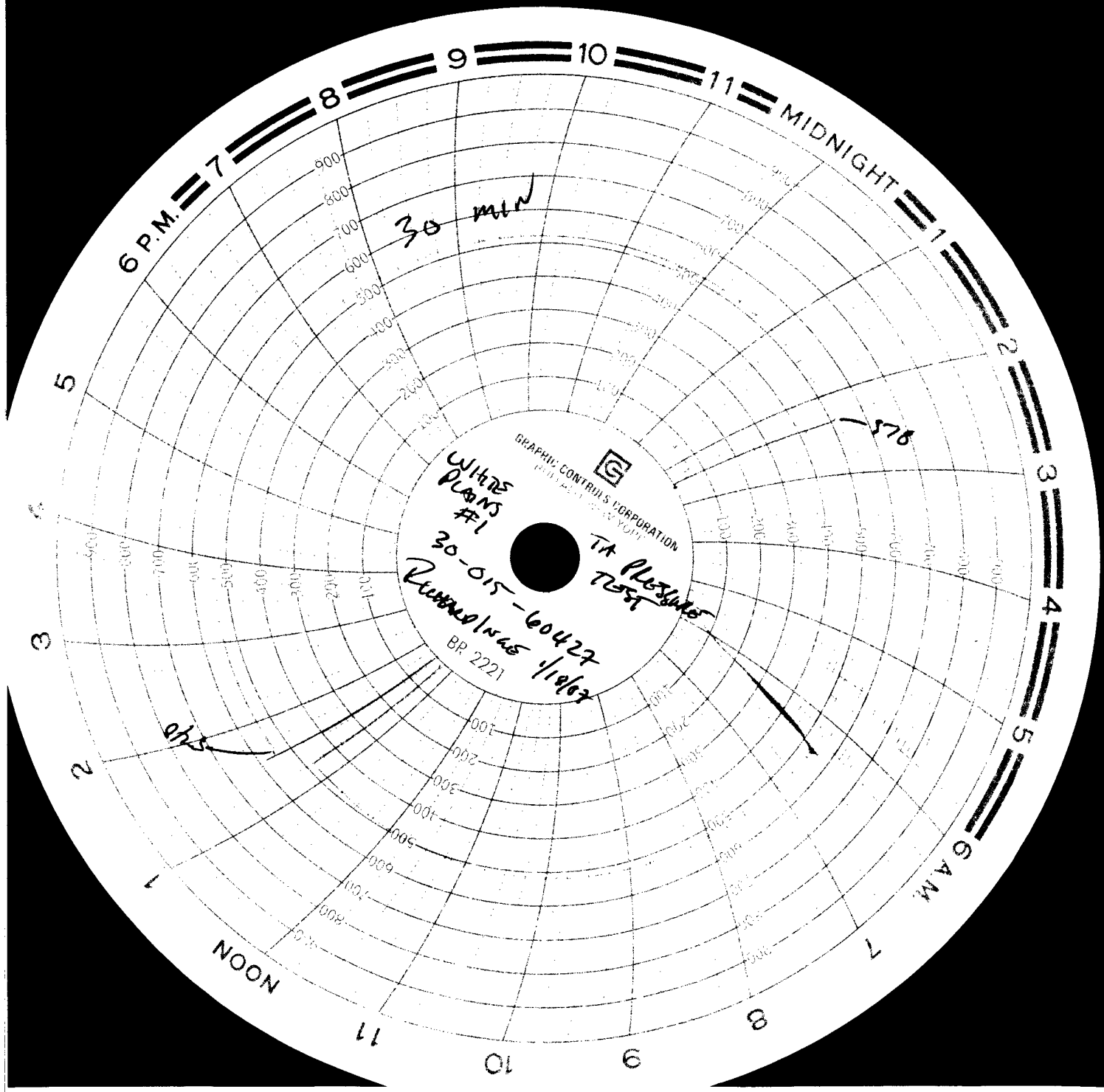

6 P.M. = 7

11 = MIDNIGHT = 1

6 A.M.

NOON

GRAPHIC CONTROLS CORPORATION
WIRE PLANS #1

30-015-60427
BR. 2221
TA Pressure TEST
Revised 1/25/67

30 MIN

576

545

Hour markings around the perimeter: 11, 10, 9, 8, 7, 6, 5, 4, 3, 2, 1, 11, 10, 9, 8, 7, 6, 5, 4, 3, 2, 1

