

Submit 3 Copies To Appropriate District
Office
District I
1625 N. French Dr., Hobbs, NM 88240
District II
1301 W. Grand Ave., Artesia, NM 88210
District III
1000 Rio Brazos Rd., Aztec, NM 87410
District IV
1220 S. St. Francis Dr., Santa Fe, NM
87505

State of New Mexico
Energy, Minerals and Natural Resources

Form C-103
May 27, 2004



SOIL CONSERVATION DIVISION
1220 South St. Francis Dr.
Santa Fe, NM 87505

WELL API NO. 30 - 015 - 02553
13. Indicate Type of Lease STATE <input checked="" type="checkbox"/> FEE <input type="checkbox"/>
13. State Oil & Gas Lease No.
7. Lease Name or Unit Agreement Name Empire Abo Unit "I"
8. Well Number 30
9. OGRID Number 00778
10. Pool name or Wildcat Empire Abo

Pit or Below-grade Tank Application ☐ or Closure ☐

Pit type _____ Depth to Groundwater _____ Distance from nearest fresh water well _____ Distance from nearest surface water _____

Pit Liner Thickness: _____ mil Below-Grade Tank: Volume _____ bbls; Construction Material _____

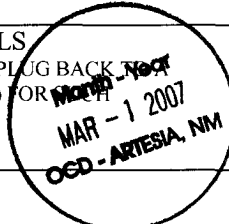

SUNDARY NOTICES AND REPORTS ON WELLS
(DO NOT USE THIS FORM FOR PROPOSALS TO DRILL OR TO DEEPEN OR PLUG BACK TO A DIFFERENT RESERVOIR. USE "APPLICATION FOR PERMIT" (FORM C-101) FOR PROPOSALS.)

1. Type of Well: Oil Well ☒ Gas Well ☐ Other ☐

2. Name of Operator
BP America Production Company

3. Address of Operator
P. O. Box 1089 Eunice, New Mexico 88231

13. Well Location
Unit Letter **C** : **330** feet from the **North** line and **1675'** feet from the **West** line
Section **4** Township **18S** Range **28E** NMPM **Eddy** County

11. Elevation (Show whether DR, RKB, RT, GR, etc.)
3671' RKB

13. Check Appropriate Box to Indicate Nature of Notice, Report or Other Data

NOTICE OF INTENTION TO:

PERFORM REMEDIAL WORK ☐ PLUG AND ABANDON ☒
TEMPORARILY ABANDON ☐ CHANGE PLANS ☐
PULL OR ALTER CASING ☐ MULTIPLE COMPL ☐

OTHER: ☐

SUBSEQUENT REPORT OF:

REMEDIAL WORK ☐ ALTERING CASING ☐
COMMENCE DRILLING OPNS. ☐ P AND A ☐
CASING/CEMENT JOB ☐

OTHER: ☐

13. Describe proposed or completed operations. (Clearly state all pertinent details, and give pertinent dates, including estimated date of starting any proposed work). SEE RULE 1103. For Multiple Completions: Attach wellbore diagram of proposed completion or recompletion.

Propose to P&A wellbore following procedures listed below to comply with NMOCD Order No. R-12658. Please see attached wellbore schematics for wellbore details.

- MIRU PU. Install BOP and test 4½" csg to 500 psi.
- TIH w/ tubing to 6128' and spot 25 sx cement onto existing CIBP @ 6128'.
- Circulate and load hole w/ 9.5 ppg mud laden fluid & POH w/ tubing.
- Perf 4 squeeze holes @ 3725' = 50' below top of Glorieta @ 3675'. Run packer on tubing, set @ 3400' & squeeze perfs w/ 40 sx - displace 30 sx of cement outside of perfs and leave 10 sx inside csg. **WOC & TAG - top of plug must not be lower than 3625'.**
- POH w/ tubing to 2420' and spot 25 sk plug from 2420' - 2058' across 85/8" surface casing shoe @ 2239'. **WOC & tag plug; top of plug must not be lower than 2189'.**
- POH w/ tubing to 550' = 50' below top of the Yates. Circulate cement to surface (estimated 38 sx). POH w/ tubing and top-off casing with cement to 3' below GL.
- RD PU. Cut off casings and wellheads to 3' below ground level and install regulation Dry Hole Marker. Cut anchors to 3' below ground level, clean location and notify NMOCD when site is ready for final inspection.

I hereby certify that the information above is true and complete to the best of my knowledge and belief. I further certify that any pit or below-grade tank has been/will be constructed or closed according to NMOCD guidelines ☐, a general permit ☐ or an (attached) alternative OCD-approved plan ☐.

SIGNATURE *D. C. Dodd* TITLE Agent for BP America Production Company DATE 2/28/07

Type or print name D. C. Dodd E-mail address: ddodd@sierra-engineering.net Telephone No. 432 / 683-8000

For State Use Only

APPROVED BY: *Phil Hawkins* TITLE *Lead Insp* DATE 3/1/07
Conditions of Approval (if any):

Empire Abo Unit "I" #30
Empire Abo Field

API No. 30-015-02553

330' FNL & 1675' FWL
Sec 4 - T18S - R28E
Eddy County, New Mexico

(Originally Drilled by Humble O & R
as the New Mexico State "BE" #1)

Present Status

TA'd 06/17/91
RKB 3671'
GL 3660'

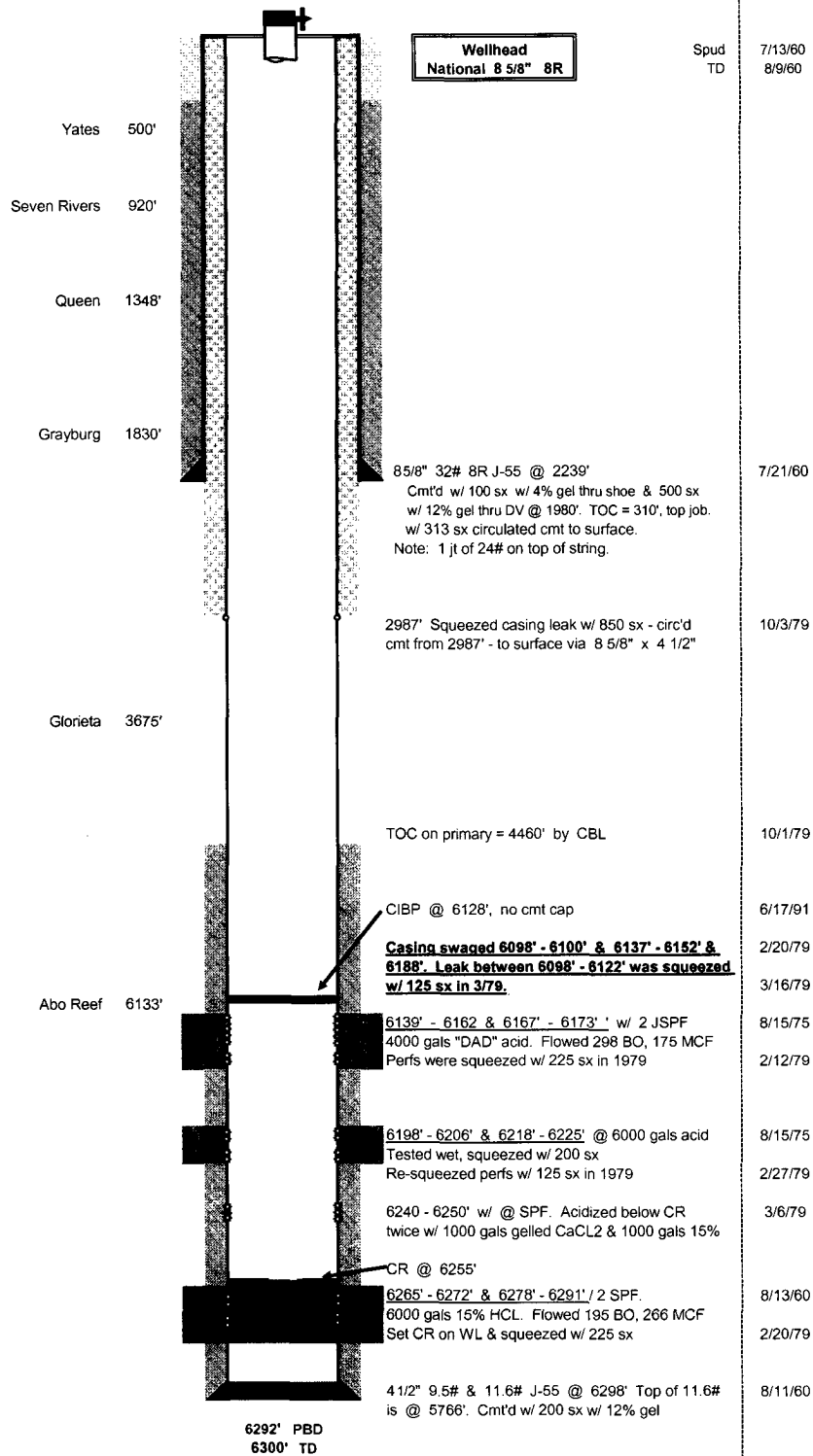

Empire Abo Unit "I" #30
Empire Abo Field
API No. 30-015-02553

330' FNL & 1675' FWL
Sec 4 - T18S - R28E
Eddy County, New Mexico

P&A Plan

TA'd 06/17/91
RKB 3671'
GL 3660'

