

Submit 3 Copies To Appropriate District
Office
District I
1625 N. French Dr., Hobbs, NM 88240
District II
1301 W. Grand Ave., Artesia, NM 88210
District III
1000 Rio Brazos Rd., Aztec, NM 87410
District IV
1220 S. St. Francis Dr., Santa Fe, NM
87505

State of New Mexico
Department of Energy, Minerals and Natural Resources
S CONSERVATION DIVISION
1220 South St. Francis Dr.
Santa Fe, NM 87505

Form C-103
May 27, 2004

WELL API NO.
30-005-63871

5. Indicate Type of Lease
STATE ☒ FEE ☐

6. State Oil & Gas Lease No.
VA-2725

7. Lease Name or Unit Agreement Name
State 18 Com

8. Well Number 1

9. OGRID Number
24499

10. Pool name or Wildcat
Wildcat

SUNDRY NOTICES AND REPORTS ON WELLS
(DO NOT USE THIS FORM FOR PROPOSALS TO DRILL OR TO DEEPEN OR PLUG BACK TO A
DIFFERENT RESERVOIR. USE "APPLICATION FOR PERMIT" (FORM C-101) FOR SUCH
PROPOSALS.)

1. Type of Well: Oil Well ☐ Gas Well ☒ Other

2. Name of Operator
Wagner & Brown, Ltd.

3. Address of Operator
P.O. Box 1714, Midland, Texas 79702

4. Well Location
Unit Letter F : 2400 feet from the North line and 1080 feet from the West line
Section 18 Township 4S Range 27E NMPM County Chaves

11. Elevation (Show whether DR, RKB, RT, GR, etc.)
3866 GR

Pit or Below-grade Tank Application ☐ or Closure ☐

Pit type _____ Depth to Groundwater _____ Distance from nearest fresh water well _____ Distance from nearest surface water _____

Pit Liner Thickness: _____ mil Below-Grade Tank: Volume _____ bbls; Construction Material _____

12. Check Appropriate Box to Indicate Nature of Notice, Report or Other Data

NOTICE OF INTENTION TO:

PERFORM REMEDIAL WORK ☐ PLUG AND ABANDON ☐

TEMPORARILY ABANDON ☐ Plugging of the well bore. ☐

PULL OR ALTER CASING ☐ MULTIPLE COMPLETIONS ☐

OTHER: ☐ until surface restoration, ☐

SUBSEQUENT REPORT OF:

REMEDIAL WORK ☐ ALTERING CASING ☐

COMMENCE DRILLING OPNS. ☐ P AND A ☒

CASING/CEMENT JOB ☐

OTHER: ☐

13. Describe proposed or completed operations. Attach wellbore diagram of proposed completion or recompletion. SEE RULES FOR COMPLETIONS: Attach wellbore diagram of proposed completion or recompletion.

4/3/07: B.Valentine (Co.Man) called NM O&G, rec'd verbal approval to plug well.
4/4/07: Load csg w/12 bbls 2% KCL wtr, tbg w/27 bbls 2% KCL wtr. ND Tree.
POH & LD pkr. RU Enertech Wireline. Run #1: 4.625" GR & J.B. to 6220'.
Run #2: 4.24" CIBP, set @ 6200'. Run #3 & #4: Cmt Bailer dump 40' cmt
f/6200'-6160'. RD WL. TIH w/tbg.
4/5/07: Fin TIH to 6150'. Displ w/145 bbls 10.2 ppg 38 Vis mud
Plug #1: Cmt f/5341'-5242' w/17 sx Cl C, mixed @ 14.8 ppg.
Plug #2: Cmt f/4240'-4140' w/17 sx Cl C, mixed @ 14.8 ppg.
Plug #3: Cmt f/1972'-1872' w/17 sx Cl C, mixed @ 14.8 ppg
Plug #4: Cmt f/ 120'-5' w/12 sx Cl C, mixed @ 14.8 ppg. RD BJ
ND BOPE. TOC @ 5', no movement
4/6/07: RD&MO Key Rig #316. Cut 8-5/8" & 5-1/2" csg 4' below GL. Hard cmt
at surface. Weld on Cap & 4" Dry Hole Tree w/all well info & Date.
Well Plugged & Abandoned

I hereby certify that the information above is true and complete to the best of my knowledge and belief. I further certify that any pit or below-grade tank has been/will be constructed or closed according to NMOC guidelines ☐, a general permit ☐ or an (attached) alternative OCD-approved plan ☐.

SIGNATURE Billy W. Harris TITLE Senior Petroleum Engr DATE 4/11/07

Type or print name
For State Use Only

E-mail address:

Telephone No. 432-682-7936

APPROVED BY:

Conditions of Approval (if any):

TITLE

Gerry Guye
Deputy Field Inspector
District II - Artesia

DATE MAY 7 2007

STATE 18 COM # 1(P&A)

ELEVATIONS

KB=3884'
DF=3883'
GL=3866'

2400' fml & 1980' fml of SECTION 18 OF T4S & R27E
CHAVES COUNTY, NEW MEXICO

PATTERSON-UTI RIG # 141

NM01819-001
AFE # A0602
SPUD 12-29-06
P&A 4-5-07

CUT 8-5/8" & 5-1/2" 4' BELOW SURFACE--WELD ON CAP & 4" DRY HOLE TREE W/ALL WELL INFO & DATE

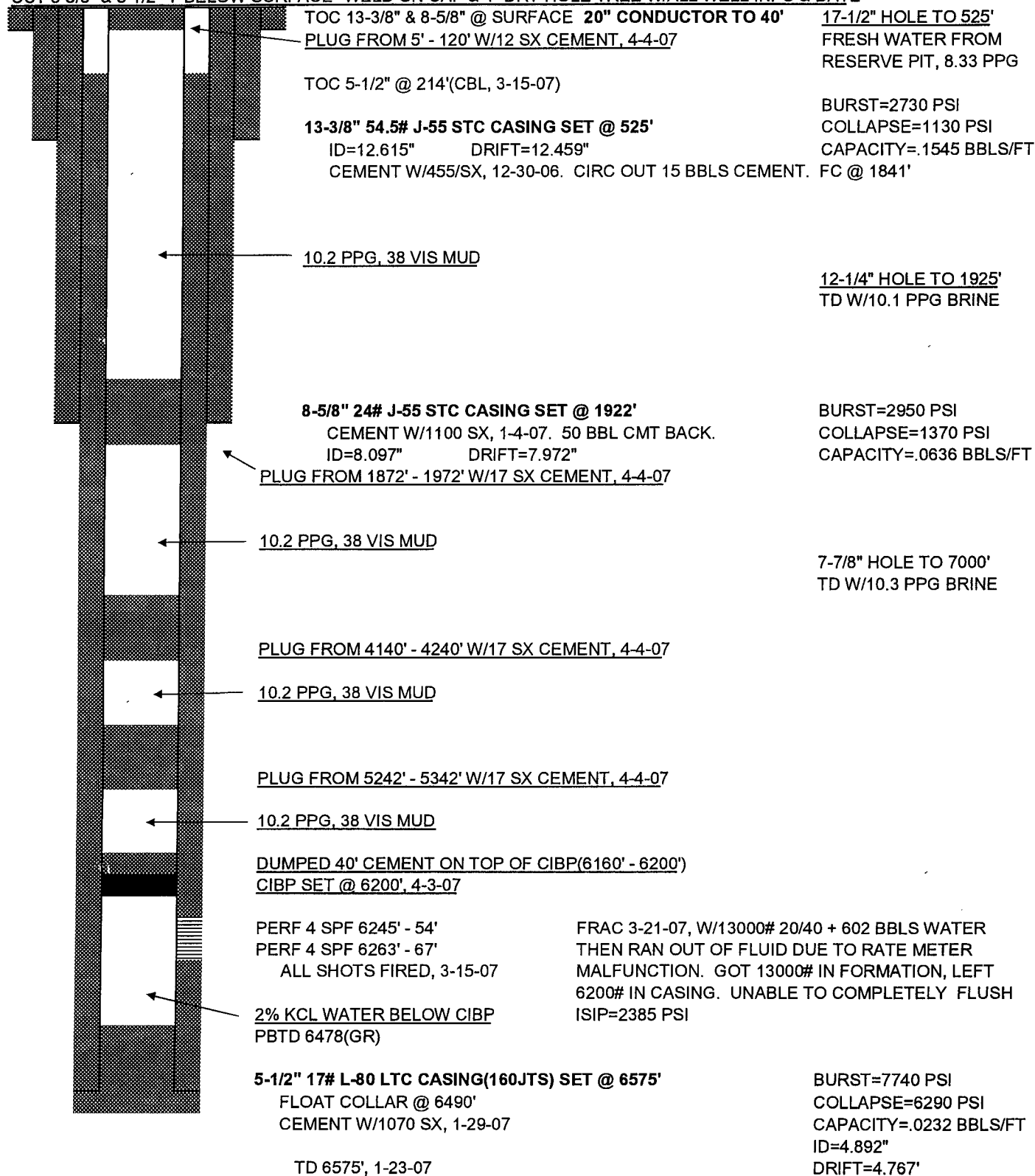

OPERATOR
WELL/LEASE
COUNTY

WAGNER & BROWN
STATE 1-18
CHAVES, NM

S



141-0079

STATE OF NEW MEXICO
DEVIATION REPORT

260	0.50
525	2.25
686	2.25
930	1.00
1,384	0.75
1,895	0.50
2,296	0.75
2,771	1.25
3,268	0.75
3,774	0.50
4,155	0.25
4,545	0.75
4,995	0.75
5,450	0.75
5,925	1.00
6,345	1.00

STATE OF TEXAS

BY: Steve / Moore

COUNTY OF MIDLAND

The foregoing instrument was acknowledged before me on
Moore on behalf of Patterson-UTI Drilling Company LP, LLLP.

February 8, 2007, by Steve

Joni D. Hodges
Notary Public for Midland County, Texas
My Commission Expires: 4/08/07

