

Submit 3 Copies To Appropriate District Office
District I
1625 N. French Dr., Hobbs, NM 88240
District II
1301 W. Grand Ave., Artesia, NM 88210
District III
1000 Rio Brazos Rd., Aztec, NM 87410
District IV
1220 S. St. Francis Dr., Santa Fe, NM 87505

State of New Mexico
Energy, Minerals and Natural Resources

Form C-103
May 27, 2004

OIL CONSERVATION DIVISION
1220 South St. Francis Dr.
Santa Fe, NM 87505

WELL API NO. 30-015-05412
Indicate Type of Lease
STATE ☐ FEE ☐
6. State Oil & Gas Lease No.

SUNDRIED COPIES AND REPORTS ON WELLS
(DO NOT USE THIS FORM FOR PROPOSALS TO DRILL OR TO DEEPEN OR PLUG BACK TO A DIFFERENT RESERVOIR. USE "APPLICATION FOR PERMIT" (FORM C-101) FOR SUCH PROPOSALS.)

1. Type of Well: Oil Well ☐ Gas Well ☐ Other ☐ Injection ☐

2. Name of Operator
Forest Oil Corporation

3. Address of Operator
3504 NW County Road Hobbs, New Mexico 88240 (505) 392-9797

4. Well Location
Unit Letter A : 710 feet from the North line and 660 feet from the East line
Section 26 Township 17S Range 31E NMPM Eddy County

11. Elevation (Show whether DR, RKB, RT, GR, etc.)
3855' DF

Pit or Below-grade Tank Application ☐ or Closure ☐

Pit type _____ Depth to Groundwater _____ Distance from nearest fresh water well _____ Distance from nearest surface water _____

Pit Liner Thickness: _____ mil Below-Grade Tank: Volume _____ bbls; Construction Material _____

12. Check Appropriate Box to Indicate Nature of Notice, Report or Other Data

NOTICE OF INTENTION TO:

PERFORM REMEDIAL WORK ☐ PLUG AND ABANDON ☐
TEMPORARILY ABANDON ☐ CHANGE PLANS ☐
PULL OR ALTER CASING ☐ MULTIPLE COMPL ☐

OTHER: ☐

SUBSEQUENT REPORT OF:

REMEDIAL WORK ☐ ALTERING CASING ☐
COMMENCE DRILLING OPNS. ☐ P AND A ☐
CASING/CEMENT JOB ☐

OTHER: Temporary Abandon ☒

13. Describe proposed or completed operations. (Clearly state all pertinent details, and give pertinent dates, including estimated date of starting any proposed work). SEE RULE 1103. For Multiple Completions: Attach wellbore diagram of proposed completion or recompletion.

4/10/07 MIRU unit. ND WH. NU BOP. POH w/2-3/8" tbg. & pkr.
4/11/07 RIH w/4-3/4" bit & scraper to 3301'. POH w/7 stands. SD for wind.
4/12/07 POH w/tbg., scraper & bit. RU Bo Monk Testers. RIH w/5-1/2" AD-1 pkr. on 2-3/8" tbg. Set pkr. @ 3238'. Test csg. to 500# for 30 min. Held ok. Unseat pkr. POH w/tbg. & pkr.
4/13/07 RIH w/5-1/2" CIBP on 2-3/8" tbg. Set CIBP @ 3238'. Pressures to 500# for 30 min. Held ok. Circulated 90 bbls. pkr. fluid. ND BOP. NU WH.
4/16/07 RD unit.
4/19/07 Pressure tested casing to 520# for 30 minutes. Held ok. Test performed by Nick Jimenz with Gandy Corporation. NMOCD was not present for test. Gerry Guye w/NMOCD gave verbal permission. Original chart attached. Well is TA'D.

* This is a Federal injection well.

Temporary Abandoned Status Approved
Until 4-19-2010

I hereby certify that the information above is true and complete to the best of my knowledge and belief. I further certify that any pit or below-grade tank has been/will be constructed or closed according to NMOCD guidelines ☒, a general permit ☐ or an (attached) alternative OCD-approved plan ☐.

SIGNATURE Mary Jo Turner TITLE Production Analyst DATE May 4, 2007

Type or print name Mary Jo Turner E-mail address: mjturner@forestoil.com Telephone No. (505) 392-9797
For State Use Only

APPROVED BY: Gerry Guye TITLE Deputy Field Inspector DATE MAY 17 2007
Conditions of Approval (if any): District II - Artesia

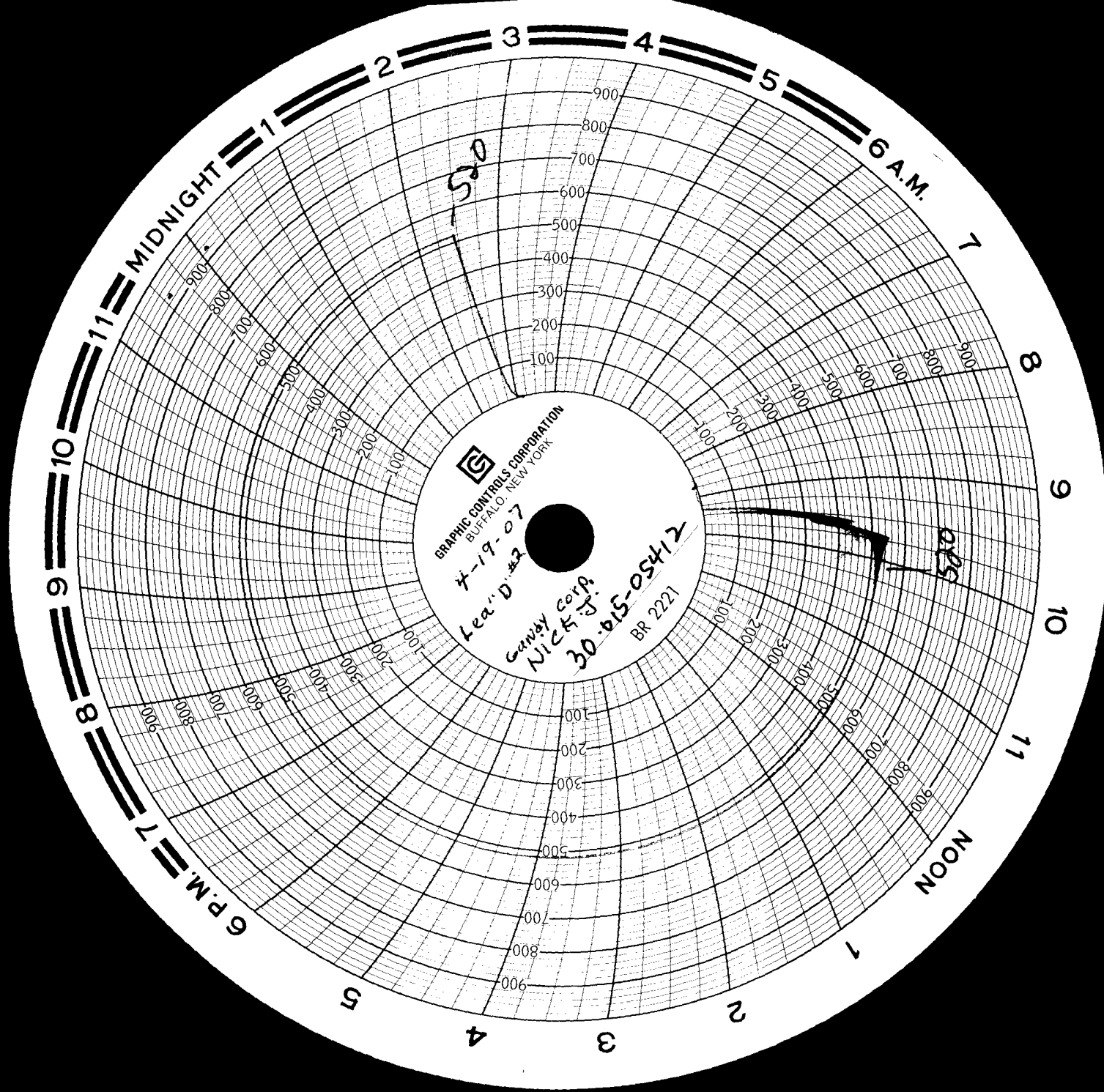

5/18/2007

Wellbore Diagram

r263

30-015-35004-00-00

GATLING 16 FEDERAL No. 001

Company Name: MEWBOURNE OIL CO

Location: Sec: 16 T: 20S R: 29E Spot:

Lat: 32.5752859482608 Long: -104.073681194777

Property Name: GATLING 16 FEDERAL

County Name: Eddy

String Information

Cement Information

Perforation Information

Top (ft sub)	Bottom (ft sub)	Shts/Ft	No Shts	Dt Sqz
0	0			

Formation Information

St Code	Formation	Depth
Pbs	Bone Spring	5939
Pbs3sd	3rd Bone Spring Sand	8800
Pwc	Wolfcamp	9270
PPst	Strawn	10385
Ppat	Atoka	10765
Ppmor	Morrow	11254
Mbtsh	Barnett Shale	11885

Hole: Unknown

TD:

TVD: 0

PBTD: