

UNITED STATES
DEPARTMENT OF THE INTERIOR
BUREAU OF LAND MANAGEMENT
SUNDRY NOTICES AND REPORTS ON WELLS

OCD-ARTESIA

FORM APPROVED
OMB NO. 1004-0135
EXPIRES: NOVEMBER 30, 2000

Do not use this form for proposals to drill or re-enter an abandoned well. Use Form 3160-5 (BIA) for such proposals

SUBMIT IN TRIPLICATE

1a. Type of Well ☐ Oil Well ☒ Gas Well ☐ Other _____

2. Name of Operator
DEVON ENERGY PRODUCTION COMPANY, LP

3. Address and Telephone No.
20 North Broadway, Ste 1500, Oklahoma City, OK 73102 405-552-7802

4. Location of Well (Report location clearly and in accordance with Federal requirements)*
SESW 990' FSL & 1980' FWL
Lot N, Sec 10-T19S-R31E

5. Lease Serial No.
NMNM-101598
6. If Indian, Allottee or Tribe Name
7. Unit or CA Agreement Name and No.
8. Well Name and No. Acme 10 Fed Com 2
9. API Well No. 30-015-35390
10. Field and Pool, or Exploratory Lusk; Morrow (Gas) West
12. County or Parish 13. State Eddy NM

CHECK APPROPRIATE BOX(es) TO INDICATE NATURE OF NOTICE, REPORT, OR OTHER DATA

TYPE OF SUBMISSION	TYPE OF ACTION			
<input checked="" type="checkbox"/> Notice of Intent	<input type="checkbox"/> Acidize	<input type="checkbox"/> Deepen	<input type="checkbox"/> Production (Start/Resume)	<input type="checkbox"/> Water Shut-Off
<input type="checkbox"/> Subsequent Report	<input type="checkbox"/> Alter Casing	<input type="checkbox"/> Fracture Treat	<input type="checkbox"/> Reclamation	<input type="checkbox"/> Well Integrity
<input type="checkbox"/> Final Abandonment Notice	<input type="checkbox"/> Casing Repair	<input type="checkbox"/> New Construction	<input type="checkbox"/> Recomplete	<input checked="" type="checkbox"/> Other Change Location
	<input type="checkbox"/> Change Plans	<input type="checkbox"/> Plug and Abandon	<input type="checkbox"/> Temporarily Abandon	
	<input type="checkbox"/> Convert to Injection	<input type="checkbox"/> Plug Back	<input type="checkbox"/> Water Disposal	

13. Describe Proposed or Completed Operations (Clearly state all pertinent details, and give pertinent dates, including estimated date of starting any proposed work and approximate duration thereof. If the proposal deepens directionally or recompletes horizontally, give subsurface location and measured and true vertical depths of all pertinent markers and zones. Attach the Bond under which the work will be performed or provide the Bond No. on file with BLM/BIA. Required subsequent reports shall be filed within 30 days following completion of the involved operations. If the operation results in a multiple completion or recompletion in a new interval, a Form 3160-4 shall be filed once testing has been completed. Final Abandonment Notices shall be filed only after all requirement, including reclamation, have been completed, and the operator has determined that the site is ready for final inspection)

The original Application for Permit to Drill, Form 3160-3, was filed by Devon Energy Production Co., LP on 12/06/06 and approved on 01/18/2007. Devon Energy Production Co., LP is requesting that the location be changed to the following due to geological reasons.

Initial Location:
SESW Lot N Sec 10-T19S-R31E 990' FSL & 1980' FWL

Revised Location:
NESW Lot L Sec10-T19S-R31E 1980' FSL & 1980' FWL

Arch report to be filed by Southeastern New Mexico Archaeological Services.

14. I hereby certify that the foregoing is true and correct

Signed [Signature] Name Stephanie A. Ysasaga Title Sr. Staff Engineering Technician Date 4/30/2007

(This space for Federal or State Office use)

Approved by /s/ Don Peterson ACTING Title FIELD MANAGER Date MAY 17 2007

Conditions of approval, if any:

CARLSBAD FIELD OFFICE

Title 18 U.S.C. Section 1001, makes it a crime for any person knowingly and willfully to make any department or agency of the United States any false, fictitious or fraudulent statements or representations to any matter within its jurisdiction.

*See Instruction on Reverse Side

DISTRICT I
1625 N. French Dr., Hobbs, NM 88240

DISTRICT II
1301 W. Grand Avenue, Artesia, NM 88210

DISTRICT III
1000 Rio Brazos Rd., Aztec, NM 87410

DISTRICT IV
1220 S. St. Francis Dr., Santa Fe, NM 87505

State of New Mexico
Energy, Minerals and Natural Resources Department

OIL CONSERVATION DIVISION
1220 South St. Francis Dr.
Santa Fe, New Mexico 87505

Form C-102
Revised October 12, 1985

Submit to Appropriate District Office
State Lease - 4 Copies
Fee Lease - 3 Copies

☐ AMENDED REPORT

WELL LOCATION AND ACREAGE DEDICATION PLAT

API Number 30-015-35390	Pool Code	Pool Name LUSK; MORROW (GAS) WEST
Property Code	Property Name ACME 10 FED COM	Well Number 2
GRID No. 6137	Operator Name DEVON ENERGY PRODUCTION COMPANY LP	Elevation 3557'



Surface Location

UL or lot No.	Section	Township	Range	Lot Idn	Feet from the	North/South line	Feet from the	East/West line	County
K	10	19 S	31 E		1980	SOUTH	1980	WEST	EDDY

Bottom Hole Location If Different From Surface

UL or lot No.	Section	Township	Range	Lot Idn	Feet from the	North/South line	Feet from the	East/West line	County
Dedicated Acres 320	Joint or Infill	Consolidation Code	Order No.						

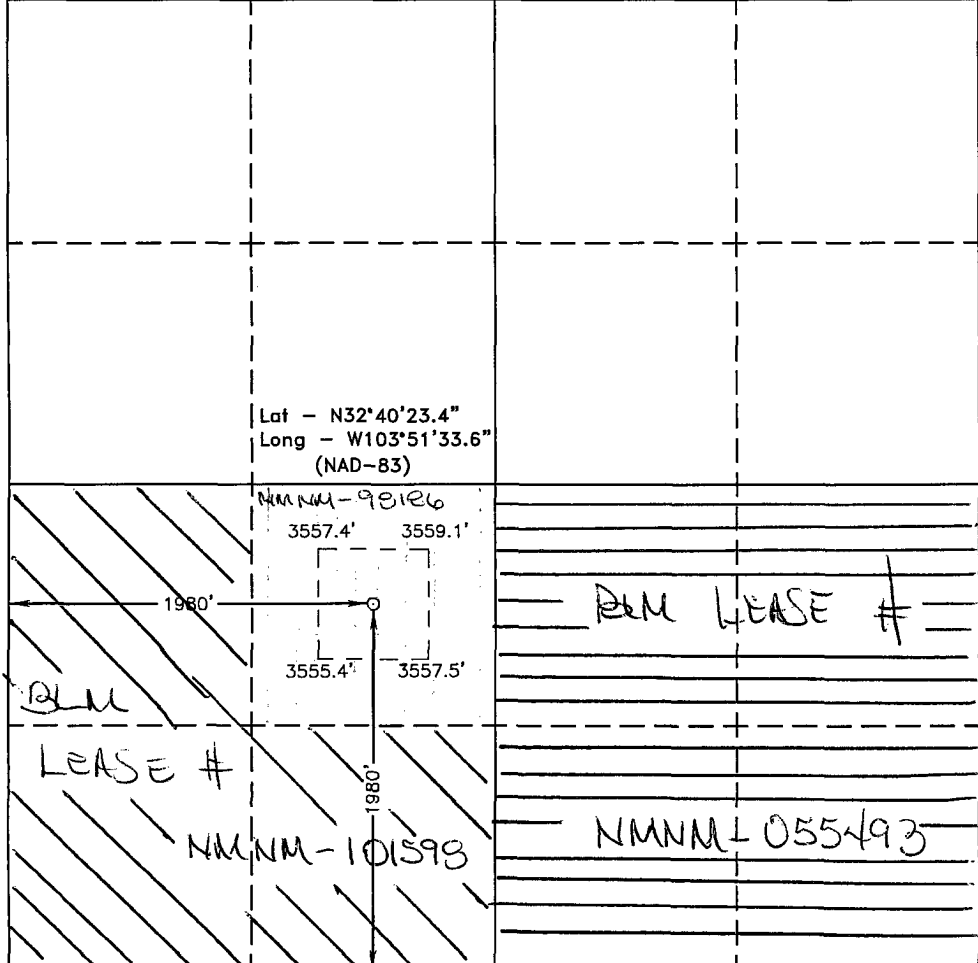
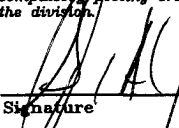
NO ALLOWABLE WILL BE ASSIGNED TO THIS COMPLETION UNTIL ALL INTERESTS HAVE BEEN CONSOLIDATED
OR A NON-STANDARD UNIT HAS BEEN APPROVED BY THE DIVISION

	<p>OPERATOR CERTIFICATION</p> <p>I hereby certify that the information contained herein is true and complete to the best of my knowledge and belief, and that this organization either owns a working interest or unleased mineral interest in the land including the proposed bottom hole location pursuant to a contract with an owner of such a mineral or working interest, or to a voluntary pooling agreement or a compulsory pooling order heretofore entered by the division.</p> <p>Signature:  Date: 04/30/07</p> <p>Printed Name: STEPHANIE A. YSASAGA</p> <p>SURVEYOR CERTIFICATION</p> <p>I hereby certify that the well location shown on this plat was plotted from field notes of actual surveys made by me or under my supervision, and that the same is true and correct to the best of my belief.</p> <p>Date Surveyed: APR 25, 2007</p> <p>Signature:  Professional Surveyor</p> <p>Certificate No. Gary L. Jones 7977</p> <p>BASIN SURVEYS</p>
-------------------------------------------------------------------------------------	-----------------------------------------------------------------------------------------------------------------------------------------------------------------------------------------------------------------------------------------------------------------------------------------------------------------------------------------------------------------------------------------------------------------------------------------------------------------------------------------------------------------------------------------------------------------------------------------------------------------------------------------------------------------------------------------------------------------------------------------------------------------------------------------------------------------------------------------------------------------------------------------------------------------------------------------------------------------------------------------------------------------------------------------------------------------------------------------------------------------------------------------------

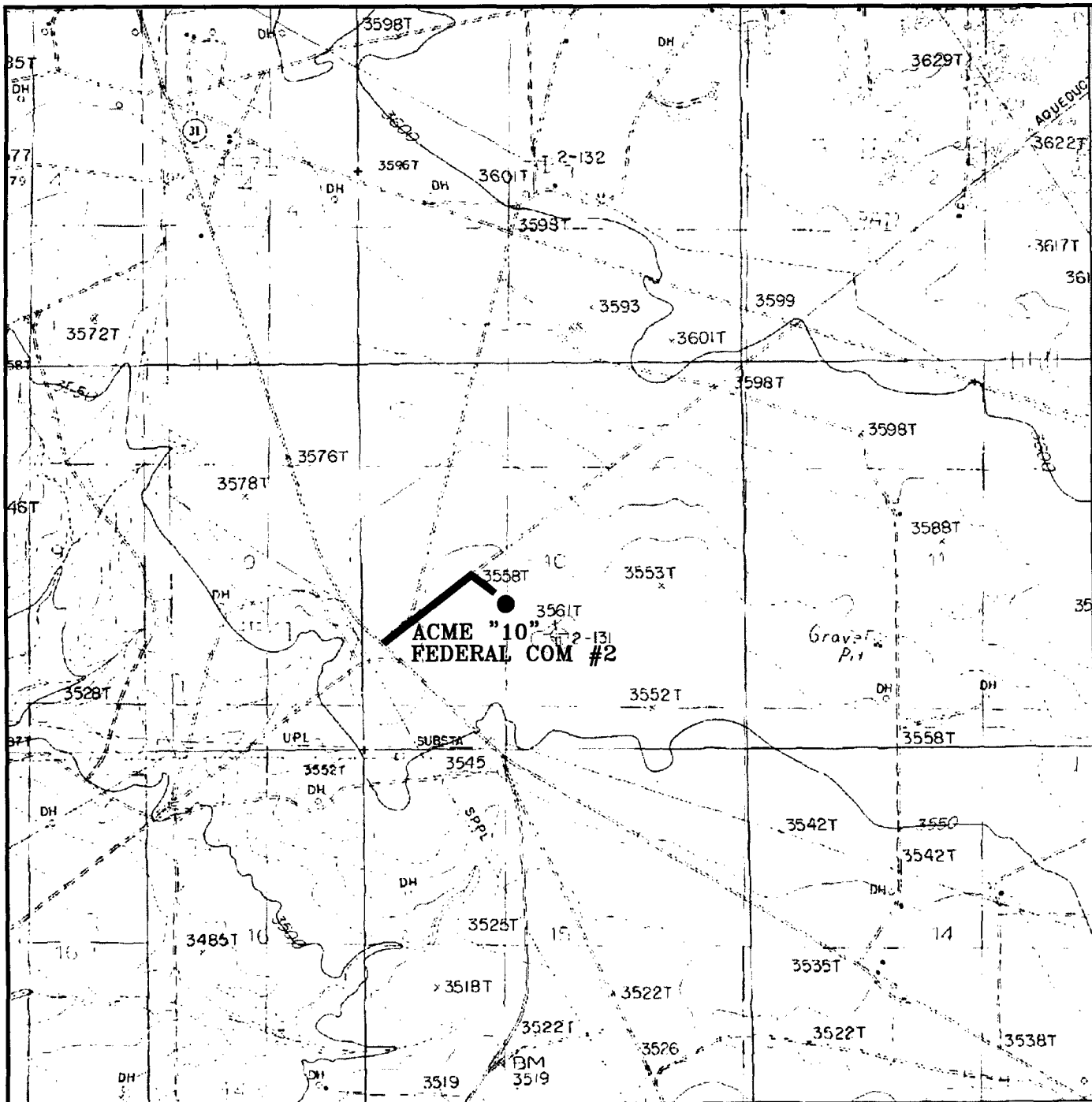

ACME "10" FEDERAL COM #2

Located at 1980' FSL AND 1980' FWL
 Section 10, Township 19 South, Range 31 East,
 N.M.P.M., EDDY County, New Mexico.

basin
surveys
 focused on excellence
 in the oilfield

P.O. Box 1786
 1120 N. West County Rd.
 Hobbs, New Mexico 88241
 (505) 393-7316 - Office
 (505) 392-3074 - Fax
 basinsurveys.com

W.O. Number: JMS 18007T

Survey Date: 04-25-2007

Scale: 1" = 2000'

Date: 04-26-2007

DEVON ENERGY
PROD. CO., L.P.

SECTION 10, TOWNSHIP 19 SOUTH, RANGE 31 EAST, N.M.P.M.,
EDDY COUNTY, NEW MEXICO.

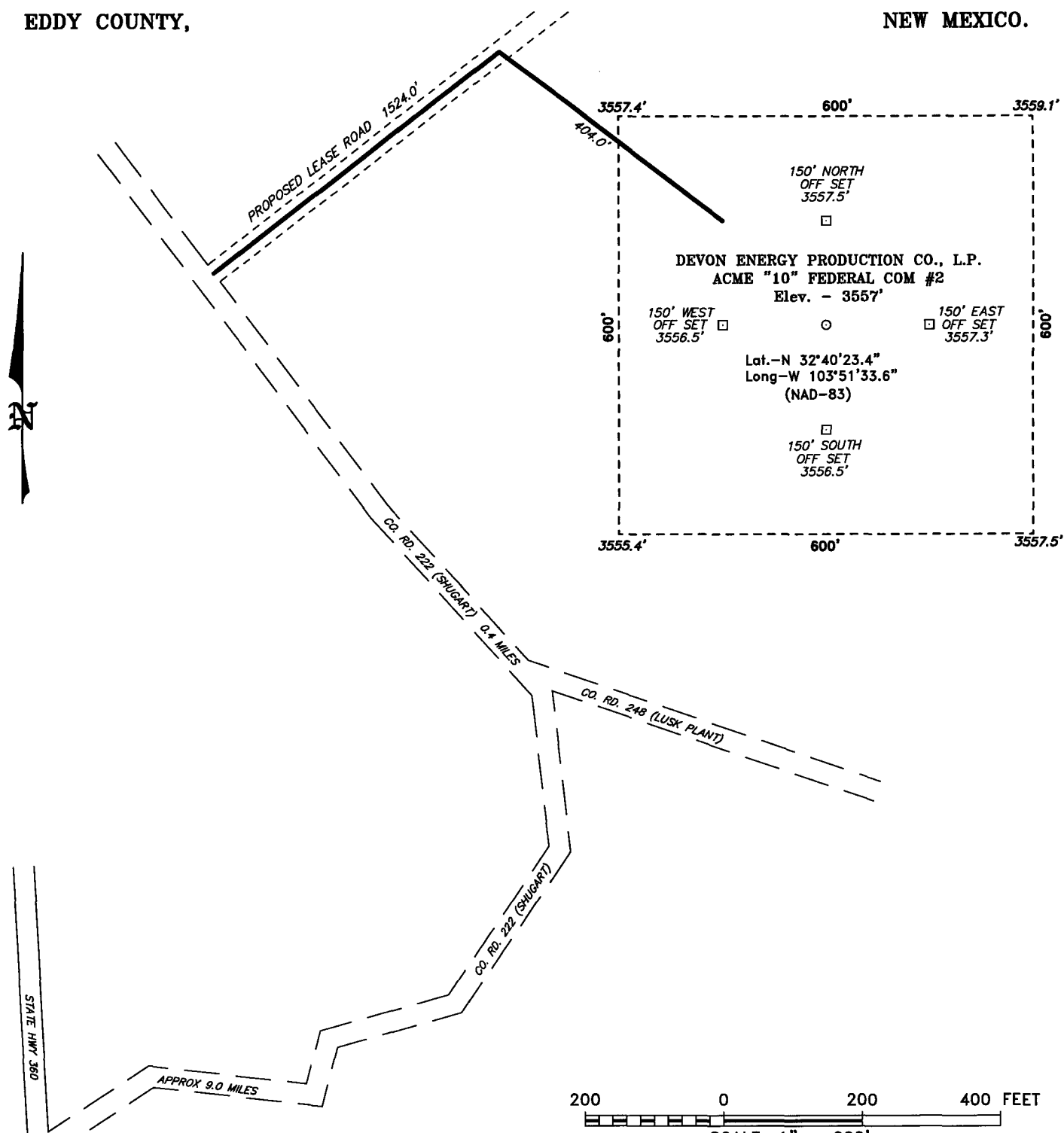

Directions to Location:

FROM THE JUNCTION OF CO. RD. 222 (SHUGART)
AND CO. RD. 248 (LUSK PLANT), PROCEED
NORTHWEST ON CO. RD. 222 FOR 0.4 MILE TO
PROPOSED LEASE ROAD.

200 0 200 400 FEET
SCALE: 1" = 200'

DEVON ENERGY PROD. CO., L.P.

REF: ACME "10" FEDERAL COM #2 / WELL PAD TOPO

THE ACME "10" FEDERAL COM No. 2 LOCATED 1980'
FROM THE SOUTH LINE AND 1980' FROM THE WEST LINE OF
SECTION 10, TOWNSHIP 19 SOUTH, RANGE 31 EAST,
N.M.P.M., EDDY COUNTY, NEW MEXICO.

BASIN SURVEYS P.O. BOX 1786 - HOBBS, NEW MEXICO

W.O. Number: 18007

Drawn By: J. M. SMALL

Date: 04-26-2007

Disk: 18007W JMS

Survey Date: 04-25-2007

Sheet 1 of 1 Sheets

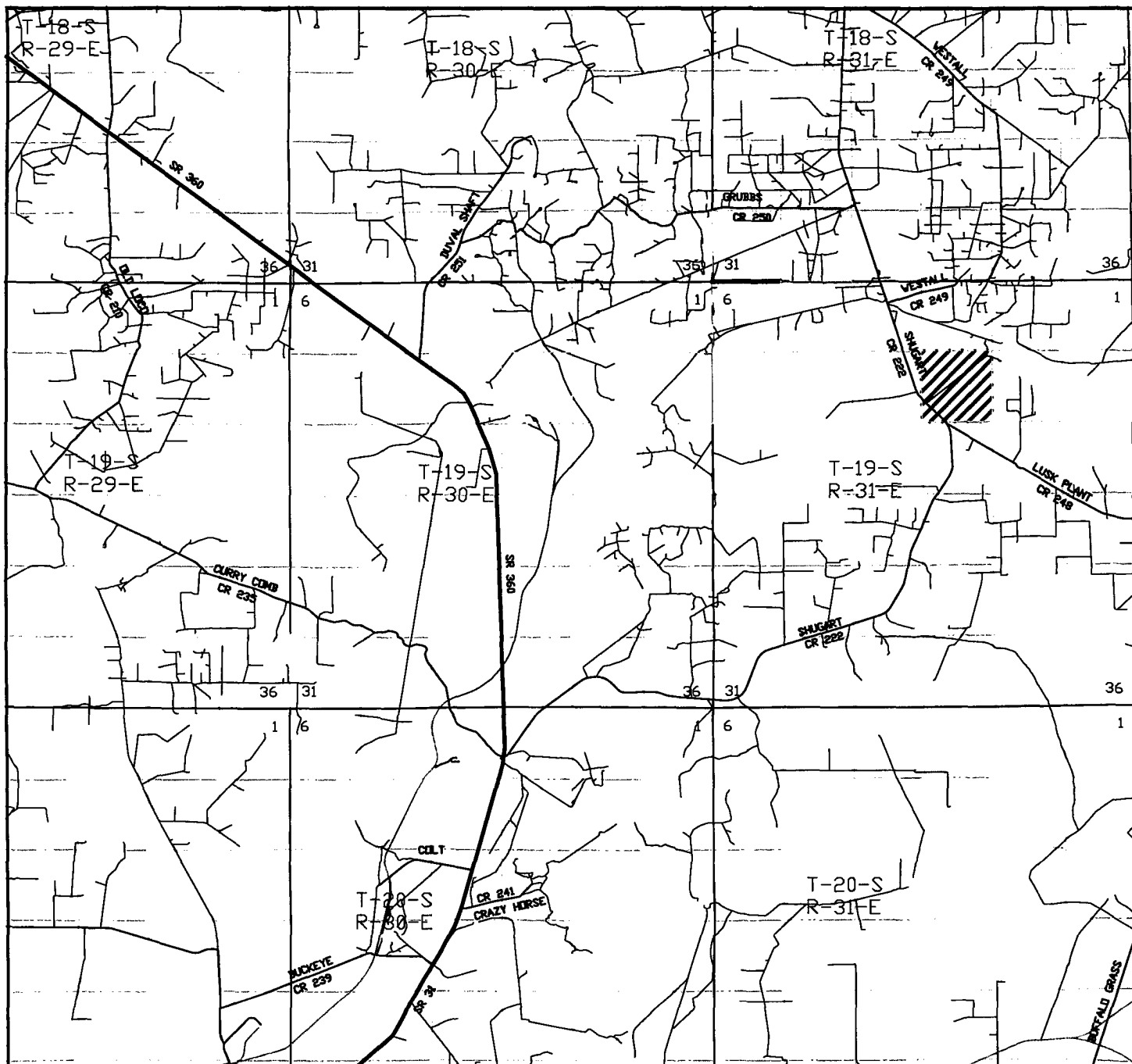

ACME "10" FEDERAL COM #2

Located at 1980' FSL AND 1980' FWL
 Section 10, Township 19 South, Range 31 East,
 N.M.P.M., EDDY County, New Mexico.

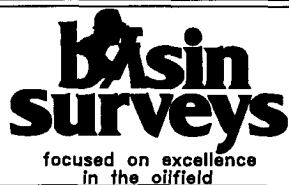

P.O. Box 1786
 1120 N. West County Rd.
 Hobbs, New Mexico 88241
 (505) 393-7316 - Office
 (505) 392-3074 - Fax
basinsurveys.com

W.O. Number: JMS 18007TR

Survey Date: 04-25-2007

Scale: 1" = 2 MILES

Date: 04-26-2007

DEVON ENERGY
 PROD. CO., L.P.