

UNITED STATES
DEPARTMENT OF THE INTERIOR
BUREAU OF LAND MANAGEMENT
OCD-ARTESIA

FORM APPROVED
OMB No 1004-0135
Expires July 31, 1996



SUNDRY NOTICES AND REPORTS ON WELLS
Do not use this form for proposals to drill or to re-enter an abandoned well. Use form 3160-3 (APD) for such proposals.

SUBMIT IN TRIPLICATE - Other instructions on reverse side

1. Type of Well

☐ Oil Well ☒ Gas Well ☐ Other

JUN 19 2007

2 Name of Operator

Cimarex Energy Co. of Colorado

OCD-ARTESIA

3a. Address

PO Box 140907; Irving, TX 75014-0907

3b. Phone No. (include area code)

972-401-3111

4 Location of Well (Footage, Sec., T., R., M., or Survey Description)

1500' FSL & 1300' FWL
L-11-25S-26E

5 Lease Serial No.

NM-14468

6 If Indian, Allottee or Tribe Name

7 If Unit or CA/Agreement, Name and/or No.

SRM-1173

8 Well Name and No.

Grynborg 11 Federal Com No. 3

9. API Well No.

30-015-34193-00S01

10. Field and Pool, or Exploratory Area

White City; Penn (Gas)

11 County or Parish, State

Eddy County, NM

12. CHECK APPROPRIATE BOX(ES) TO INDICATE NATURE OF NOTICE, REPORT, OR OTHER DATA

TYPE OF SUBMISSION

TYPE OF ACTION

☒ Notice of Intent

☐ Subsequent Report

☐ Final Abandonment Notice

☐ Acidize

☐ Alter Casing

☐ Casing Repair

☐ Change Plans

☐ Convert to Injection

☐ Deepen

☐ Fracture Treat

☐ New Construction

☐ Plug and Abandon

☐ Plug Back

☐ Production (Start/Resume)

☐ Reclamation

☐ Recomplete

☐ Temporarily Abandon

☐ Water Disposal

☐ Water Shut-Off

☐ Well Integrity

☒ Other Bury pit contents

on Grynborg 11 Fed

Com # 4 well pad

13. Describe Proposed or Completed Operation (clearly state all pertinent details, included estimated starting date of any proposed work and approximate duration thereof.

If the proposal is to deepen directionally or recompleat horizontally, give subsurface locations and measured and true vertical depths of all pertinent markers and zones Attach the bond under which the work will be performed or provide the Bond No. on file with BLM/BIA. Required subsequent reports shall be filed within 30 days following completion of the involved operations If the operation results in a multiple completion or recompleat in a new interval, a Form 3160-4 shall be filed once testing has been completed Final Abandonment Notices shall be filed only after all requirements, including reclamation, have been completed, and the operator has determined that the site is ready for final inspection)

Cimarex Energy Co. of Colorado requests to bury the drill cuttings from our Grynborg 11 Fed Com No. 3 well located in L-11-25S-26E on lease and on the well pad of our Grynborg 11 Fed Com No. 4 well located in D-11-25S-26E.

The sub surface of the No. 3 well pad is too hard to trench and bury the drill cuttings while the No. 4 well pad has sufficient room and an adequate sub surface to trench and bury the cuttings from both wells. The No. 3 cuttings will be picked up and hauled by truck approxiamtely 2500' on existing lease roads and trenced and encapsulated in a 20 mil liner with 3' of top soil on top. Both pit areas will be contoured and remediated according to BLM standards.

Attached are topo maps with access roads for the Grynborg 11 Fed Com 3 & 4.

14. I hereby certify that the foregoing is true and correct

Name (Printed/Typed)

Zeno Farris

Signature

Zeno Farris

Title

Manager Operations Administration

Date

June 12, 2007

THIS SPACE FOR FEDERAL OR STATE OFFICE USE

Approved by

Title

SEPS

Date

6-13-07

Conditions of Approval, if any, are attached. Approval of this notice does not warrant or certify that the applicant holds legal or equitable title to those rights in the subject lease which would entitle the applicant to conduct operations thereon.

Office

CPD

Title 18 U.S.C. Section 1001, makes it a crime for any person knowingly and willfully to make to any department or agency of the United States any false, fictitious or fraudulent statements or representations as to any matter within its jurisdiction.

(Instructions on reverse)

LOCATION VERIFICATION MAP

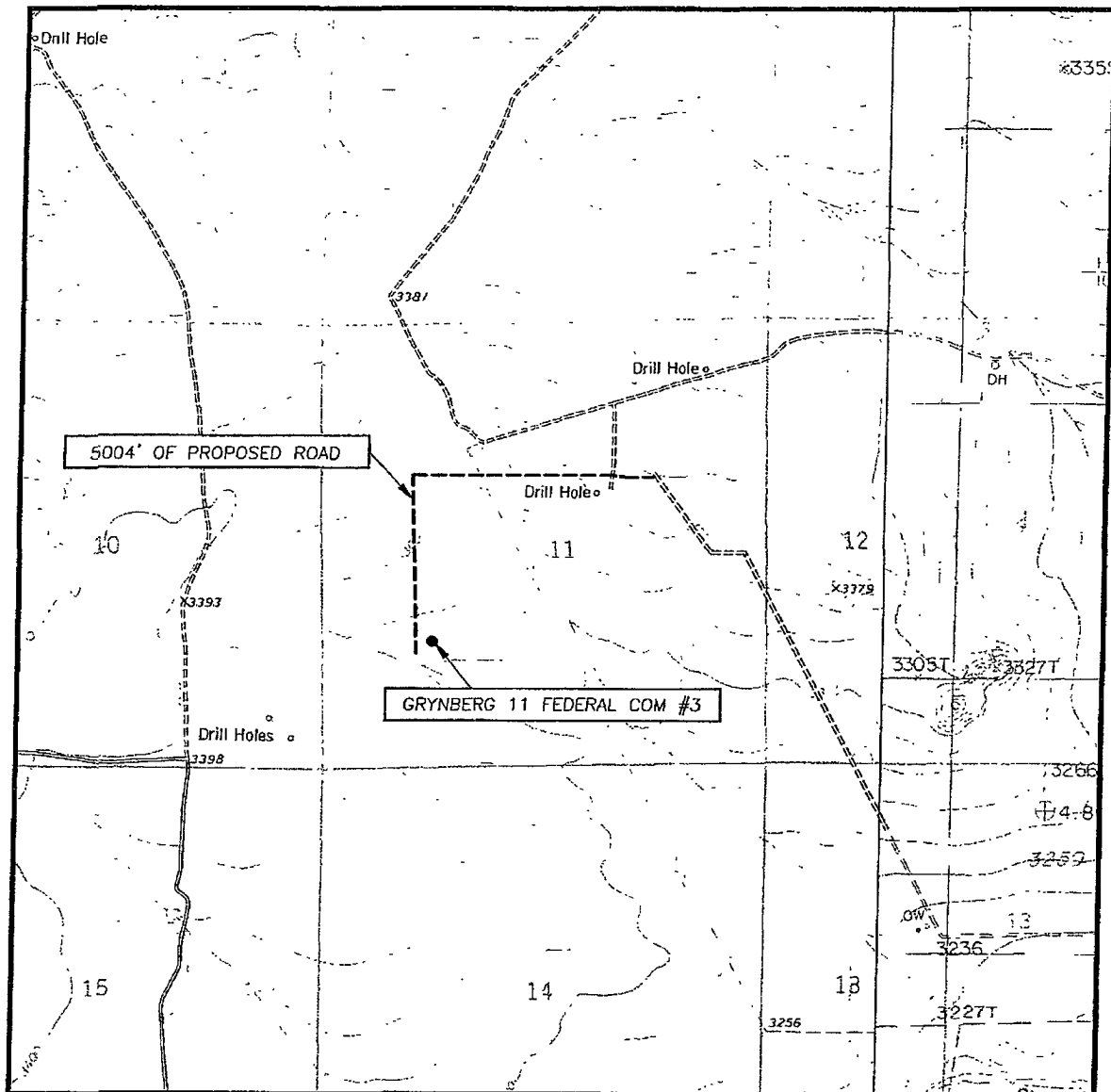

SCALE: 1" = 2000'

CONTOUR INTERVAL:

BOND DRAW, N.M. - 10'

BLACK RIVER VILLAGE, N.M. - 20'

SEC 11 TWP. 25-S RGE 26-E

SURVEY N.M.P.M.

COUNTY EDDY

DESCRIPTION 1500' FNL & 1300' FWL

ELEVATION 3328'

OPERATOR GRUY PETROLEUM MANAGEMENT COMPANY

LEASE GRYNBERG 11 FEDERAL COM

U.S.G.S TOPOGRAPHIC MAP
BLACK RIVER VILLAGE, N.M.

Exhibit C

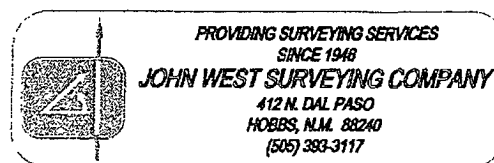

LOCATION VERIFICATION MAP

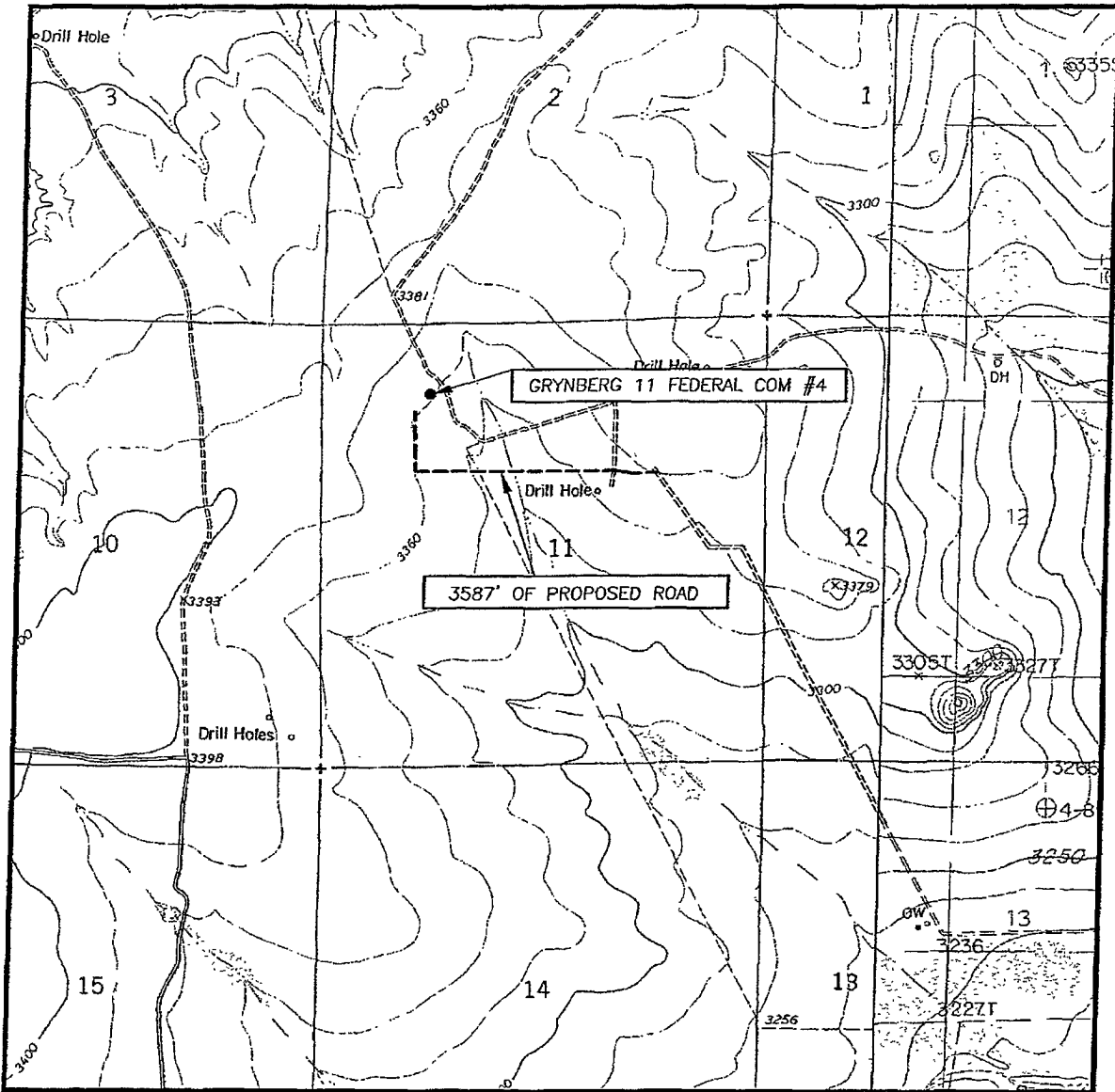

SCALE: 1" = 2000'

CONTOUR INTERVAL:
BOND DRAW, N.M. - 10'
BLACK RIVER VILLAGE, N.M. - 20'

SEC. 11 TWP. 25-S RGE. 26-E

SURVEY N.M.P.M.

COUNTY EDDY

DESCRIPTION 880' FNL & 1270' FWL

ELEVATION 3360'

OPERATOR GRUY PETROLEUM
MANAGEMENT COMPANY

LEASE GRYNBERG 11 FEDERAL COM

U.S.G.S. TOPOGRAPHIC MAP
BLACK RIVER VILLAGE, N.M.

Exhibit C.

