

District I
1625 N French Dr., Hobbs, NM 88240
District II
1301 W. Grand Avenue, Artesia, NM 88210
District III
1000 Rio Brazos Road, Aztec, NM 87410
District IV
1220 S St Francis Dr., Santa Fe, NM 87505

State of New Mexico
Energy Minerals and Natural Resources

Form C-101
May 27, 2004



Oil Conservation Division
1220 South St. Francis Dr.
Santa Fe, NM 87505

Submit to appropriate District Office

AMENDED REPORT

OCT 15 2007

OCD-ARTESIA

APPLICATION FOR PERMIT TO DRILL, RE-ENTER, DEEPEN, PLUGBACK, OR ADD A ZONE

¹ Operator Name and Address BEPCO, L.P. P.O. BOX 2760 MIDLAND, TX 79702-2760		² OGRID Number 001801
³ Property Name INDIAN DRAW DEEP 7 COM.		³ API Number 30-015-34286
¹ Property Code 35052	⁴ Property Name INDIAN DRAW DEEP 7 COM.	⁶ Well No 1
⁹ Proposed Pool 1 Tansill Dam; Atoka, East		¹⁰ Proposed Pool 2

⁷ Surface Location

UL or lot no.	Section	Township	Range	Lot Idn	Feet from the	North/South line	Feet from the	East/Westline	County
PK	7	22S	28E		1980	FNL	1980	FWL	EDDY

⁸ Proposed Bottom Hole Location If Different From Surface

UL or lot no	Section	Township	Range	Lot Idn	Feet from the	North/South line	Feet from the	East/Westline	County

Additional Well Information

¹¹ Work Type Code P	¹² Well Type Code G	¹³ Cable/Rotary	¹⁴ Lease Type Code S	¹⁵ Ground Level Elevation 3098' GL
¹⁶ Multiple N	¹⁷ Proposed Depth 12350'	¹⁸ Formation ATOKA	¹⁹ Contractor	²⁰ Spud Date 11/15/2007
Depth to Groundwater 150		Distance from nearest fresh water well 1 MILE		Distance from nearest surface water 1-1/2 MILES
Pit: Liner Synthetic <input type="checkbox"/> 12 milst thick Clay <input type="checkbox"/>		Pit Volume: ___ bbls		
Closed-Loop System <input type="checkbox"/>		Drilling Method: Fresh Water <input type="checkbox"/> Brine <input type="checkbox"/> Diesel/Oil-based <input type="checkbox"/> Gas/Air <input type="checkbox"/>		

²¹ Proposed Casing and Cement Program

Hole Size	Casing Size	Casing weight/foot	Setting Depth	Sacks of Cement	Estimated TOC
17-1/2"	13-3/8"	54.5#	400'	440	SURFACE CIRC.
12-1/4"	9-5/8"	40#	2518'	995	SURFACE CIRC.
8-3/4"	5-1/2"	20#	12348'	2970 SX	SURFACE CIRC.
				* TWO STAGE	

²² Describe the proposed program. If this application is to DEEPEN or PLUG BACK, give the data on the present productive zone and proposed new productive zone Describe the blowout prevention program, if any. Use additional sheets if necessary.
This well is located outside the Secretary's Potash Area and outside the R-111 Potash Area. There are no Potash leases within 1 mile of the location.

BEPCO, L. P. respectfully requests permission to set a CIBP in the tail pipe of the 2-7/8" tubing @ 11600' to isolate the upper and lower Morrow perms. The wellbore will then be perforated in the Atoka formation @ 10918'-11428'. The Atoka will be tested for approximately 30 days. A commingle permit will be sought to down-hole commingle the Atoka and Morrow perms when enough production data is available.

Permission to add upper Morrow perms was previously requested on Notice of Intent Sundry filed on 10/03/2007.

Please see attached sketch for final wellbore configuration.

²³ I hereby certify that the information given above is true and complete to the best of my knowledge and belief I further certify that the drilling pit will be constructed according to NMOCD guidelines , a general permit , or an (attached) alternative OCD-approved plan .

Printed name ANN MOORE *Ann Moore*
Title. PRODUCTION CLERK
E-mail Address: camoorebasspet.com
Date: 10/10/2007 Phone: (432)683-2277

OIL CONSERVATION DIVISION

Approved by:

BRYAN G. ARRANT
DISTRICT II GEOLOGIST

Approval Date OCT 16 2007

Expiration Date.

OCT 16 2008

Conditions of Approval Attached

**PROPOSED
WELLBORE DIAGRAM**

Lease: **INDIAN DRAW DEEP 7 COM** Well No.: **#1** AFTER WORKOVER
 Field: **CARLSBAD EAST (MORROW) FIELD**
 Location: **1980' FNL & 1980 FWL, SEC 7, T22S, R28E**
 County: **EDDY COUNTY** St: **NM** API: **30-015-34286**

KB: 3122.4
GL: 3098.6
Spud Date: 1/22/2006
Compl. Date: 4/20/2006

Surface Csg.
 Size: 13 3/8"
 Wt: 54.5#
 Grd: J-55 STC
 Set @: 400'
 Sxs cmt: 440 Prem Plus
 Circ: Y
 TOC: Surf
 Hole Size: 17 1/2" 400'

1st Intermediate Csg.
 Size: 9 5/8"
 Wt: 40#
 Grd: J-55 LTC
 Set @: 2518'
 Sxs Cmt: 995 Prem Plus
 Circ: Y - Circ 95 sx to Surf
 TOC: Surf
 Hole Size: 12 1/4" 2520'

Production Csg.
 Size: 5-1/2"
 Wt: 20#
 Grd: P-110 LTC
 Set @: 12,348

* See Current WB for Info

Tubing
 2-7/8" L-80

Plug @ 11,610' (Isolate Up Morrow from Atoka) Perf Tailpipe to commingle Atoka & Morrow

Plug @ 11740' (Isolate Middle Morrow from Upper Morrow) Perf Tailpipe to Commingle Up & Mid Morrow

Plug @ 12014' (Isolate L Morrow to Frac Middle Morrow P&A L Morrow)

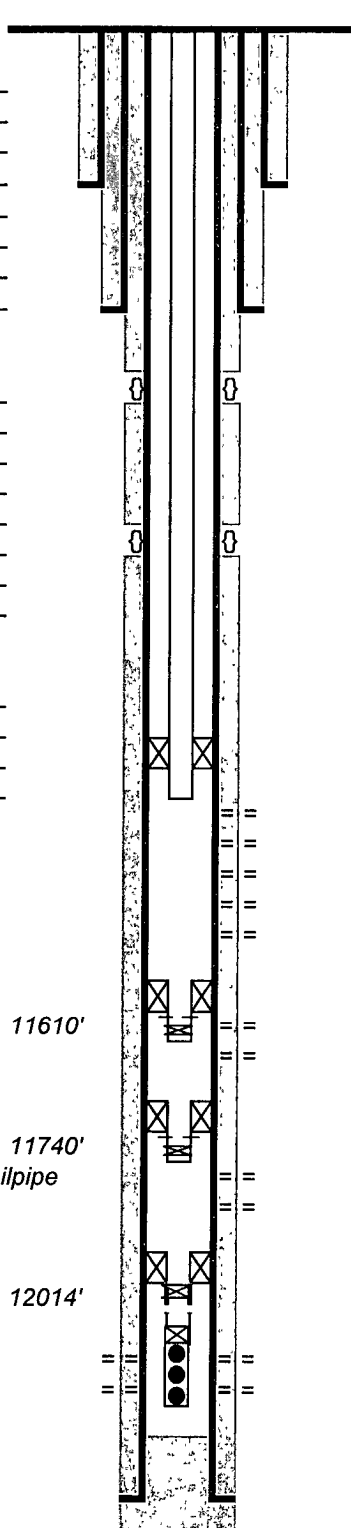

0	KB	
23.8	GL	
400'	13 3/8"	Csg
2518'	9 5/8"	Csg
3519'		DVTool (by GR-CCL)
7991'		DVTool (by GR-CCL)
10,860		Proposed Hornet Pkr
10,918-22		Proposed Atoka Perfs
10,996-11,000		
11,014-18		
11,024-36		
11418-28		
11,590		Proposed Hornet Pkr
11,634-46		Proposed Upper Morrow Perfs
11,668-74		
11,730		"F-1" Pkr (4/17/06)
11,746		EOT
11,806	M Morrow	Top Perf (5 perf sets 106 holes Total)
11,954		Btm Perf (4/13/06)
12,003		Hornet Pkr (4/9/06)
12,017-21	L Morrow	Tailpipe Perf'd (7/11/06)
12,038		10K Tubing Plug (4/11/06)
12,090	L Morrow	Top Perf (3 perf sets 90 holes Total)
12,216		Btm Perf (4/9/06)
12,265		PBTD (Float Collar)
12,348	5-1/2"	Csg
12,350		TD

Updated: 6/5/2007
 Author: ezg
 Engr: MMM

PBTD: 12,265 (FC)
 TD: 12,350

By GR-CCL (4/9/06)

DISTRICT I
1625 N. French Dr., Hobbs, NM 88240

DISTRICT II
811 South First, Artesia, NM 88210

DISTRICT III
1000 Rio Brazos Rd., Aztec, NM 87410

DISTRICT IV
2040 South Pacheco, Santa Fe, NM 87505

State of New Mexico
Energy, Minerals and Natural Resources Department

Form C-102
Revised March 17, 1999

Submit to Appropriate District Office
State Lease - 4 Copies
Fee Lease - 3 Copies

OIL CONSERVATION DIVISION

2040 South Pacheco
Santa Fe, New Mexico 87504-2088

AMENDED REPORT

WELL LOCATION AND ACREAGE DEDICATION PLAT

API Number 30-015-34286	Pool Code 97372	Pool Name Tahiti Damj. (ATOKA) EAST
Property Code 35052	Property Name INDIAN DRAW DEEP 7 COM	Well Number 1
OGRID No. 001801	Operator Name BASS ENTERPRISES PRODUCTION COMPANY	Elevation 3098'

Surface Location

UL or lot No.	Section	Township	Range	Lot Idn	Feet from the	North/South line	Feet from the	East/West line	County
F	7	22 S	28 E		1980	NORTH	1980	WEST	EDDY

Bottom Hole Location If Different From Surface

UL or lot No.	Section	Township	Range	Lot Idn	Feet from the	North/South line	Feet from the	East/West line	County

Dedicated Acres 311.40	Joint or Infill N	Consolidation Code	Order No.
---------------------------	----------------------	--------------------	-----------

NO ALLOWABLE WILL BE ASSIGNED TO THIS COMPLETION UNTIL ALL INTERESTS HAVE BEEN CONSOLIDATED OR A NON-STANDARD UNIT HAS BEEN APPROVED BY THE DIVISION

	<p>OPERATOR CERTIFICATION</p> <p>I hereby certify the the information contained herein is true and complete to the best of my knowledge and belief.</p> <p><i>W.R. Daniels</i> Signature</p> <p>W.R. DANIELS Printed Name</p> <p>DIVISION DRILLING SUPT. Title</p> <p>8/22/2005 Date</p>
	<p>SURVEYOR CERTIFICATION</p> <p>I hereby certify that the well location shown on this plat was plotted from field notes of actual surveys made by me or under my supervision and that the same is true and correct to the best of my belief.</p> <p>JULY 20, 2005 Date Surveyed</p> <p><i>W.R. Jones</i> Signature & Seal of Professional Surveyor</p> <p>W.R. No. 5620 Certificate No. - Gary L. Jones 7977</p> <p>BASIN SURVEYS</p>

SECTION 7, TOWNSHIP 22 SOUTH, RANGE 28 EAST, N.M.P.M.,
 EDDY COUNTY, NEW MEXICO.

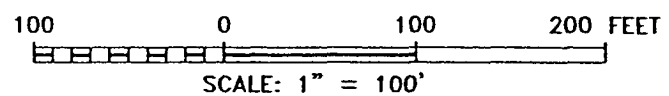
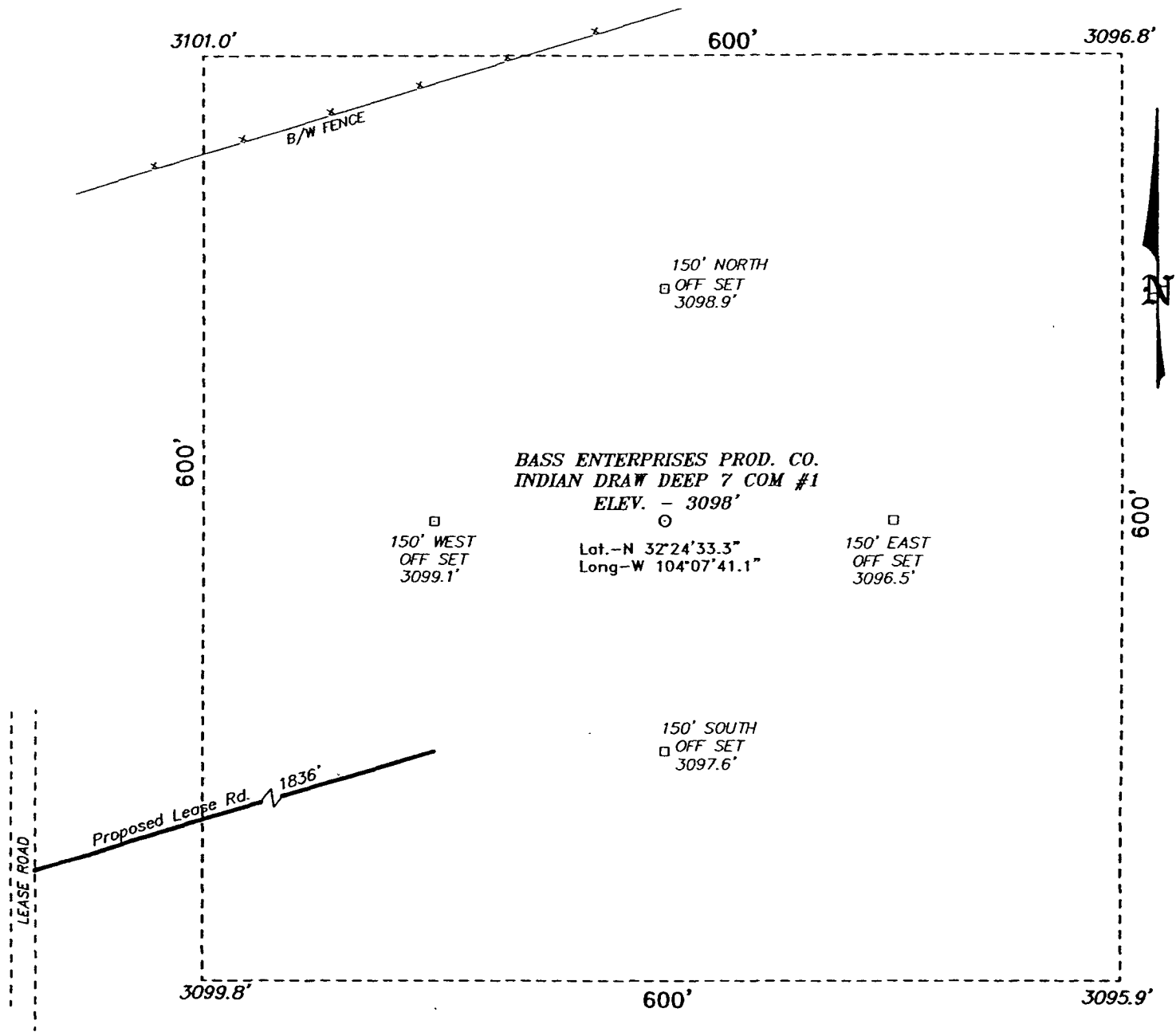

DIRECTIONS TO LOCATION:
 FROM THE JUNCTION OF US HWY 62/180 AND CO.
 RD. 605, GO SOUTH ON 605 FOR 4.8 MILES TO A
 LEASE ROAD JUST PAST A CATTLE GUARD; THENCE
 NORTH FOR 1.3 MILE TO PROPOSED LEASE ROAD.

BASS ENTERPRISES PRODUCTION CO.	
REF: INDIAN DRAW DEEP 7 COM No. 1 / Well Pad Topo	
THE INDIAN DRAW DEEP 7 COM No. 1 LOCATED 1980' FROM	
THE NORTH LINE AND 1980' FROM THE WEST LINE OF	
SECTION 7, TOWNSHIP 22 SOUTH, RANGE 28 EAST,	
N.M.P.M., EDDY COUNTY, NEW MEXICO.	

BASIN SURVEYS P.O. BOX 1786 - HOBBS, NEW MEXICO

W.O. Number: 5620 Drawn By: K. GOAD

Date: 07-22-2005 Disk: KIG CD#7 - 5620A.DWG

Survey Date: 07-20-2005 Sheet 1 of 1 Sheets

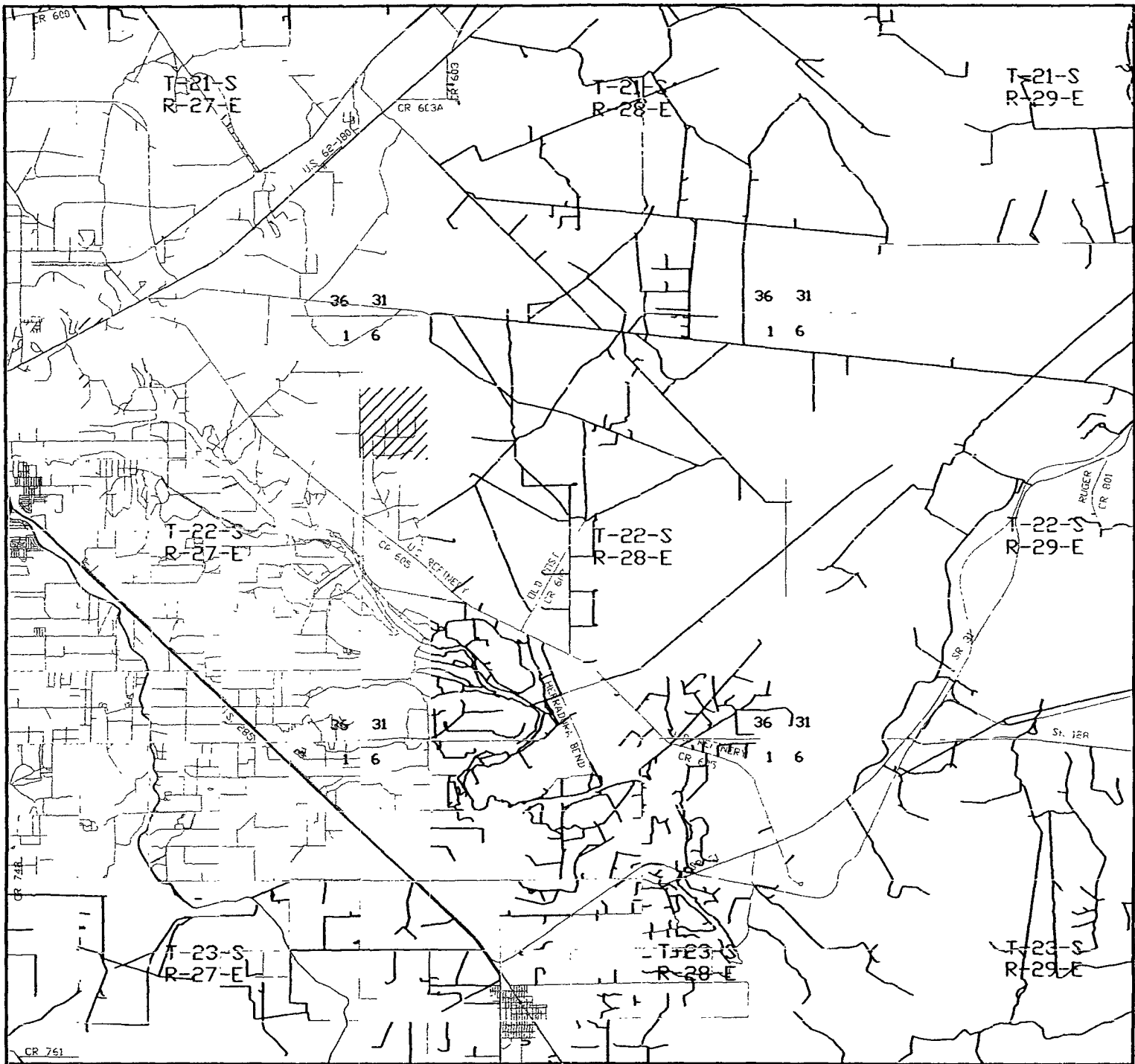

INDIAN DRAW DEEP 7 COM #1
 Located at 1980' FNL and 1980' FWL
 Section 7, Township 22 South, Range 28 East,
 N.M.P.M., Eddy County, New Mexico.

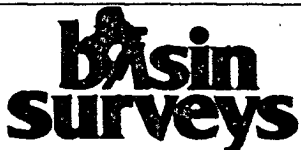

P.O. Box 1786
 1120 N. West County Rd.
 Hobbs, New Mexico 88241
 (505) 393-7316 - Office
 (505) 392-3074 - Fax
 basinsurveys.com

W.O. Number: 5620AA - KJG #7

Survey Date: 07-20-2005

Scale: 1" = 2 MILES

Date: 07-22-2005

**BASS ENTERPRISES
 PRODUCTION CO.**

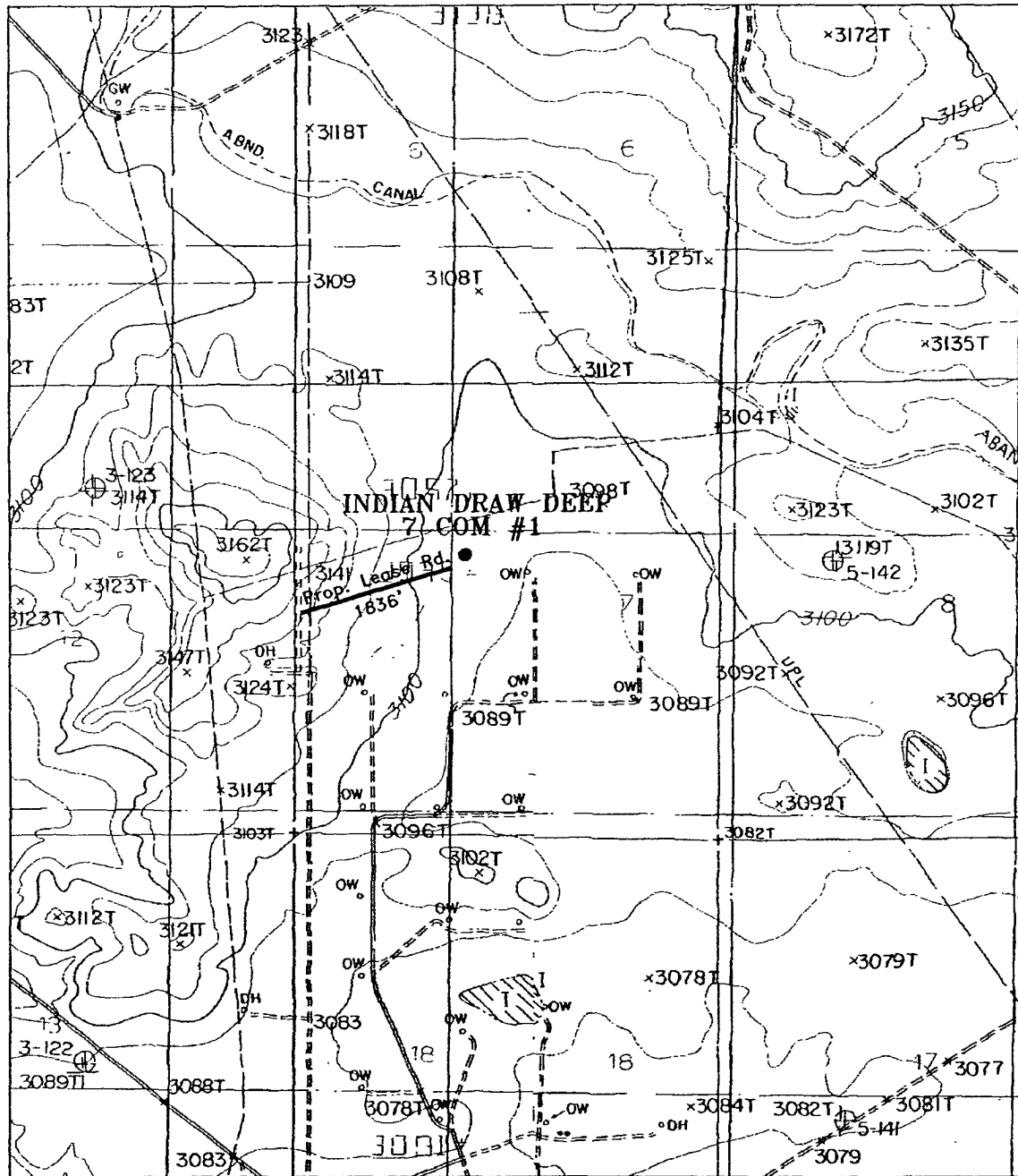

INDIAN DRAW DEEP 7 COM #1

Located at 1980' FNL and 1980' FWL
 Section 7, Township 22 South, Range 28 East,
 N.M.P.M., Eddy County, New Mexico.

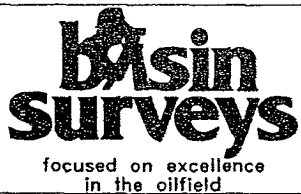

P.O. Box 1786
 1120 N. West County Rd.
 Hobbs, New Mexico 88241
 (505) 393-7316 - Office
 (505) 392-3074 - Fax
 basinsurveys.com

W.O. Number: 5620AA - KJG #7

Survey Date: 07-20-2005

Scale: 1" = 2000'

Date: 07-22-2005

**BASS ENTERPRISES
 PRODUCTION CO.**

Arrant, Bryan, EMNRD

From: Arrant, Bryan, EMNRD
Sent: Tuesday, October 16, 2007 10:43 AM
To: 'camoore@basspet.com'
Subject: Indian Draw Deep 7 Com. # 1/API # 30-015-34286

Dear Ann,
For further review/an or approval for the above noted well, please submit an amended C-102 that is current. Forms are available on our web site. You may note "refer to original plat" in the surveyor certification.
<http://www.emnrd.state.nm.us/ocd>

Thank you,

Bryan G. Arrant
District II Geologist
New Mexico Oil Conservation Division
1301 West Grand Ave.
Artesia, NM 88210
505-748-1283 Ext. 103