

Robin Terrell
Mewbourne Oil Company
PO Box 5270
Hobbs, New Mexico 88241

OLD COPY

September 25, 2007

Mike Bratcher
NMOCD District 2 Office
1301 W. Grand
Artesia, New Mexico 88210

RE: Gatuna Canyon 5 Federal 003 - Final Pit Closure

Gatuna Canton 5 Federal 003
APR 30-015-34969
5-20S-29E
' FNL & ' FWL

Depth to Ground Water: 70'+ (test hole was drilled)
Planned Analytical Testing: Chlorides
Site Ranking Score: 0 (zero)
Primary Land Use: Ranching and Oil & Gas Production

Pursuant to Pit Rule 50 of the New Mexico Oil Conservation District of the State of New Mexico regulatory requirement for pit closure, please accept the following documentation for final closure of the drilling pit for the aforementioned location.

An Insitu burial trench was excavated and lined with 12mil HDPE liner. All drill cuttings were stiffened and transferred to the lined Insitu trench. Upon transferring all pit contents to the lined burial trench, field tests were performed on the soil within in the confines of the original drill pit. The field results of chloride delineation of the impacted material are as follows (a diagram has also been attached):

Q1	8' 650mg/kg 11' 1250mg/kg 14' 800mg/kg 17' 240mg/kg	Q2	8' 250mg/kg	Q3	8' 1600mg/kg 11' 230mg/kg
Q4	8' 250mg/kg	Q5	8' 3450mg/kg 11' 240mg/kg		

After field tests were performed, Mike Bratcher of the New Mexico Oil Conservation Division (NMOCD) was contacted. Approval for closure was granted with the following stipulation:

Due to a test bore hole being drilled to prove water depth would not be an issue, no additional impacted material would have to be removed; but the floor would be leveled so a 20mil cap could be place across the entire length and width of the floor.

Pursuant to NMOCD Pit Rule 50 and the aforementioned stipulation, a 20mil HDPE liner was placed across the floor of the drill pit and on the top of the Insitu trench to seal in the impacted soils and the stiffened drill cuttings. The pit area was backfilled with clean native material, contoured to the surrounding terrain and reseeded with an approved native seed mixture.

Soil samples were collected, prepared and packaged per EPA guidelines and forwarded to Trace Analysis in Lubbock, Texas for official analytical testing. Please find the official analytical results attached hereto.

Please review the attached documentation and contact me at 505-393-5905 with any questions or concerns.

Sincerely,

Robin Terrell
Production Engineer

Accepted for record
NMOCD

/sjt



Gatuna Canyon 5 Federal 003
Field Results
Floor 9-25-07

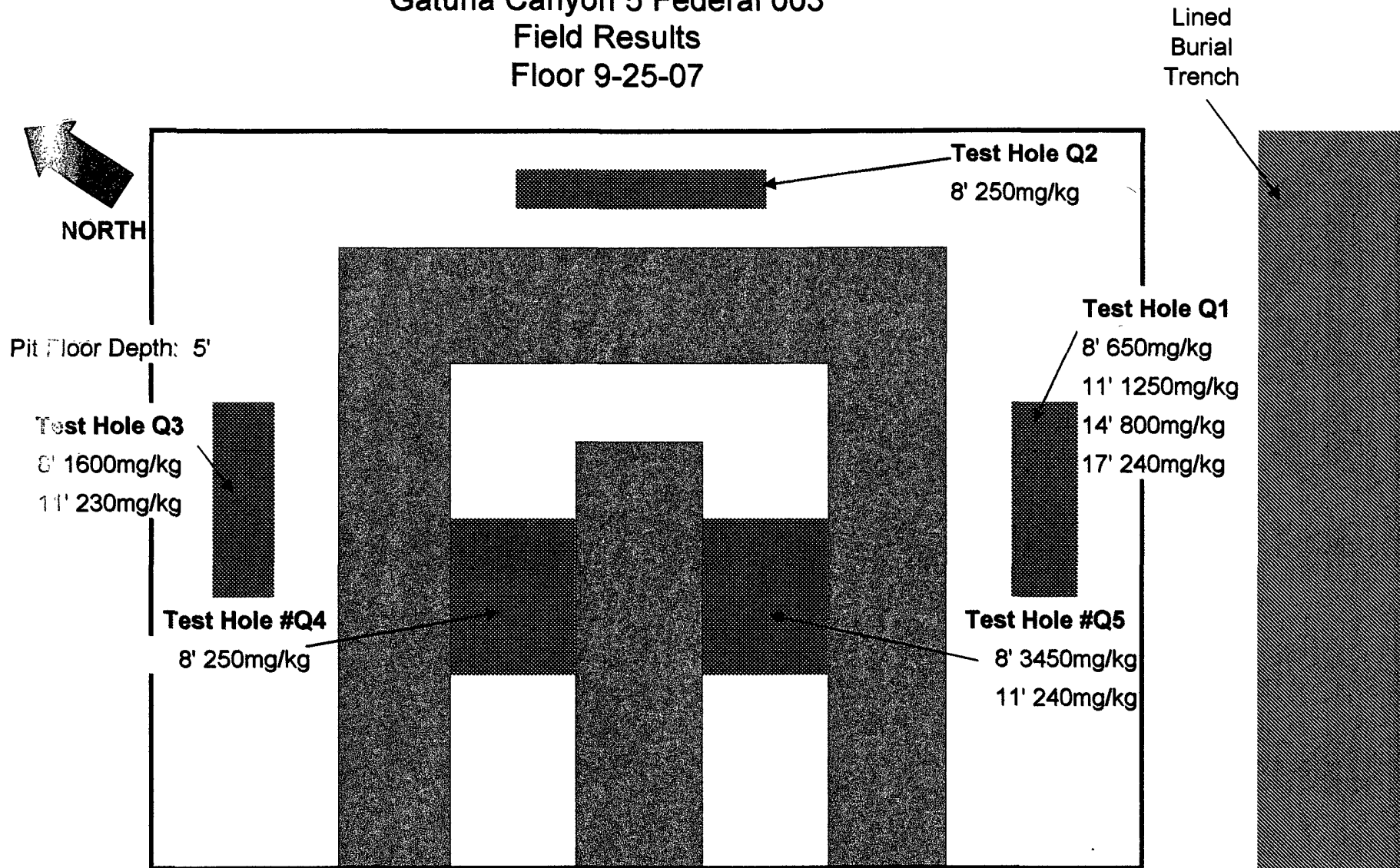

Valley Energy Services, Inc.

PO Box 207
Loving, NM 88256

Invoice

Date	Invoice #
9/25/2007	620

Bill To
Mewbourne Oil Company Robin Terrell PO Box 5270 Hobbs, NM 88241

D301/RT

Terms	Rep
Due on receipt	SJT

Location
Gatuna Canyon 5 Fed 3

Quantity	Item Code	Description	Price Each	Amount
7	Enviro Sampling	pulled infield analysis; delineated impaction to acceptable chloride levels; contacted NMOCD - approval for closure was granted	65.00	455.00T
0.5	Enviro Reports		65.00	32.50T
0.5	Enviro misc	prepared, packaged and sent samples to Trace Analysis for official analyticals	65.00	32.50T
35	Mileage Charge		0.50	17.50T
		New Mexico Sales Tax	6.3125%	33.93
			Total	\$571.43

District I
1625 N. French Dr., Hobbs, NM 88240
District II
1301 W. Grand Avenue, Hobbs, NM 88210
District III
1000 Rio Brazos Road, Hobbs, NM 88210
District IV
1220 S. St. Francis Dr., Santa Fe, NM 87505

State of New Mexico
Energy Minerals and Natural Resources

Oil Conservation Division
1220 South St. Francis Dr.
Santa Fe, NM 87505

For drilling and production facilities, submit to appropriate NMOCD District Office.
For downstream facilities, submit to Santa Fe office

Pit or Below-Grade Tank Registration or Closure

Is pit or below-grade tank covered by a "general plan"? Yes ☐ No ☒

Type of action: Registration of a pit or below-grade tank ☐ Closure of a pit or below-grade tank ☒

Operator: **Mewbourne Oil**

Telephone: **(505)-393-5905**

e-mail address: _____

AUG 23 2007

Address: **701 S. Cecil (P.O. Box 5270) Hobbs, NM 88241**

OCD-ARTESIA

Facility or well name: **Gatuna Canyon "5" Federal # 3**

API #: **3001534969**

U/L or Qtr/Qtr _____

Sec **5** T **20** S R **29** E

County: **Eddy**

Latitude _____

Longitude _____

NAD: 1927 ☐ 1983 ☐

Surface Owner: Federal ☐ State ☐ Private ☐ Indian ☐

Pit
Type: Drilling ☒ Production ☐ Disposal ☐
Workover ☐ Emergency ☐
Lined ☒ Unlined ☐
Liner type: Synthetic ☐ Thickness 20 mil Clay ☐
Pit Volume _____ bbl

Below-grade tank

Volume: _____ bbl Type of fluid: _____
Construction material: _____
Double-walled, with leak detection? Yes ☐ If not, explain why not.

Depth to ground water (vertical distance from bottom of pit to seasonal high water elevation of ground water.)	Less than 50 feet 50 feet or more, but less than 100 feet 100 feet or more	(20 points) (10 points) XXXX (0 points)
Wellhead protection area: (Less than 200 feet from a private domestic water source, or less than 1000 feet from all other water sources.)	Yes No	(20 points) (0 points) XXXX
Distance to surface water: (horizontal distance to all wetlands, playas, irrigation canals, ditches, and perennial and ephemeral watercourses.)	Less than 200 feet 200 feet or more, but less than 1000 feet 1000 feet or more	(20 points) (10 points) (0 points) XXXX
Ranking Score (Total Points)		10 Points

If this is a pit closure: (1) Attach a diagram of the facility showing the pit's relationship to other equipment and tanks. (2) Indicate disposal location: (check the onsite box if you are burying in place) onsite ☒ offsite ☐ If offsite, name of facility _____. (3) Attach a general description of remedial action taken including remediation start date and end date. (4) Groundwater encountered: No ☒ Yes ☐ If yes, show depth below ground surface _____ ft. and attach sample results. (5) Attach soil sample results and a diagram of sample locations and excavations.

Additional Comments: Work Plan for closure of drilling pit. The drilling pit contents will be mixed to stiffen the pit contents. An encapsulation trench will be excavated and lined with a 12 mil synthetic liner next to existing drilling pit site. Drilling pit contents will then be emplaced into the encapsulation trench. A 20 mil synthetic liner will then be placed over the pit contents with a minimum of a 3' over lap of the underlying trench area. Then encapsulation trench will then be backfilled back to grade using a minimum of 3' of clean soil and like material. A one call and 48 hour notice will be provided to the Oil Conservation Division before pit closure actions begin.
Bore hole was advanced to 72' - (no ground water was encountered).

I hereby certify that the information above is true and complete to the best of my knowledge and belief. I further certify that the above-described pit or below-grade tank has been/will be constructed or closed according to NMOCD guidelines ☒, a general permit ☐, or an (attached) alternative OCD-approved plan ☐.

Date: Aug 23 - 2007

Printed Name/Title FRANK R. MARTIN DBA TNT Backhoe Service Signature Frank R. Martin DBA TNT Backhoe Service

Your certification and NMOCD approval of this application/closure does not relieve the operator of liability should the contents of the pit or tank contaminate ground water or otherwise endanger public health or the environment. Nor does it relieve the operator of its responsibility for compliance with any other federal, state, or local laws and/or regulations.

NOTIFY OCD 24 HOURS PRIOR to beginning closure and 24 HOURS PRIOR to _____

Signature _____

Signed By Mike Benavidez

Date AUG 24 2007

If burial trench is to be constructed

Date: 8/24/2007 Time: 10:52 AM To: 200734357 @ 51000140000

NEW MEXICO ONE CALL
Locate Request ConfirmationTicket #:2007343757
Work to Begin Date:

08/28/2007

Reason Code:STANDARD LOCATE
Time: 10:46:00 AM

CALLER INFORMATION

RAY MARTIN
TNT BACKHOE SERVICESExcavator Type:CONTRACTOR
Tel.:(505)365-7877

DIG LOCATION

City:RURAL EDDY

Subdivision:

Address : To:

Street : GATUNA CANYON 5 FED #3

Nearest Intersecting Street :

Second Intersecting Street :

Additional Dig Information:

PIT CLOSURE ----- FROM CARLSBAD GO E ON 52-100 TO
MM 50 TRN L ON BURTON FLATS RD GO 5MI STAY ON
BLACK TOP TRN R AT MAGNUM BOOSTER SIGN GO 2MI TO
"Y" ON CALEACHI RD TRN L GO 0.3MI TO CATTLEGUARD
CONT. 0.2MI TO EXISTING LOCATION CONT. 0.2MI TORemarks: "Y" IN RD TRN L ON MAIN CALEACHI RD GO 0.5MI TO
OLD LOCATION W/ 2 DRY HOLE MARKERS TRN IN FOLLOW
LEASE RD TO CANYON #2 GO N TO #3 --- SPOT 300FT RA

Township: 20S Range: 29E Section 1/4: 05 SE

Township: 20S Range: 29E Section 1/4: 05 SW

Township: 20S Range: 29E Section 1/4: 05 NE

Township: 20S Range: 29E Section 1/4: 05 NW

Type of Work: OIL/GAS-WELL/PIT REMOVAL

The following utility owners have been notified of
your proposed excavation site:

DCP MIDSTREAM - CARLSBAD

ENTERPRISE FIELD SERVICES - CARLSBAD

TEPPCO CRUDE OIL, LP

IMPORTANT CONFIRMATION NOTICE

Your fax request has been received and processed. It is your responsibility to review the information provided on this faxback confirmation ticket and ensure it has been correctly interpreted from your request. Notify us immediately of any corrections or errors. Acceptance of this faxback confirmation ticket means you accept responsibility for the accuracy of the information contained in the ticket and you agree to indemnify New Mexico One Call Systems, Inc. of all liability, claims, fees, or damages, including reasonable attorney fees arising from or resulting from the use of the information provided

Mewbourne Oil

Gatuna Canyon "5" Federal #3

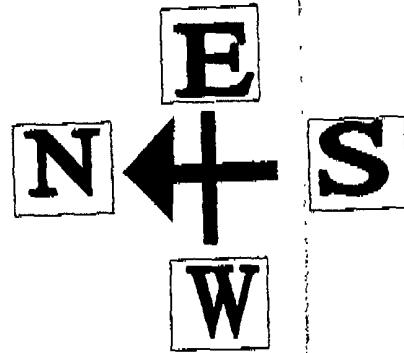

110' X 120'

Drilling Pit

Encapsulation
Trench

60'

X (Well)

TRACE ANALYSIS, INC.

6701 Aberdeen Avenue, Suite 9
200 East Sunset Road, Suite E
5002 Basin Street, Suite A1
8808 Camp Bowie Blvd West, Suite 180

Lubbock, Texas 79424 800•378•1296
El Paso, Texas 79922 888•588•3443
Midland, Texas 79703
Ft Worth, Texas 76116
E-Mail lab@traceanalysis.com

806•794•1296 FAX 806•794•1298
915•585•3443 FAX 915•585•4944
432•689•6301 FAX 432•689•6313
817•201•5260 FAX 817•560•4336

Bill To: Mewbourne Oil Company
P O. Box 5270
Hobbs, NM 88220

Attn: Robin Terrell

Invoice No. 25484



Lab Location: Lubbock
Invoice Date: 2007-10-01
Payment Due: 2007-10-31

Work Order: 7092714
Project Location: Sec 5 T20s. R29e. Eddy County, NM
Project Name: Gatuna Canyon 5 Fed 3

Item	Quantity	Matrix	Description	Price	Sub Total
Chloride (24 hr. TAT)	5	soil	137544 - 137548	\$34.00	\$170.00

Payment Terms: Net-30

Total \$170.00

Dr. Blair Leftwich, Director

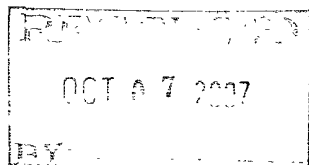

Summary Report

Robin Terrell
Mewbourne Oil Company
P. O. Box 5270
Hobbs, NM, 88220

Report Date: September 28, 2007

Work Order: 7092714



Project Location: Sec 5 T20s, R29e, Eddy County, NM
Project Name: Gatuna Canyon 5 Fed 3

Sample	Description	Matrix	Date Taken	Time Taken	Date Received
137544	Q1-17'	soil	2007-09-25	13:30	2007-09-27
137545	Q2-8'	soil	2007-09-25	10:55	2007-09-27
137546	Q3-11'	soil	2007-09-25	12:00	2007-09-27
137547	Q4-8'	soil	2007-09-25	14:50	2007-09-27
137548	Q5-11'	soil	2007-09-25	12:15	2007-09-27

Sample: 137544 - Q1-17'

Param	Flag	Result	Units	RL
Chloride		225	mg/Kg	5.00

Sample: 137545 - Q2-8'

Param	Flag	Result	Units	RL
Chloride		128	mg/Kg	5.00

Sample: 137546 - Q3-11'

Param	Flag	Result	Units	RL
Chloride		116	mg/Kg	5.00

Sample: 137547 - Q4-8'

Param	Flag	Result	Units	RL
Chloride		148	mg/Kg	5.00

Sample: 137548 - Q5-11'

Param	Flag	Result	Units	RL
Chloride		163	mg/Kg	5.00



6701 Aberdeen Avenue, Suite 9
200 East Sunset Road, Suite E
5002 Basin Street, Suite A1
8808 Camp Bowie Blvd West, Suite 180

Lubbock, Texas 79424
El Paso, Texas 79922
Midland, Texas 79703
Ft Worth, Texas 76116

800•378•1296
888•588•3443

806•794•1296
915•585•3443

432•689•6301
817•201•5260

FAX 806•794•1298
FAX 915•585•4944
FAX 432•689•6313
FAX 817•560•4336

E-Mail. lab@traceanalysis.com

Analytical and Quality Control Report

Robin Terrell
Mewbourne Oil Company
P. O. Box 5270
Hobbs, NM, 88220

Report Date: September 28, 2007

Work Order: 7092714



Project Location: Sec 5 T20s. R29e, Eddy County, NM
Project Name: Gatuna Canyon 5 Fed 3
Project Number: Gatuna Canyon 5 Fed 3

Enclosed are the Analytical Report and Quality Control Report for the following sample(s) submitted to TraceAnalysis, Inc.

Sample	Description	Matrix	Date Taken	Time Taken	Date Received
137544	Q1-17'	soil	2007-09-25	13:30	2007-09-27
137545	Q2-8'	soil	2007-09-25	10:55	2007-09-27
137546	Q3-11'	soil	2007-09-25	12:00	2007-09-27
137547	Q4-8'	soil	2007-09-25	14:50	2007-09-27
137548	Q5-11'	soil	2007-09-25	12:15	2007-09-27

These results represent only the samples received in the laboratory. The Quality Control Report is generated on a batch basis. All information contained in this report is for the analytical batch(es) in which your sample(s) were analyzed.

This report consists of a total of 5 pages and shall not be reproduced except in its entirety, without written approval of TraceAnalysis, Inc.

Dr. Blair Leftwich, Director

Standard Flags

B - The sample contains less than ten times the concentration found in the method blank.

Case Narrative

Samples for project Gatuna Canyon 5 Fed 3 were received by TraceAnalysis, Inc. on 2007-09-27 and assigned to work order 7092714. Samples for work order 7092714 were received intact at a temperature of 22.0 deg C

Samples were analyzed for the following tests using their respective methods

Test	Method
Chloride (Titration)	SM 4500-Cl B

Results for these samples are reported on a wet weight basis unless data package indicates otherwise

A matrix spike (MS) and matrix spike duplicate (MSD) sample is chosen at random from each preparation batch. The MS and MSD will indicate if a site specific matrix problem is occurring; however, it may not pertain to the samples for work order 7092714 since the sample was chosen at random. Therefore, the validity of the analytical data reported has been determined by the laboratory control sample (LCS) and the method blank (MB). These quality control measures are performed with each preparation batch to ensure data integrity.

All other exceptions associated with this report have been footnoted on the appropriate analytical page to assist in general data comprehension. Please contact the laboratory directly if there are any questions regarding this project.

Analytical Report

Sample: 137544 - Q1-17'

Analysis:	Chloride (Titration)	Analytical Method:	SM 4500-Cl B	Prep Method:	N/A
QC Batch:	41552	Date Analyzed:	2007-09-28	Analyzed By:	ER
Prep Batch:	35904	Sample Preparation:	2007-09-28	Prepared By:	ER

Parameter	Flag	RL Result	Units	Dilution	RL
Chloride		225	mg/Kg	20	5.00

Sample: 137545 - Q2-8'

Analysis:	Chloride (Titration)	Analytical Method:	SM 4500-Cl B	Prep Method:	N/A
QC Batch:	41552	Date Analyzed:	2007-09-28	Analyzed By:	ER
Prep Batch:	35904	Sample Preparation:	2007-09-28	Prepared By:	ER

Parameter	Flag	RL Result	Units	Dilution	RL
Chloride		128	mg/Kg	20	5.00

Sample: 137546 - Q3-11'

Analysis:	Chloride (Titration)	Analytical Method:	SM 4500-Cl B	Prep Method:	N/A
QC Batch:	41552	Date Analyzed:	2007-09-28	Analyzed By:	ER
Prep Batch:	35904	Sample Preparation:	2007-09-28	Prepared By:	ER

Parameter	Flag	RL Result	Units	Dilution	RL
Chloride		116	mg/Kg	20	5.00

Sample: 137547 - Q4-8'

Analysis:	Chloride (Titration)	Analytical Method:	SM 4500-Cl B	Prep Method:	N/A
QC Batch:	41552	Date Analyzed:	2007-09-28	Analyzed By:	ER
Prep Batch:	35904	Sample Preparation:	2007-09-28	Prepared By:	ER

Parameter	Flag	RL Result	Units	Dilution	RL
Chloride		148	mg/Kg	20	5.00

Sample: 137548 - Q5-11'

Analysis:	Chloride (Titration)	Analytical Method:	SM 4500-Cl B	Prep Method:	N/A
QC Batch:	41552	Date Analyzed:	2007-09-28	Analyzed By:	ER
Prep Batch:	35904	Sample Preparation:	2007-09-28	Prepared By:	ER

Parameter	Flag	RL Result	Units	Dilution	RL
Chloride		163	mg/Kg	20	5.00

Method Blank (1) QC Batch: 41552

QC Batch: 41552 Date Analyzed: 2007-09-28 Analyzed By: ER
Prep Batch: 35904 QC Preparation: 2007-09-28 Prepared By: ER

Parameter	Flag	MDL Result	Units	RL
Chloride		<3.25	mg/Kg	5

Laboratory Control Spike (LCS-1)

QC Batch: 41552 Date Analyzed: 2007-09-28 Analyzed By: ER
Prep Batch: 35904 QC Preparation: 2007-09-28 Prepared By: ER

Param	LCS Result	Units	Dil.	Spike Amount	Matrix Result	Rec.	Rec. Limit
Chloride	101	mg/Kg	1	100	<3.25	101	90 - 110

Percent recovery is based on the spike result. RPD is based on the spike and spike duplicate result.

Param	LCSD Result	Units	Dil.	Spike Amount	Matrix Result	Rec.	Rec. Limit	RPD	RPD Limit
Chloride	100	mg/Kg	1	100	<3.25	100	90 - 110	1	20

Percent recovery is based on the spike result. RPD is based on the spike and spike duplicate result.

Matrix Spike (MS-1) Spiked Sample: 137553

QC Batch: 41552 Date Analyzed: 2007-09-28 Analyzed By: ER
Prep Batch: 35904 QC Preparation: 2007-09-28 Prepared By: ER

Param	MS Result	Units	Dil.	Spike Amount	Matrix Result	Rec.	Rec. Limit
Chloride	380	mg/Kg	20	2000	221.359	8	84.6 - 117

Percent recovery is based on the spike result. RPD is based on the spike and spike duplicate result.

Param	MSD Result	Units	Dil.	Spike Amount	Matrix Result	Rec.	Rec. Limit	RPD	RPD Limit
Chloride	380	mg/Kg	20	2000	221.359	8	84.6 - 117	0	20

Percent recovery is based on the spike result. RPD is based on the spike and spike duplicate result.

¹Matrix spike recovery out of control limits due to matrix interference. Use LCS/LCSD to demonstrate analysis is under control.

²Matrix spike recovery out of control limits due to matrix interference. Use LCS/LCSD to demonstrate analysis is under control.

Standard (ICV-1)

QC Batch: 41552

Date Analyzed: 2007-09-28

Analyzed By: ER

Param	Flag	Units	ICVs True Conc	ICVs Found Conc.	ICVs Percent Recovery	Percent Recovery Limits	Date Analyzed
Chloride		mg/Kg	100	100	100	85 - 115	2007-09-28

Standard (CCV-1)

QC Batch: 41552

Date Analyzed: 2007-09-28

Analyzed By: ER

Param	Flag	Units	CCVs True Conc	CCVs Found Conc.	CCVs Percent Recovery	Percent Recovery Limits	Date Analyzed
Chloride		mg/Kg	100	100	100	85 - 115	2007-09-28

TraceAnalysis, Inc.

Email: lab@traceanalysis.com

6701 Aberdeen Avenue, Suite 9
Lubbock, Texas 79424
Tel (806) 794-1296
Fax (806) 794-1298
1 (800) 378-1296

5002 Basin Street, Suite A1
Midland, Texas 79703
Tel (432) 689-6301
Fax (432) 689-6313

200 East Sunset Rd. Suite E
El Paso, Texas 79922
Tel (915) 585-3443
Fax (915) 585-4944
1 (888) 588-3443

6015 Harris Pkwy, Suite 110
Ft. Worth, Texas 76132
Tel (817) 201-5260

Company Name:

Newcastle Oil Company (NOC)

Phone #:

Address (Street, City, Zip)

Hobbs, NM 88240

Fax #:

Contact Person:

Robin Terrell

E-mail:

Sheela Robin

Invoice to:

(If different from above)

Project #:

Project Name:

Gardena Canyon 5 Ed3

Sampler Signature:

Sheela Tucker

Project Location (including state):

Sec 5, T20S, R29E, Eddy County, NM

ANALYSIS REQUEST

(Circle or Specify Method No.)

LAB # (LAB USE ONLY)	FIELD CODE	# CONTAINERS	Volume / Amount	MATRIX				PRESERVATIVE METHOD				SAMPLING		DATE	TIME	MTBE 3021B / 602 / 8260B / 624	BTEX 3021B / 602 / 8260B / 624	TPH 418 / TX1005 / TX1005 Extr C36	TPH 8015 GRC / DRO / TVHC	PAH 8270C / 625	Total Metals Ag As Ba Cd Cr Pb Se Hg SO10S/2007	TCLP Metals Ag As Ba Cd Cr Pb Se Hg	TCLP Volatiles	TCLP Semi Volatiles	TCLP Pesticides	RCI	GC/MS Vol 8260B / 624	GC/MS Semi Vol 8270C / 625	PCB's 3082 / 608	Pesticides 808'A / 608	BOD TSS, pH	Moisture Content	Turn Around Time if different from standard	FAC
				WATER	SOIL	AIR	SLUDGE	HCl	HNO3	H2SO4	NaOH	ICE	NONE																					
137544	Q1 - 17'	4oz	4oz	X									X	1200	1300																			
545	Q2 - 8'			X									X		1055																			
546	Q3 - 11'			X									X		1200																			
547	Q4 - 8'			X									X		1450																			
548	Q5 - 11'	4oz	4oz	X									X	1350	1215																			

Relinquished by:

Date:

Time:

Received by:

Date:

Time:

Sheela Tucker 9/26/07 4:30P

ZLPS

09/26/07 4:30P

Relinquished by:

Date:

Time:

Received by:

Date:

Time:

Relinquished by:

Date:

Time:

Received at Laboratory by:

Date:

Time:

Sheela Tucker 09/27/07 9:30P

LAB USE ONLY

Intact ☒ Y / ☐ NHeadspace ☒ Y / ☐ N

Temp 82

Log-in/Review

REMARKS.

- ☐ Dry Weight Basis Required
☐ IIRP Report Required
☐ Check If Special Reporting Limits Are Needed

Submittal of samples constitutes agreement to Terms and Conditions listed on reverse side of C O C

Carrier # UPS 1776246E22 10016777

TraceAnalysis, Inc.

email: lab@traceanalysis.com

6701 Aberdeen Avenue, Suite 9
Lubbock, Texas 79424
Tel (806) 794-1296
Fax (806) 794-1298
1 (800) 378-1296

5002 Basin Street, Suite A1
Midland, Texas 79703
Tel (432) 689-6301
Fax (432) 689-6313

200 East Sunset Rd., Suite E
El Paso, Texas 79922
Tel (915) 585-3443
Fax (915) 585-4944
1 (888) 588-3443

6015 Harris Pkwy., Suite 110
Ft. Worth, Texas 76132
Tel (817) 201-5260

Company Name:

Phone #:

Address: (Street, City, Zip)

Fax #:

Contact Person:

E-mail:

Invoice to:

(If different from above)

Project #:

Project Name:

Project Location (including state):

Sampler Signature:

ANALYSIS REQUEST
(Circle or Specify Method No.)

LAB # (LAB USE ONLY)	FIELD CODE	# CONTAINERS	Volume / Amount	MATRIX				PRESERVATIVE METHOD						SAMPLING		DATE	TIME	MTBE 8021B / 602 / 8260B / 624	BTEX 8021B / 602 / 8260B / 624	TPH 418 1 / TX1005 / TX1005 Ext(C35)	TPH 8015 GRO / DRO / TVHC	PAH 8270C / 625	Total Metals Ag As Ba Cd Cr Pb Se Hg 6010B/200.7	TCLP Metals Ag As Ba Cd Cr Pb Se Hg	TCLP Volatiles	TCLP Semi Volatiles	TCLP Pesticides	RCI	GC/MS Vol. 8260B / 624	GC/MS Semi Vol 8270C / 625	PCB's 8082 / 608	Pesticides 8081A / 608	BOD, TSS, pH	Moisture Content	Turn Around Time if different from standard	Hold
				WATER	SOIL	AIR	SLUDGE	HCl	HNO ₃	H ₂ SO ₄	NaOH	ICE	NONE																							
137544	Q1-17'	4oz	4oz	X									X			9/25/07	1330																			
545	Q2-8'			X									X				1055																			
546	Q3-11'			X									X				1200																			
547	Q4-8'			X									X				1450																			
548	Q5-11'	4oz	4oz	X									X			9/25/07	1215																			

Relinquished by:

Date:

Time:

Received by:

Date:

Time:

Relinquished by:

Date:

Time:

Received by:

Date:

Time:

Relinquished by:

Date:

Time:

Received at Laboratory by:

Date:

Time:

LAB USE ONLY

Intact ☒ Y ☐ NHeadspace ☒ Y ☐ N

Temp 82

Log-in-Review ☒ N

REMARKS:

9-28 FEP

- ☐ Dry Weight Basis Required
☐ TRRP Report Required
☐ Check If Special Reporting Limits Are Needed

Submittal of samples constitutes agreement to Terms and Conditions listed on reverse side of C O C

ORIGINAL COPY

Carrier #

UPS 1Z76246E2210016222



9/12/2007 5:13:24 PM



9/19/2007 4:31:26 PM



9/19/2007 4:32:51 PM



9/19/2007 4:33:27 PM



9/19/2007 4:34:53 PM



9/20/2007 6:13:18 PM



9/20/2007 6:13:28 PM



9/20/2007 6:13:53 PM



9/20/2007 6:14:01 PM

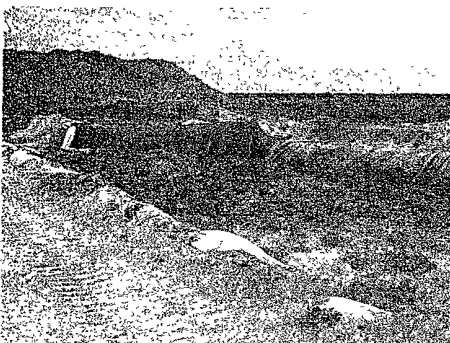

9/20/2007 6:14:16 PM



10/4/2007 4:13:58 PM



10/4/2007 4:14:04 PM

Photo's taken by TNT Backhoe Service

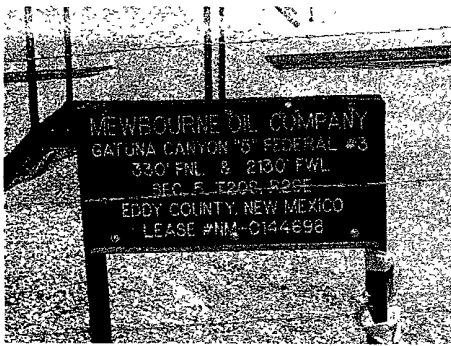

8/20/2007 1:24:48 PM

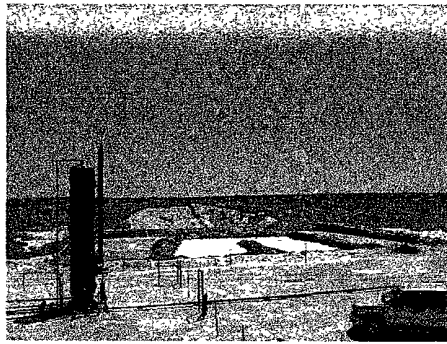

8/20/2007 1:26:42 PM



9/27/2007 1:55:39 PM



9/27/2007 1:55:53 PM

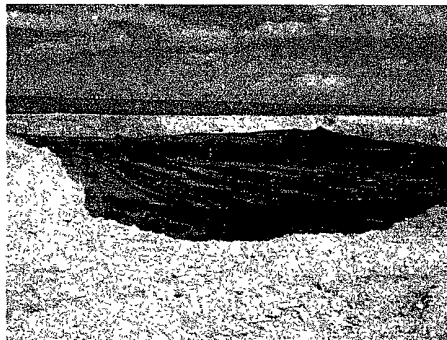

9/27/2007 1:56:07 PM



9/27/2007 1:56:16 PM

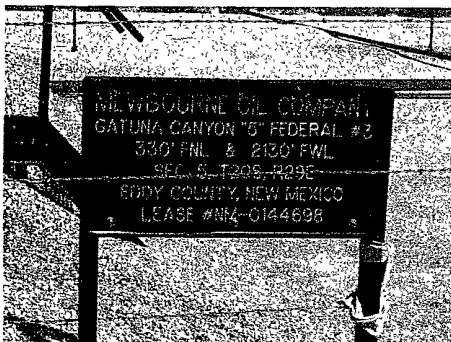

9/28/2007 11:45:31 AM



10/1/2007 9:12:51 AM



10/1/2007 9:13:01 AM



10/1/2007 9:13:20 AM

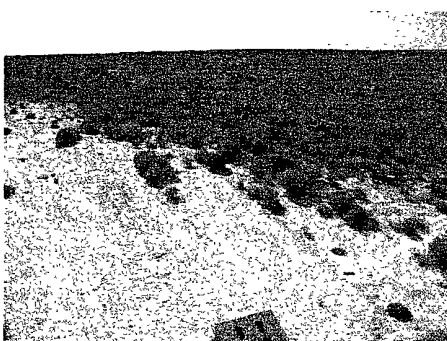

8/28/2007 8:48:36 AM



8/28/2007 8:48:41 AM

Photo's taken by TNT Backhoe Service

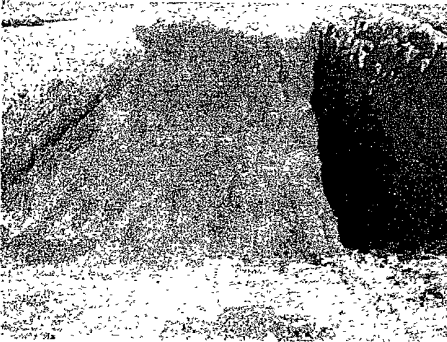

8/29/2007 3:48:20 PM



8/29/2007 3:48:28 PM

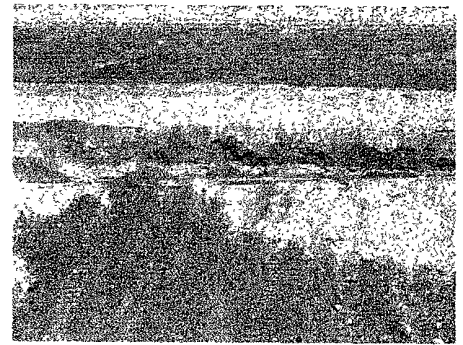

8/29/2007 3:48:41 PM

Photo's taken by TNT Backhoe Service