

UNITED STATES
DEPARTMENT OF THE INTERIOR
BUREAU OF LAND MANAGEMENT

OCD-ARTESIA

FORM APPROVED
OMB NO 1004-0137
Expires March 31, 2007

WELL COMPLETION OR RECOMPLETION REPORT AND LOG

1a. Type of Well <input type="checkbox"/> Oil Well <input checked="" type="checkbox"/> Gas Well <input type="checkbox"/> Dry <input type="checkbox"/> Other						5. Lease Serial No. NM-110348					
b. Type of Completion: <input type="checkbox"/> New Well <input type="checkbox"/> Work Over <input type="checkbox"/> Deepen <input checked="" type="checkbox"/> Plug Back <input checked="" type="checkbox"/> Diff. Resvr. Other _____						6. If Indian, Allottee or Tribe Name					
2. Name of Operator Cimarex Energy Co. of Colorado						7. Unit or CA Agreement Name and No.					
3. Address PO Box 140907; Irving, TX 75014				3a. Phone No. (include area code) 972-443-6489		8. Lease Name and Well No. Scoter 6 Federal Com No. 1					
4. Location of Well (Report Location clearly and in accordance with Federal requirements)* At surface 1650' FSL & 1040' FWL At top prod. interval reported below At total depth						9. API Well No. 30-015-34519					
14. Date Spudded 03.17.06 15. Date T.D. Reached 04.12.06 16. Date Completed 11.15.07 <input type="checkbox"/> D & A <input checked="" type="checkbox"/> Ready to Prod.						10. Field and Pool, or Exploratory Cottonwood Draw; Upper Penn (G)					
						11. Sec., T., R., M., on Block and Survey or Area 6-25S-27E					
18. Total Depth: MD 12125' TVD						19. Plug Back TD: MD 11265' TVD		12. County or Parish Eddy		13. State NM	
21. Type Electric & Other Mechanical Logs Run (Submit copy of each) Logs submitted on initial completion						22. Was well cored? <input checked="" type="checkbox"/> No <input type="checkbox"/> Yes (Submit analysis) Was DST run? <input checked="" type="checkbox"/> No <input type="checkbox"/> Yes (Submit report) Directional Survey <input checked="" type="checkbox"/> No <input type="checkbox"/> Yes (Submit copy)					
23. Casing and Liner Record (Report all strings set in well)											
Hole Size	Size/Grade	Wt (#/ft.)	Top (MD)	Bottom (MD)	Stage Cementer Depth	No. of Sk & Type of Cement	Slurry Vol. (BBL)	Cement Top*	Amount Pulled		
17-1/2"	13-3/8" H-40	48	0	208'	NA	210 sx Prem Plus		0			
12-1/4"	9-5/8" J-55	40	0	2650'	NA	825 sx IntC/PremPlus		0			
8-3/4"	5-1/2" P-110	17	0	12125'	7466'	2100 sx IntH/SupH/PremPlus		2000'			
24. Tubing Record											
Size	Depth Set (MD)	Packer Depth (MD)	Size	Depth Set (MD)	Packer Depth (MD)	Size	Depth Set (MD)	Packer Depth (MD)			
2-3/8"	10047'	10033'									
25. Producing Intervals					26. Perforation Record						
Formation		Top	Bottom	Perforated Interval		Size	No. Holes	Perf. Status			
A) Cottonwood Draw; Upper Penn (G)		10102'	10349'	10117'-10292'		0.42	198	Producing			
B)											
C)											
D)											
27. Acid, Fracture, Treatment, Cement Squeeze, etc.											
Depth Interval		Amount and Type of Material									
10117'-10292'		225 bbl Pre-Pad SW, 480.8 bbl SW carrying 10741# Mesh Sand, 2376.4 bbl SW Pad, 943.6 bbl SW Flush, 1187.4 bbl ClearFrac LT Pad, 1537.2 bbl ClearFrac LT carrying 76000# 30/50 Econoprop									
28. Production - Interval A											
Date First Produced	Test Date	Hours Tested	Test Production	Oil BBL	Gas MCF	Water BBL	Oil Gravity Corr. API	Gas Gravity	Production Method		
11.15.07	11.19.07	24	→	25	531	39	57.1	1.148	Flowing		
Choke Size	Tbg Press Flwg	Csg. Press.	24 Hr. Rate	Oil BBL	Gas MCF	Water BBL	Gas/Oil Ratio	Well Status			
12.5/64	SI 2625	0	→				21240	Flowing			
28. Production - Interval B											
Date First Produced	Test Date	Hours Tested	Test Production	Oil BBL	Gas MCF	Water BBL	Oil Gravity Corr. API	Gas Gravity	Production Method		
			→								
Choke Size	Tbg Press Flwg	Csg. Press.	24 Hr. Rate	Oil BBL	Gas MCF	Water BBL	Gas/Oil Ratio	Well Status			
	SI		→								

* (See instructions and spaces for additional data on page 2)

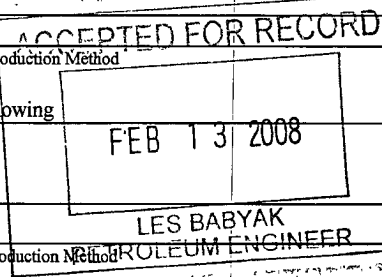

28b. Production - Interval C

Date First Produced	Test Date	Hours Tested	Test Production →	Oil BBL	Gas MCF	Water BBL	Oil Gravity Corr. API	Gas Gravity	Production Method
Choke Size	Tbg. Press. Flwg SI	Csg Press	24 Hr Rate →	Oil BBL	Gas MCF	Water BBL	Gas/Oil Ratio	Well Status	

28c Production - Interval D

Date First Produced	Test Date	Hours Tested	Test Production →	Oil BBL	Gas MCF	Water BBL	Oil Gravity Corr. API	Gas Gravity	Production Method
Choke Size	Tbg Press Flwg SI	Csg Press	24 Hr Rate →	Oil BBL	Gas MCF	Water BBL	Gas/Oil Ratio	Well Status	

29. Disposition of Gas (*Sold, used for fuel, vented, etc.*)

30. Summary of Porous Zones (Include Aquifers):

Show all important zones of porosity and contents thereof: Cored intervals and all drill-stem tests, including depth interval tested, cushion used, time tool open, flowing and shut-in pressures and recoveries.

31. Formation (Log) Markers

Formation	Top	Bottom	Descriptions, Contents, etc.	Name	Top Meas. Depth
				B. Salt	1,914'
				Delaware	2,058'
				Bone Spring	5,545'
				FBSS	6,482'
				SBSS	7,661'
				TBSS	8,300'
				Wolfcamp	8,627'
				Cisco-Canyon	10,102'
				Strawn	10,350'
				Atoka	10,497'
				Morrow	11,098'
				Lower Morrow	11,780'

32. Additional remarks (include plugging procedure):

33. Indicate which items have been attached by placing a check in the appropriate boxes:

- ☐ Electrical/Mechanical Logs (1 full set req'd.)
 ☐ Geologic Report
 ☐ DST Report
 ☐ Directional Survey
☐ Sundry Notice for plugging and cement verification
 ☐ Core Analysis
 ☐ Other:

34. I hereby certify that the foregoing and attached information is complete and correct as determined from all available records (see attached instructions)*

Name (*please print*) Natalie Krueger Title Reg Analyst 1

Signature *Natalie Krueger* Date January 16, 2008

Title 18 U.S.C. Section 1001 and Title 43 U.S.C. Section 1212, make it a crime for any person knowingly and willfully to make to any department or agency of the United States any false, fictitious or fraudulent statements or representations as to any matter within its jurisdiction

DISTRICT I
1625 N. FRENCH DR., HOBBBS, NM 88240

State of New Mexico
Energy Minerals and Natural Resources Department

DISTRICT II
1301 W. GRAND AVENUE, ARTESIA, NM 88210

DISTRICT III
1000 Rio Brazos Rd., Aztec, NM 87410

DISTRICT IV
1220 S. ST. FRANCIS DR., SANTA FE, NM 87505

OIL CONSERVATION DIVISION
1220 SOUTH ST. FRANCIS DR.
Santa Fe, New Mexico 87505

Form C-102
Revised JUNE 10, 2003
Submit to Appropriate District Office
State Lease - 4 Copies
Fee Lease - 3 Copies

WELL LOCATION AND ACREAGE DEDICATION PLAT

☐ AMENDED REPORT

API Number	Pool Code	Pool Name
30-015-34519	97354	Cottonwood Draw; Upper Penn (Gas)
Property Code	Property Name	Well Number
	SCOTER 6 FEDERAL COM	1
OGRID No.	Operator Name	Elevation
162683	CIMAREX ENERGY CO. OF COLORADO	3294'

Surface Location

UI. or lot No	Section	Township	Range	Lot Idn	Feet from the	North/South line	Feet from the	East/West line	County
6	6	25-S	27-E		1650	SOUTH	1040	WEST	EDDY

Bottom Hole Location If Different From Surface

UI. or lot No.	Section	Township	Range	Lot Idn	Feet from the	North/South line	Feet from the	East/West line	County

Dedicated Acres	Joint or Infill	Consolidation Code	Order No.
316.8			

NO ALLOWABLE WILL BE ASSIGNED TO THIS COMPLETION UNTIL ALL INTERESTS HAVE BEEN CONSOLIDATED
OR A NON-STANDARD UNIT HAS BEEN APPROVED BY THE DIVISION

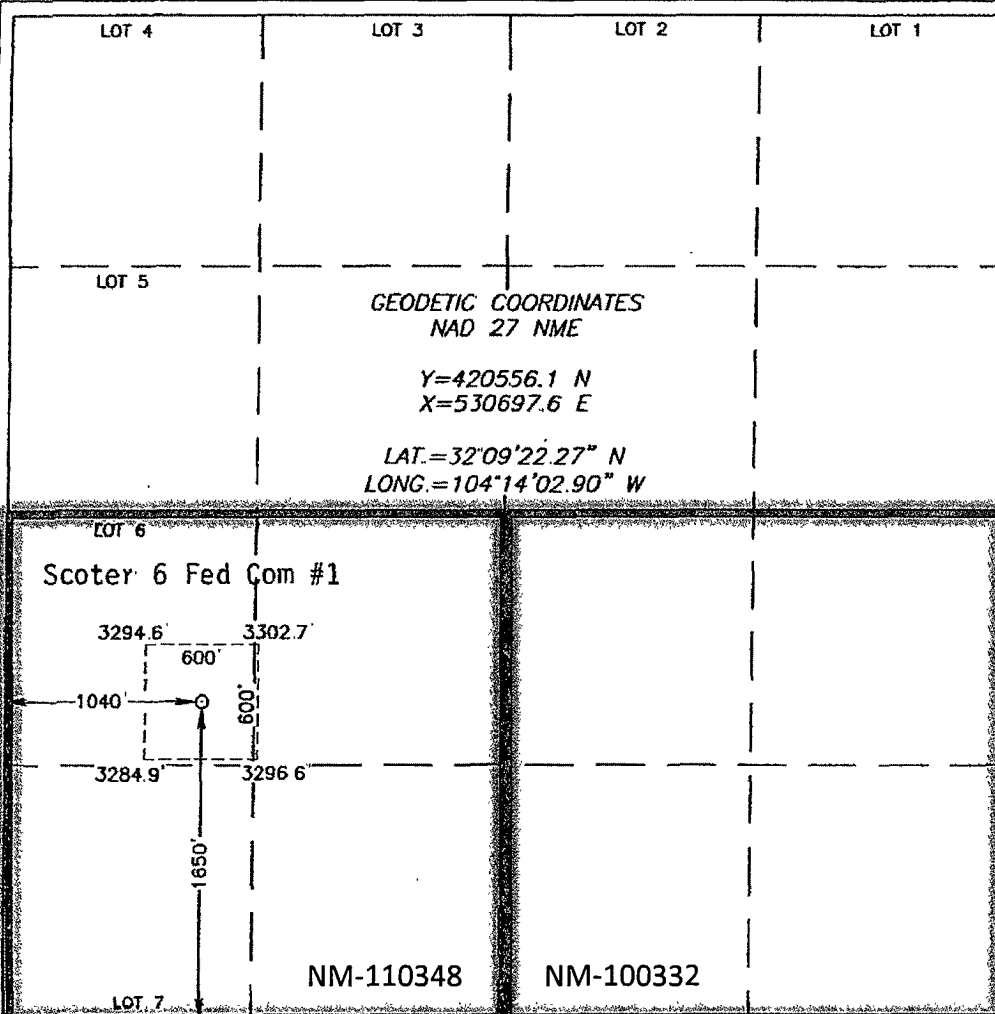

OPERATOR CERTIFICATION

I hereby certify the the information
contained herein is true and complete to the
best of my knowledge and belief

Zeno Farris
Signature
Zeno Farris
Printed Name
Mgr Operations Admin
Title
01-16-08
Date

SURVEYOR CERTIFICATION

I hereby certify that the well location shown
on this plat was plotted from field notes of
actual surveys made by me or under my
supervision, and that the same is true and
correct to the best of my belief.

OCTOBER 26, 2005

Date Surveyed
Signature [Signature] JR
Professional Surveyor
NEW MEXICO
105111670
Certificate No. GARY EDISON 12841
RONALD EDISON 3239