

DISTRICT I

1625 N. FRENCH DR., HOBBS, NM 88240

DISTRICT II

1301 W. GRAND AVENUE, ARTESIA, NM 88210

DISTRICT III

1000 Rio Brazos Rd., Aztec, NM 87410

DISTRICT IV

1220 S. ST. FRANCIS DR., SANTA FE, NM 87505

State of New Mexico

Energy, Minerals and Natural Resources Department

OIL CONSERVATION DIVISION

1220 SOUTH ST. FRANCIS DR.
Santa Fe, New Mexico 87505

Form C-102

Revised October 12, 2005

Submit to Appropriate District Office

State Lease - 4 Copies

Fee Lease - 3 Copies

WELL LOCATION AND ACREAGE DEDICATION PLAT

☐ AMENDED REPORT

API Number 30-015-36167	Pool Code 96100	Pool Name SWD - Delaware
Property Code 36246	Property Name KARLSBAD CORRAL SWD	Well Number 2
OGRID No. 14811	Operator Name SOUTHWESTERN ENERGY PRODUCTION COMPANY	Elevation 3065'

Surface Location

UL or lot No.	Section	Township	Range	Lot Idn	Feet from the	North/South line	Feet from the	East/West line	County
M	11	25-S	29-E		350	SOUTH	350	WEST	EDDY

Bottom Hole Location If Different From Surface

UL or lot No.	Section	Township	Range	Lot Idn	Feet from the	North/South line	Feet from the	East/West line	County
Dedicated Acres	Joint or Infill	Consolidation Code	Order No.						

NO ALLOWABLE WILL BE ASSIGNED TO THIS COMPLETION UNTIL ALL INTERESTS HAVE BEEN CONSOLIDATED
OR A NON-STANDARD UNIT HAS BEEN APPROVED BY THE DIVISION

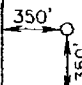
								
GEODETIC COORDINATES NAD 27 NME Y=414198.5 N X=614897.0 E LAT.=32.138204° N LONG.=103.962135° W								

OPERATOR CERTIFICATION

I hereby certify that the information herein is true and complete to the best of my knowledge and belief, and that this organization either owns a working interest or unleased mineral interest in the land including the proposed bottom hole location or has a right to drill this well at this location pursuant to a contract with an owner of such mineral or working interest, or to a voluntary pooling agreement or a compulsory pooling order heretofore entered by the division.

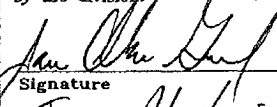
2/3/08
 Signature Date
 JAMES A. WORTHINGTON
 Printed Name

SURVEYOR CERTIFICATION

I hereby certify that the well location shown on this plat was plotted from field notes of actual surveys made by me or under my supervision, and that the same is true and correct to the best of my belief.

NOVEMBER 15, 2007

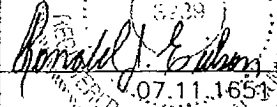
Date Surveyed LA
 Signature & Seal of Professional Surveyor

11/28/07
 07.11.1651

Certificate No. GARY EIDSON 12641
 RONALD J. EIDSON 3239

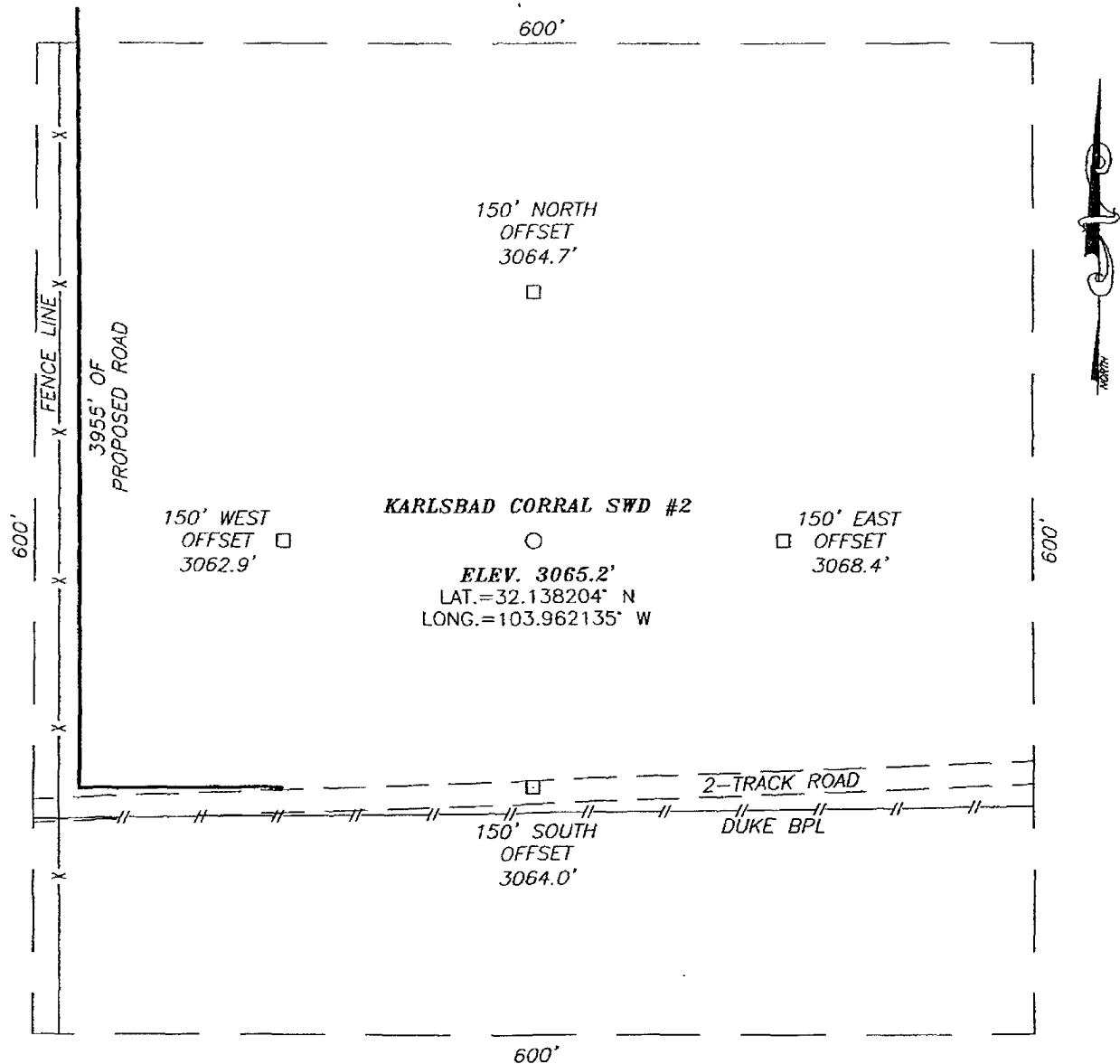
SECTION 11, TOWNSHIP 25 SOUTH, RANGE 29 EAST, N.M.P.M.,
EDDY COUNTY, NEW MEXICO



DIRECTIONS TO LOCATION

FROM THE INTERSECTION OF U.S. HWY. #285 AND CO. RD. #725 (WHITEHORN RD.) GO NORTHEAST APPROX. 3.5 MILES ON CO. RD. #725. VEER RIGHT AND GO EAST APPROX. 0.2 MILES. TURN LEFT AND GO NORTHEAST ON AN EL PASO NATURAL GAS PIPELINE ROAD FOR APPROX. 1.5 MILES. TURN LEFT AND GO APPROX. 3.8 MILES NORTH. VEER RIGHT AND GO NORTHEAST FOR APPROX. 1.2 MILES. TURN RIGHT AND GO SOUTH APPROX. 0.7 MILES. THIS LOCATION IS PPROX. 350 FEET EAST.

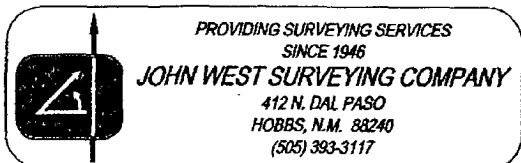
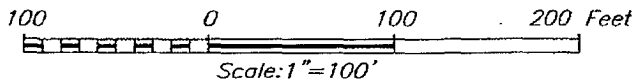

SOUTHWESTERN ENERGY PRODUCTION COMPANY

KARLSBAD CORRAL SWD #1 WELL
LOCATED 350 FEET FROM THE SOUTH LINE
AND 350 FEET FROM THE WEST LINE OF SECTION 11,
TOWNSHIP 25 SOUTH, RANGE 29 EAST, N.M.P.M.,
EDDY COUNTY, NEW MEXICO.

Survey Date: 11/15/07	Sheet 1 of 1 Sheets
W.O. Number: 07.11.1651	Dr By: LA
Date: 11/27/07	07111651
	Scale: 1"=100'

VICINITY MAP

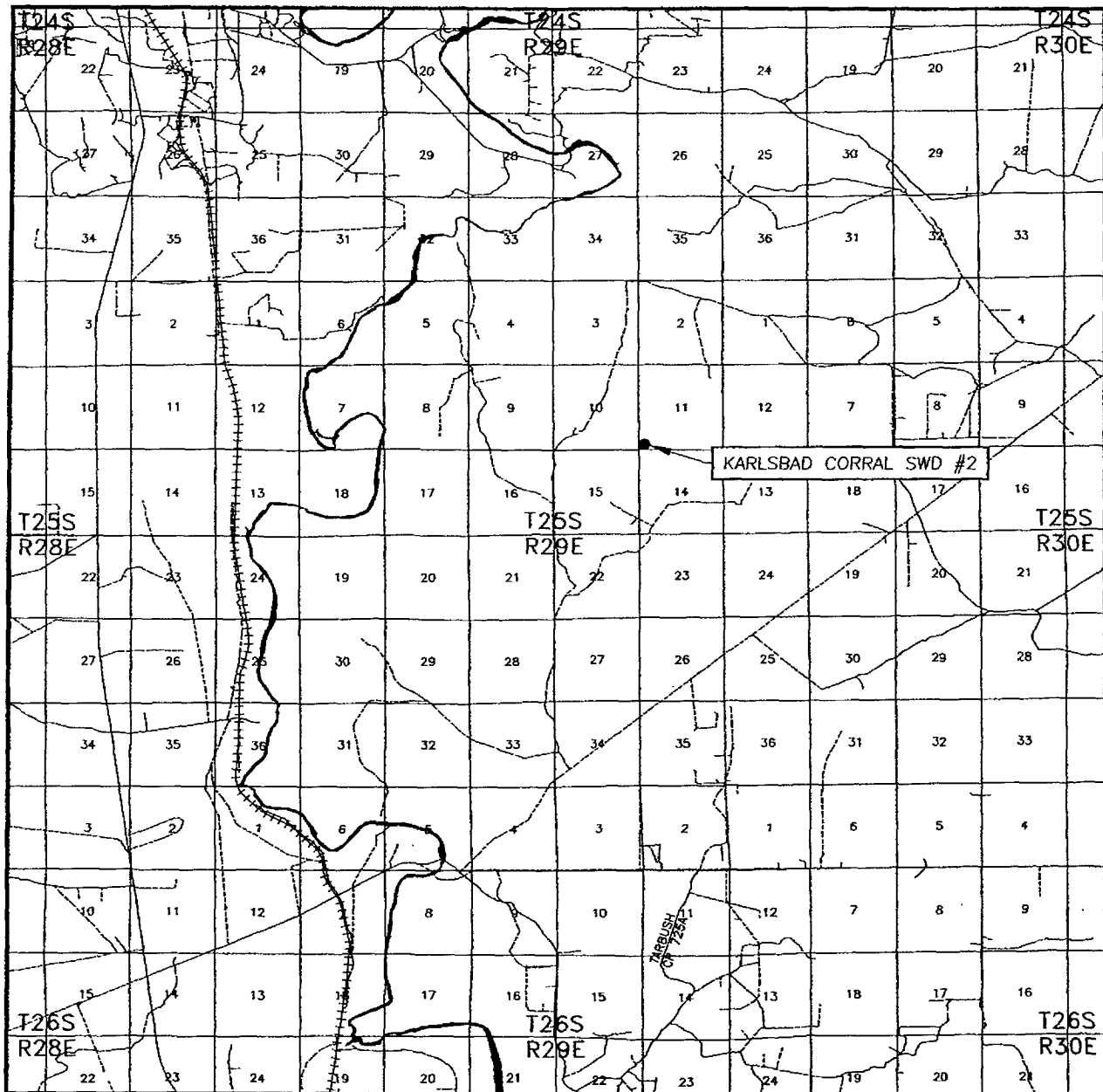

SCALE: 1" = 2 MILES

SEC. 11 TWP. 25-S RGE. 29-E
 SURVEY N.M.P.M.
 COUNTY EDDY STATE NEW MEXICO
 DESCRIPTION 350' FSL & 350' FWL
 ELEVATION 3065'
 OPERATOR SOUTHWESTERN ENERGY
PRODUCTION COMPANY
 LEASE KARLSBAD CORRAL SWD

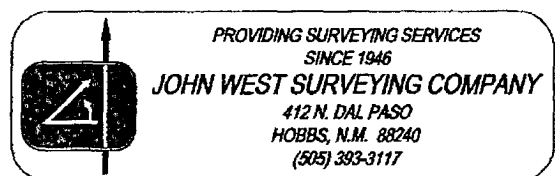

LOCATION VERIFICATION MAP

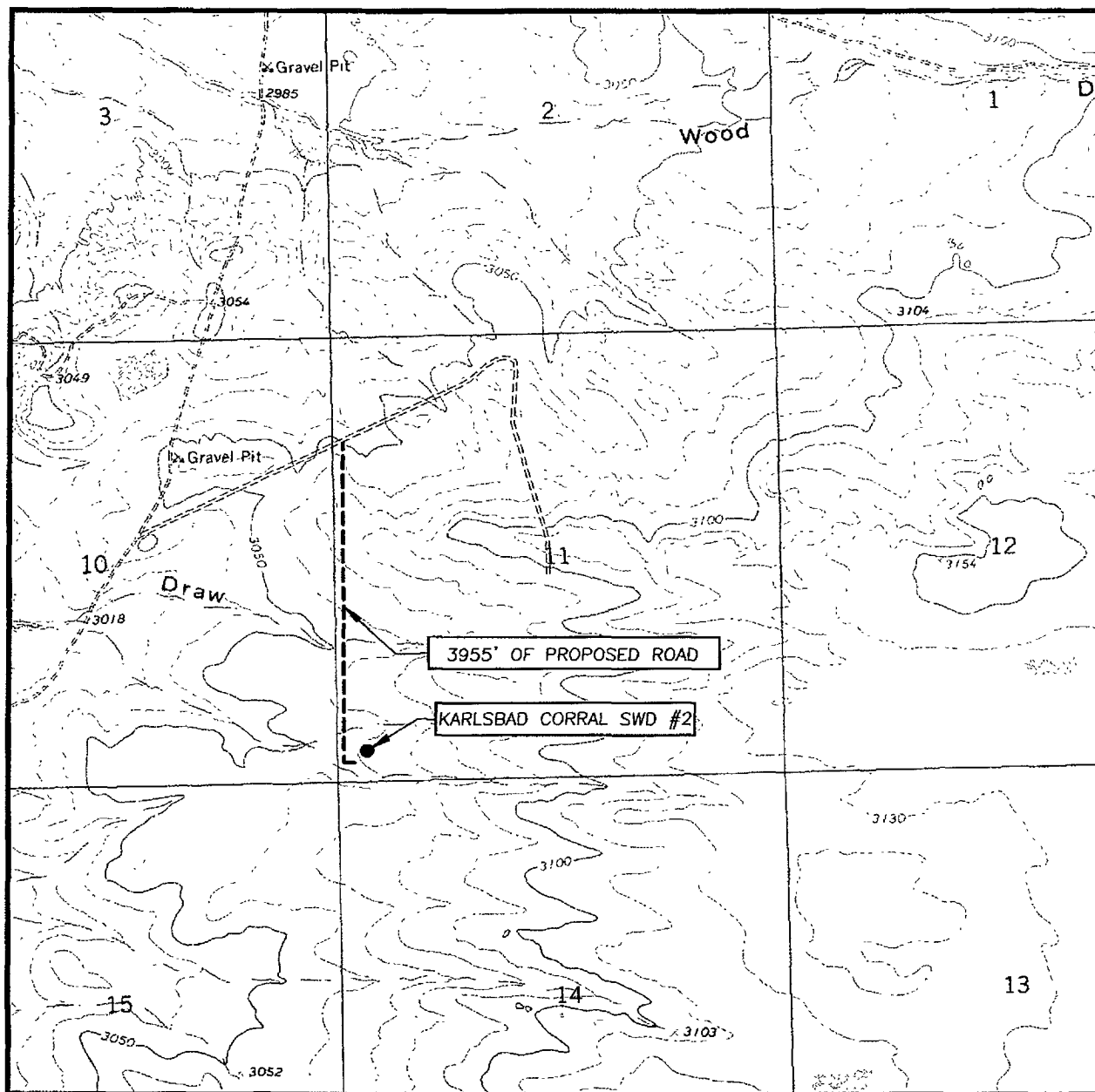

SCALE: 1" = 2000'

CONTOUR INTERVAL:
PIERCE CANYON, N.M. - 10'

SEC. 11 TWP. 25-S RGE. 29-E

SURVEY N.M.P.M.

COUNTY EDDY STATE NEW MEXICO

DESCRIPTION 350' FSL & 350' FWL

ELEVATION 3065'

OPERATOR SOUTHWESTERN ENERGY
PRODUCTION COMPANY

LEASE KARLSBAD CORRAL SWD

U.S.G.S. TOPOGRAPHIC MAP
PIERCE CANYON, N.M.

