

UNITED STATES
DEPARTMENT OF THE INTERIOR
BUREAU OF LAND MANAGEMENT

OCD-ARTESIA

FORM APPROVED
OMB No 1004-0135
Expires November 30, 2000

SUNDRY NOTICES AND REPORTS ON WELLS

Do not use this form for proposals to drill or reenter an abandoned well. Use Form 3160-3 (APD) for such proposals.

SUBMIT IN TRIPLICATE - Other instructions on reverse side

1. Type of Well
☐ Oil Well ☒ Gas Well ☐ Other

2. Name of Operator
Yates Petroleum Corporation 25575

3a. Address
105 South Fourth Street, Artesia, NM 88210

3b. Phone No. (include area code)
(575) 748-1471

4. Location of Well (Footage, Sec., T., R., M., or Survey Description)
1150' FSL and 1980' FEL, Unit O
Section 33, T20S-R25E

MAR 24 2008
OCD-ARTESIA

5. Lease Serial No.
NM-108454
6. If Indian, Allottee or Tribe Name
7. If Unit or CA/Agreement, Name and/o
30923
8. Well Name and No.
Mystery AYM Federal #2
9. API Well No.
30-015-35551
10. Field and Pool, or Exploratory Area
Cemetery Morrow
11. County or Parish, State
Eddy County, New Mexico

NATURE OF NOTICE, REPORT, OR OTHER DATA

TYPE OF SUBMISSION	ACTION
<input type="checkbox"/> Notice of Intent	<input type="checkbox"/> Acidize <input type="checkbox"/> Deepen <input type="checkbox"/> Production (Start/Resume) <input type="checkbox"/> Water Shut-Off
<input type="checkbox"/> Subsequent Report	<input type="checkbox"/> Alter Casing <input type="checkbox"/> Fracture Treat <input type="checkbox"/> Reclamation <input type="checkbox"/> Well Integrity
<input type="checkbox"/> Final Abandonment Notice	<input type="checkbox"/> Casing Repair <input type="checkbox"/> New Construction <input type="checkbox"/> Recomplete <input checked="" type="checkbox"/> Other Extend
	<input type="checkbox"/> Change Plans <input type="checkbox"/> Plug and Abandon <input type="checkbox"/> Temporarily Abandon <input type="checkbox"/> Water Disposal
	<input type="checkbox"/> Convert to Injection <input type="checkbox"/> Plug Back

13 Describe Proposed or Completed Operations (clearly state all pertinent details, including estimated starting date of any proposed work and approximate duration thereof. If the proposal is to deepen directionally or recomple horizontally, give subsurface locations and measured and true vertical depths of all pertinent markers and zones. Attach the Bond under which the work will be performed or provide the Bond No. on file with BLM/BIA. Required subsequent reports shall be filed within 30 days following completion of the involved operations. If the operation results in a multiple completion or recompletion in a new interval, a Form 3160-4 shall be filed once testing has been completed. Final Abandonment Notices shall be filed only after all requirements, including reclamation, have been completed, and the operator has determined that the site is ready for final inspection.)

Yates Petroleum Corporation wishes to extend the captioned well's APD for two (2) years to April 6, 2010. Sources at Yates Petroleum Corporation have relayed information to me that they believe there will not be enough H2S found from the surface through the Morrow formation to meet the OCD's requirements for the submission of a contingency plan per Rule 118.

Thank you.

APPROVED FOR 24 MONTH PERIOD
ENDING 4-6-10

14 I hereby certify that the foregoing is true and correct

Name (Printed/Typed)
Cy Cowan

Title
Regulatory Agent/Land Department

Email
cy@ypcnm.com

Signature

Date
March 6, 2008

FEDERAL OR STATE USE

Approved by

/s/ Don Peterson

Title
FIELD MANAGER

Date
MAR 18 2008

Conditions of approval, if any, are attached. Approval of this notice does not warrant or certify that the applicant holds legal or equitable title to those rights in the subject lease which would entitle the applicant to conduct operations thereon

Office

CARLSBAD FIELD OFFICE

Title 18 U.S.C. Section 1001, make it a crime for any person knowingly and willfully to make to any department or agency of the United States any false, fictitious or fraudulent statements or representations as to any matter within its jurisdiction.

(Instructions on reverse)

C-102 attached C-144 attached

16			
NM-108454			
		1150'	1980'

17 OPERATOR CERTIFICATION

I hereby certify that the information contained herein is true and complete to the best of my knowledge and belief, and that this organization either owns a working interest or unleased mineral interest in the land including the proposed bottom hole location or has a right to drill this well at this location pursuant to a contract with an owner of such a mineral or working interest or to a voluntary pooling agreement or a compulsory pooling order heretofore entered by the division

2/28/08

Signature

Date

Printed Name

18 SURVEYOR CERTIFICATION

I hereby certify that the well location shown on this plat was plotted from field notes of actual surveys made by me or under my supervision, and that the same is true and correct to the best of my belief.

Date of Survey

Signature and Seal of Professional Surveyor

REFER TO ORIGINAL PLAT

Certificate Number

205 N. French Dr., Hobbs, NM 88240
DISTRICT II
611 South First, Artesia, NM 88210

DISTRICT III
1000 Rio Brazos Rd., Aztec, NM 87410

DISTRICT IV
2040 South Pacheco, Santa Fe, NM 87505

STATE OF NEW MEXICO
Energy, Minerals and Natural Resources Department

Revised March 17, 1988
Instruction on back
Submit to Appropriate District Office
State Lease - 4 Copies
Fee Lease - 3 Copies

OIL CONSERVATION DIVISION

P.O. Box 2088
Santa Fe, New Mexico 87504-2088

☐ AMENDED REPORT

WELL LOCATION AND ACREAGE DEDICATION PLAT

API Number	Pool Code	Pool Name
		Seven Rivers Hills Morrow
Property Code	Property Name	Well Number
	MYSTERY "AYM" FEDERAL	2
OGRID No.	Operator Name	Elevation
025575	YATES PETROLEUM CORPORATION	3686

Surface Location

UL or lot No.	Section	Township	Range	Lot 1/4	Feet from the	North/South line	Feet from the	East/West line	County
0	33	20S	25E		1150	SOUTH	1980	EAST	EDDY

Bottom Hole Location If Different From Surface

UL or lot No.	Section	Township	Range	Lot 1/4	Feet from the	North/South line	Feet from the	East/West line	County

Dedicated Acres	Joint or Infill	Consolidation Code	Order No.
320			

NO ALLOWABLE WILL BE ASSIGNED TO THIS COMPLETION UNTIL ALL INTERESTS HAVE BEEN CONSOLIDATED
OR A NON-STANDARD UNIT HAS BEEN APPROVED BY THE DIVISION

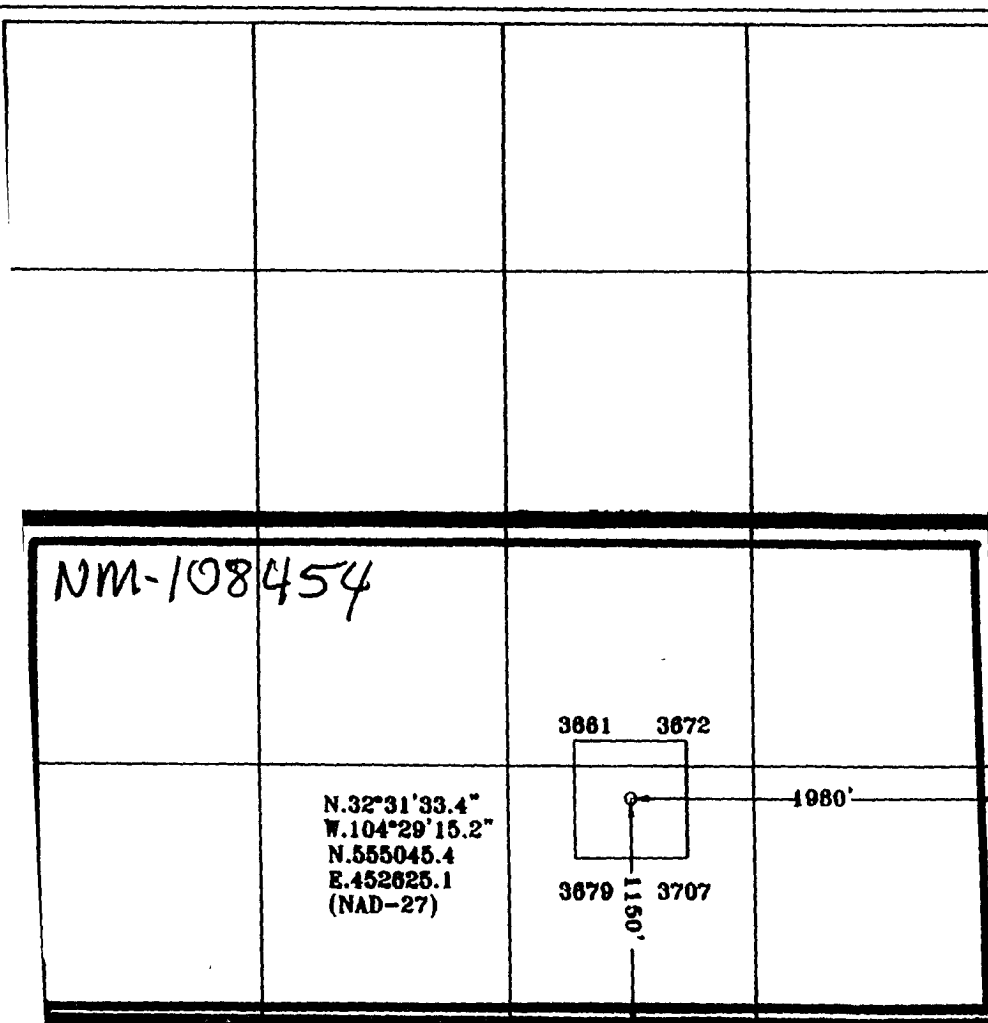

OPERATOR CERTIFICATION

I hereby certify the the information
contained herein is true and complete to the
best of my knowledge and belief.

Cy Cowan
Signature
Cy Cowan

Printed Name
Regulatory Agent

Title
February 9, 2005

Date

SURVEYOR CERTIFICATION

I hereby certify that the well location shown
on this plat was plotted from field notes of
actual surveys made by me or under my
supervision, and that the same is true and
correct to the best of my belief.

1/28/2005

Date Surveyed

Signature & Seal of
Professional Surveyor

Herschel Jones
Herschel Jones
Certificate No. Herschel Jones RLS 3640
Mystery
General Surveying Company

h Dr., Hobbs, NM 88240
Avenue, Artesia, NM 88210

State of New Mexico
Energy Minerals and Natural Resources

WF
Form C-144
March 12, 2004

Oil Conservation Division
1220 South St. Francis Dr.
Santa Fe, NM 87505

For drilling and production facilities, submit to
appropriate NMOCD District Office.
For downstream facilities, submit to Santa Fe
office

Pit or Below-Grade Tank Registration or Closure

Is pit or below-grade tank covered by a "general plan"? Yes ☒ No ☐

Type of action: Registration of a pit or below-grade tank ☒ Closure of a pit or below-grade tank ☐

Operator: YATES PETROLEUM CORPORATION Telephone: (505) 748-1471

e-mail address: _____

Address: 105 South Fourth Street, Artesia, NM 88210

Locality or well name: Mystery AYM Federal #2 API #: _____ U/L or Qtr/Qtr ☐ Sec 33 T 20S R 25E

County: Eddy Latitude N.32 31'33.4" Longitude E.104 29'15.2" NAD: 1927 X 1983 ☐ Surface Owner Federal X State ☐ Private ☐ Indian ☐

Type: <input checked="" type="checkbox"/> Drilling <input checked="" type="checkbox"/> Production <input type="checkbox"/> Disposal <input type="checkbox"/> <input type="checkbox"/> Workover <input type="checkbox"/> Emergency <input type="checkbox"/> <input checked="" type="checkbox"/> Unlined <input type="checkbox"/> Liner type: Synthetic <input checked="" type="checkbox"/> Thickness 12 mil Clay <input type="checkbox"/> Volume 20,000 bbl	Below-grade tank Volume: _____ bbl Type of fluid: _____ Construction material: _____ Double-walled, with leak detection? Yes <input type="checkbox"/> If not, explain why not: _____	
Depth to ground water (vertical distance from bottom of pit to seasonal high water elevation of ground water.)	Less than 50 feet	(20 points)
	50 feet or more, but less than 100 feet	(10 points)
	100 feet or more	(0 points) 0
Leak protection area: (Less than 200 feet from a private domestic water source, or less than 1000 feet from all other water sources.)	Yes	(20 points)
	No	(0 points) 0
Distance to surface water: (horizontal distance to all wetlands, playas, irrigation canals, ditches, and perennial and ephemeral watercourses.)	Less than 200 feet	(20 points)
	200 feet or more, but less than 1000 feet	(10 points)
	1000 feet or more	(0 points) 0
Ranking Score (Total Points)		0

is is a pit closure: (1) attach a diagram of the facility showing the pit's relationship to other equipment and tanks. (2) Indicate disposal location:

☐ offsite ☐ If offsite, name of facility: _____ (3) Attach a general description of remedial action taken including remediation start date and end

(4) Groundwater encountered: No ☐ Yes ☐ If yes, show depth below ground surface _____ ft. and attach sample results. (5) Attach soil sample results and a map of sample locations and excavations.

I certify that the information above is true and complete to the best of my knowledge and belief. I further certify that the above-described pit or below-grade tank has been constructed or closed according to NMOCD guidelines ☐, a general permit ☒ or an (attached) alternative OCD-approved plan ☐.

2/9/054

Name/Title: Cy Cowan, Regulatory Agent

Signature: 

Registration and NMOCD approval of this application/closure does not relieve the operator of liability should the contents of the pit or tank contaminate ground water or otherwise endanger public health or the environment. Nor does it relieve the operator of its responsibility for compliance with any other federal, state, or local laws and/or regulations.

Date:

2/11/2005

Name/Title: 

Signature: 