

Submit 3 Copies To Appropriate District Office
District I
1625 N French Dr , Hobbs, NM 88240
District II
1301 W Grand Ave., Artesia, NM 88210
District III
1000 Rio Brazos Rd , Aztec, NM 87410
District IV
1220 S St Francis Dr , Santa Fe, NM 87505

State of New Mexico
Energy, Minerals and Natural Resources

Form C-103
May 27, 2004

OIL CONSERVATION DIVISION
1220 South St. Francis Dr.
Santa Fe, NM 87505

S

WELL API NO. 30-015-26169
5. Indicate Type of Lease STATE <input checked="" type="checkbox"/> FEE <input type="checkbox"/>
6. State Oil & Gas Lease No.
7. Lease Name or Unit Agreement Name Agave "IK" State
8. Well Number 001
9. OGRID Number 154903
10. Pool name or Wildcat PARKWAY; DELAWARE

Pit or Below-grade Tank Application ☐ or Closure ☐

Pit type _____ Depth to Groundwater _____ Distance from nearest fresh water well _____ Distance from nearest surface water _____

Pit Liner Thickness: _____ mil Below-Grade Tank: Volume _____ bbls; Construction Material _____

SUNDRY NOTICES AND REPORTS ON WELLS
(DO NOT USE THIS FORM FOR PROPOSALS TO DRILL OR TO DEEPEN OR PLUG BACK TO A DIFFERENT RESERVOIR USE "APPLICATION FOR PERMIT" (FORM C-101) FOR SUCH PROPOSALS.)

1. Type of Well: Oil Well ☒ Gas Well ☐ Other Currently TA'd _____

2. Name of Operator
St. Mary Land & Exploration Company

3. Address of Operator
3300 N. A. St. Bldg #7, Suite 200, Midland, TX 79705

4. Well Location
Unit Letter C : _____ 330 feet from the NORTH line and 2310 feet from the WEST line
Section 2 Township 20S Range 29E NMPM EDDY County

11. Elevation (Show whether DR, RKB, RT, GR, etc.)
3327'GR

APR 10 2008
OCD-ARTESIA

12. Check Appropriate Box to Indicate Nature of Notice, Report or Other Data

NOTICE OF INTENTION TO:		SUBSEQUENT REPORT OF:	
PERFORM REMEDIAL WORK <input type="checkbox"/>	PLUG AND ABANDON <input type="checkbox"/>	REMEDIAL WORK <input type="checkbox"/>	ALTERING CASING <input type="checkbox"/>
TEMPORARILY ABANDON <input type="checkbox"/>	CHANGE PLANS <input type="checkbox"/>	COMMENCE DRILLING OPNS. <input type="checkbox"/>	P AND A <input type="checkbox"/>
PULL OR ALTER CASING <input type="checkbox"/>	MULTIPLE COMPL <input type="checkbox"/>	CASING/CEMENT JOB <input type="checkbox"/>	
OTHER: Procedure to put well back on prod. ; MIT <input checked="" type="checkbox"/>		OTHER: <input type="checkbox"/>	

13. Describe proposed or completed operations. (Clearly state all pertinent details, and give pertinent dates, including estimated date of starting any proposed work). SEE RULE 1103. For Multiple Completions: Attach wellbore diagram of proposed completion or recompletion.

Preformed Casing Integrity Test (chart attached). Pressured up to 540 psi, held for 30 minutes.
Propose to stimulate existing Delaware perfs , well bore diagram attached.
Put well back on production.

attached
Denied - Reference NMOCD
Rule _____

I hereby certify that the information above is true and complete to the best of my knowledge and belief. I further certify that any pit or below-grade tank has been/will be constructed or closed according to NMOCD guidelines ☐, a general permit ☐ or an (attached) alternative OCD-approved plan ☐.

SIGNATURE Donna Huddleston TITLE Production Tech DATE 04-09-08

Type or print name Donna Huddleston E-mail address: dhuddleston@stmaryland.com Telephone No. 432-688-1789

For State Use Only

APPROVED BY: _____ TITLE _____ DATE APR 25 2008
Conditions of Approval (if any): _____

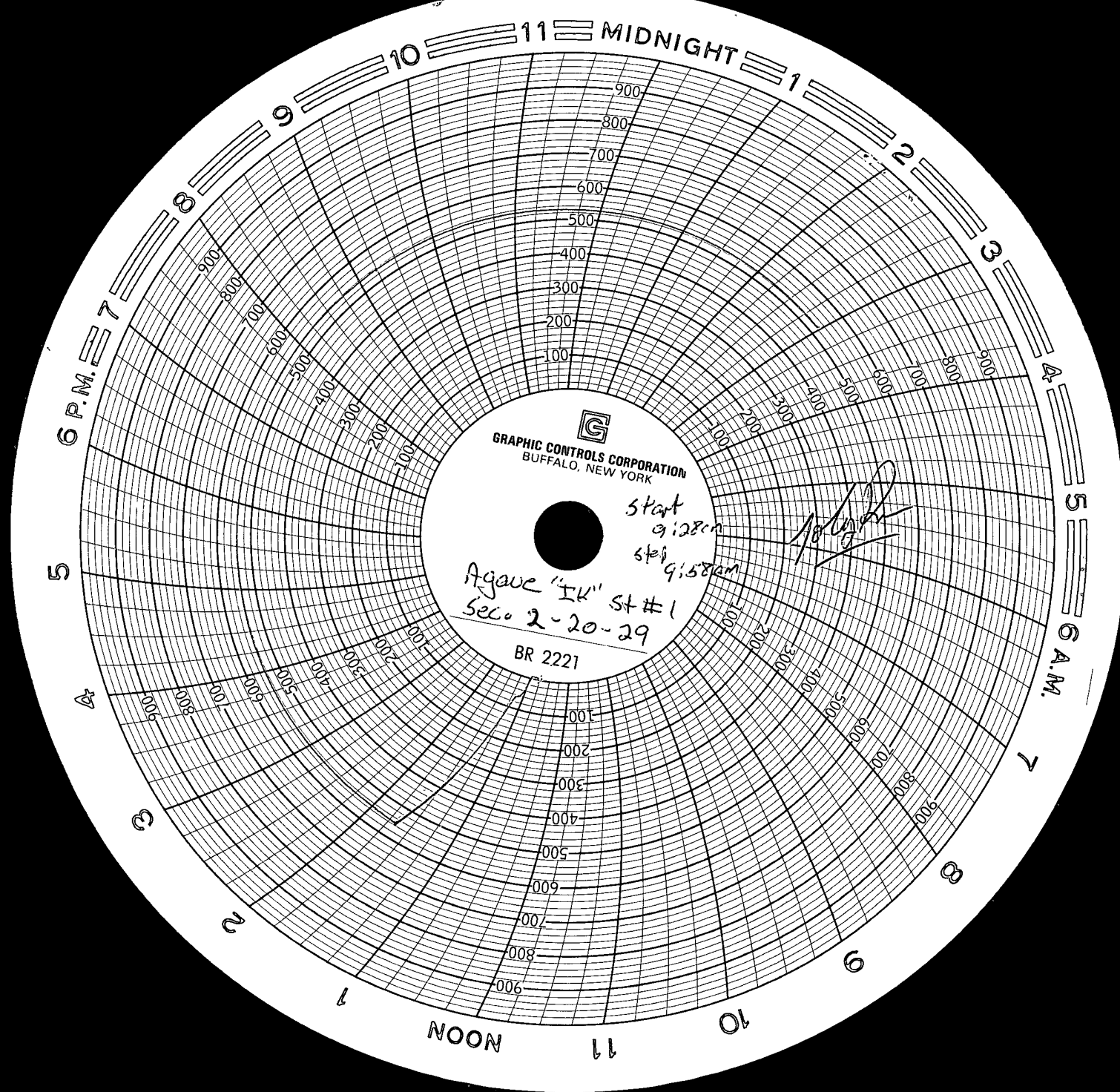

WELLBORE DIAGRAM AGAVE 1K STATE # 1

LEASE: AGAVE 1K STATE
LOCATION: 330' FNL & 2310' FWL
FIELD: PARKWAY
CURRENT STAT: TAD.

UL: 0

WELL NO. 1
SEC 2 T 20S R 29E
GL 3327 CT/ST EDDY,NM
KB 3347' DF:3346'

API #: 30-015-26169
SPUD: 8/29/89 (CHEVRON, USA)
COMP 7/18/90
INITIAL FORM: DELAWARE

WELL HISTORY

9/18/89 Perf Delaware 4286-4291', 4265-4271'
Acidize w/1100g 7 1/2% NEFE & 28 BS's
Balled Out
BD @ 2100#, 4 9 BPM @ 1400-3700#
9/20/89 Frac w/2924g 40# HP Gel, 170k N2,
16,500# 12/20 Brady
Swab w/ high FL & 5% oil out
7 BOPD 135 BWPD on Pump
10/12/89 Set CIBP @ 4250', Cap w/35' CMT
Perf 4110, 12, 16, 18, 56, 59, 65, 68' (8 holes)
Acidize w/1500g 7 1/2% NEFE & 14 BS's
Balled Out
Frac w/14,986g Gel, 70Q N2,
19,400# 12/20 Brady
11/8/89 Perf Cherry Canyon 3760-3782'
11/8/89 Acidize w/1500g 7 1/2% NEFE & 24 BS's
Balled Out
11/12/89 Frac w/16,134g Gel, 70Q N2,
26,660# 12/20 Brady
1/13/90 Set CIBP @ 3790', Cap w/35' CMT
Well T Ad

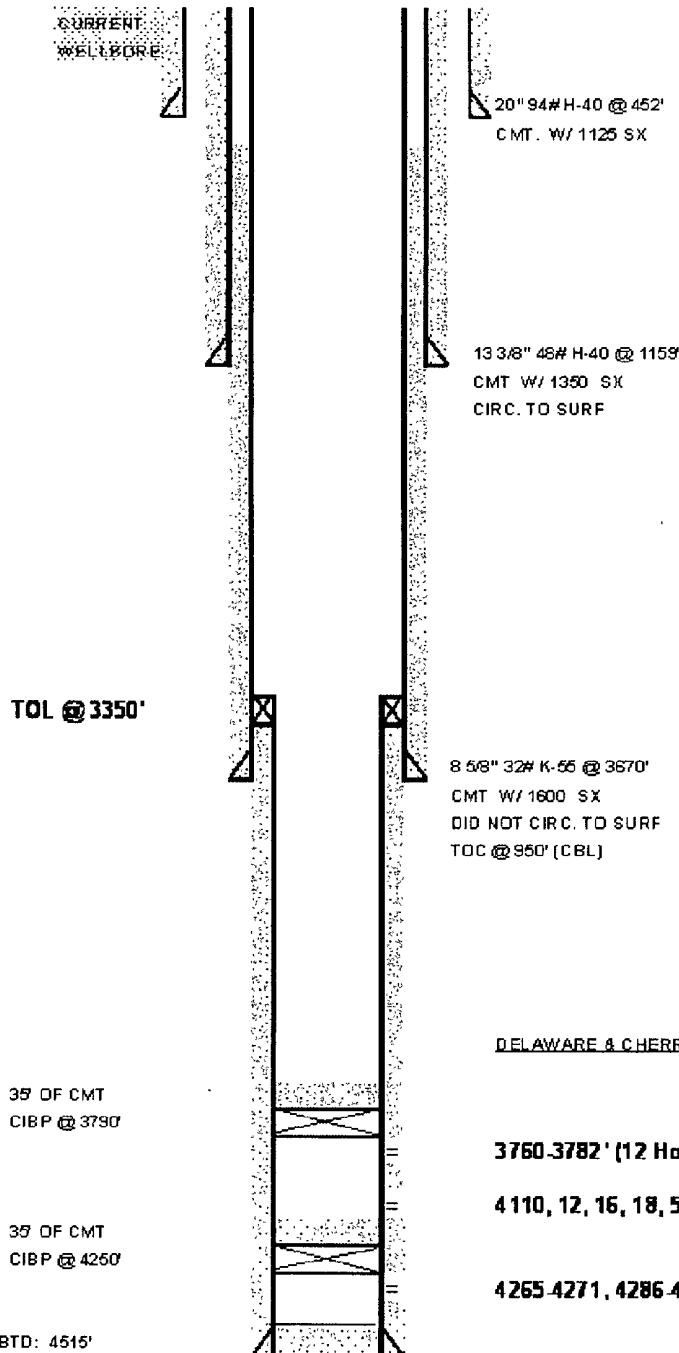

DELAWARE & CHERRY CANYON PERFS

3760-3782' (12 Holes) Cherry Canyon

4110, 12, 16, 18, 56, 59, 65, 68 (8 Holes) Delaware

4265-4271, 4286-4291' (14 - .38" Holes) Delaware

5 1/2" 15.5# K-55 @ 4600'
CMT'D W/ 250 SX
TOC @ 3490' (CBL)

DATE: 8/20/07
PREPARED BY:
EWS

Reason for Denial

19.15.13.1103 SUNDRY NOTICES AND REPORTS ON WELLS (Form C-103): Form C-103 is a dual purpose form the operator shall file with the appropriate district office of the division to obtain division approval prior to commencing certain operations and also to report various completed operations.

A. Form C-103 as a notice of intention.

(1) The operator shall file form C-103 and obtain the division's approval prior to:

(a) effecting a change of plans from those previously approved on form C-101 or form C-103;

(b) altering a drilling well's casing program or pulling casing or otherwise altering an existing well's casing installation;

(c) placing a well in approved temporary abandonment;

(d) plugging and abandoning a well; or

(e) performing remedial work on a well that, when completed, will affect the well's original status; (this shall include making new perforations in existing wells or squeezing old perforations in existing wells, but is not applicable to new wells in the process of being completed nor to old wells being deepened or plugged back to another zone when such recompletion has been authorized by an approved form C-101, application for permit to drill, re-enter, deepen plug back or add a zone, nor to acidizing, fracturing or cleaning out previously completed wells, nor to installing artificial lift equipment.)

- OCD requires a complete detailed description of remedial work to be performed.
- Include approximate date work is to begin.