

Submit 3 Copies To Appropriate District Office
District I
1625 N. French Dr., Hobbs, NM 88240
District II
1301 W. Grand Ave., Artesia, NM 88210
District III
1000 Rio Brazos Rd., Aztec, NM 87410
District IV
1220 S. St. Francis Dr., Santa Fe, NM 87505

State of New Mexico
Energy, Minerals and Natural Resources

Form C-103
May 27, 2004

Oil CONSERVATION DIVISION
1220 South St. Francis Dr.
Santa Fe, NM 87505
MAY 28 2008
OCD-ARTESIA

WELL API NO. 30-015-31133
5. Indicate Type of Lease STATE <input checked="" type="checkbox"/> FEE <input type="checkbox"/>
6. State Oil & Gas Lease No.
7. Lease Name or Unit Agreement Name Adobe Flat 18D State Com
8. Well Number 1
9. OGRID Number 20165
10. Pool name or Wildcat Catclaw Draw (Strawn)
11. Elevation (Show whether DR, RKB, RT, GR, etc.) 3264' GR

SUNDRY NOTICES AND REPORTS ON WELLS
(DO NOT USE THIS FORM FOR PROPOSALS TO DRILL OR TO DEEPEN OR PLUG BACK TO A DIFFERENT RESERVOIR. USE "APPLICATION FOR PERMIT" (FORM C-101) FOR SUCH PROPOSALS)

1. Type of Well: Oil Well ☐ Gas Well ☒ Other ☐

2. Name of Operator
Samson Resources Company

3. Address of Operator
200 N. Loraine St., Ste. 1010; Midland, TX 79701

4. Well Location
Unit Letter D; 660 feet from the North line and 660 feet from the West line
Section 18 Township 21S Range 26E NMPM Eddy County

11. Elevation (Show whether DR, RKB, RT, GR, etc.)
3264' GR

Pit or Below-grade Tank Application ☐ or Closure ☐

Pit type None Depth to Groundwater _____ Distance from nearest fresh water well _____ Distance from nearest surface water _____

Pit Liner Thickness: _____ mil Below-Grade Tank: Volume _____ bbls; Construction Material _____

12. Check Appropriate Box to Indicate Nature of Notice, Report or Other Data

NOTICE OF INTENTION TO:		SUBSEQUENT REPORT OF:	
PERFORM REMEDIAL WORK <input type="checkbox"/>	PLUG AND ABANDON <input type="checkbox"/>	REMEDIAL WORK <input type="checkbox"/>	ALTERING CASING <input type="checkbox"/>
TEMPORARILY ABANDON <input type="checkbox"/>	CHANGE PLANS <input type="checkbox"/>	COMMENCE DRILLING OPNS. <input type="checkbox"/>	P AND A <input checked="" type="checkbox"/>
PULL OR ALTER CASING <input type="checkbox"/>	MULTIPLE COMPL <input type="checkbox"/>	CASING/CEMENT JOB <input type="checkbox"/>	
OTHER: <input type="checkbox"/>		OTHER: <input type="checkbox"/>	

13. Describe proposed or completed operations. (Clearly state all pertinent details, and give pertinent dates, including estimated date of starting any proposed work). SEE RULE 1103. For Multiple Completions: Attach wellbore diagram of proposed completion or recompletion.

12/13/07 - 12/19/07:

Bld down, kill csg and tbg. NDWH, NU BOP, rlse pkr. POOH
RIH, Set CIBP @ 8855'. Test to 1000#. Dump 50' cement on top.
POOH lay down tbg. ND BOP, NU WH load and test well to 500# w/chart (attached)
RD - Well TA'd. Plug and Abandon to follow.

3/4/2008 - 3/13/2008:

MIRU PU, NDWH & Breaden head, NUBOP. Cut casing @ 8510'. Circulate hole w/9.5 ppg mud laden fluid.
POH, RD WL. GIH w/2 3/8" tubing.
Spot cement plugs: 8500' - 8550', 6050' (20sx plug), 3830' (20sx plug), 2150' - 2035', 550' (20sx plug) circ to surf.
Cut off 8 5/8" casing
Install dry-hole marker.

I hereby certify that the information above is true and complete to the best of my knowledge and belief. I further certify that any pit or below-grade tank has been/will be constructed or closed according to NMOCD guidelines ☐, a general permit ☐ or an (attached) alternative OCD-approved plan ☐.

SIGNATURE Ken Krawietz TITLE Sr. District Engineer DATE 3/31/08

Type or print name Ken Krawietz E-mail address: kkrawietz@samson.com Telephone No. (432) 683-7063
For State Use Only

APPROVED BY: NMOCD TITLE _____ DATE _____

Conditions of Approval (if any):

Approved for plugging of well bore only.
Liability under bond is retained pending receipt of C-103 (Subsequent Report of Well Plugging) which may be found at OCD Web Page under Forms, www.enr.state.nm.us/oed.

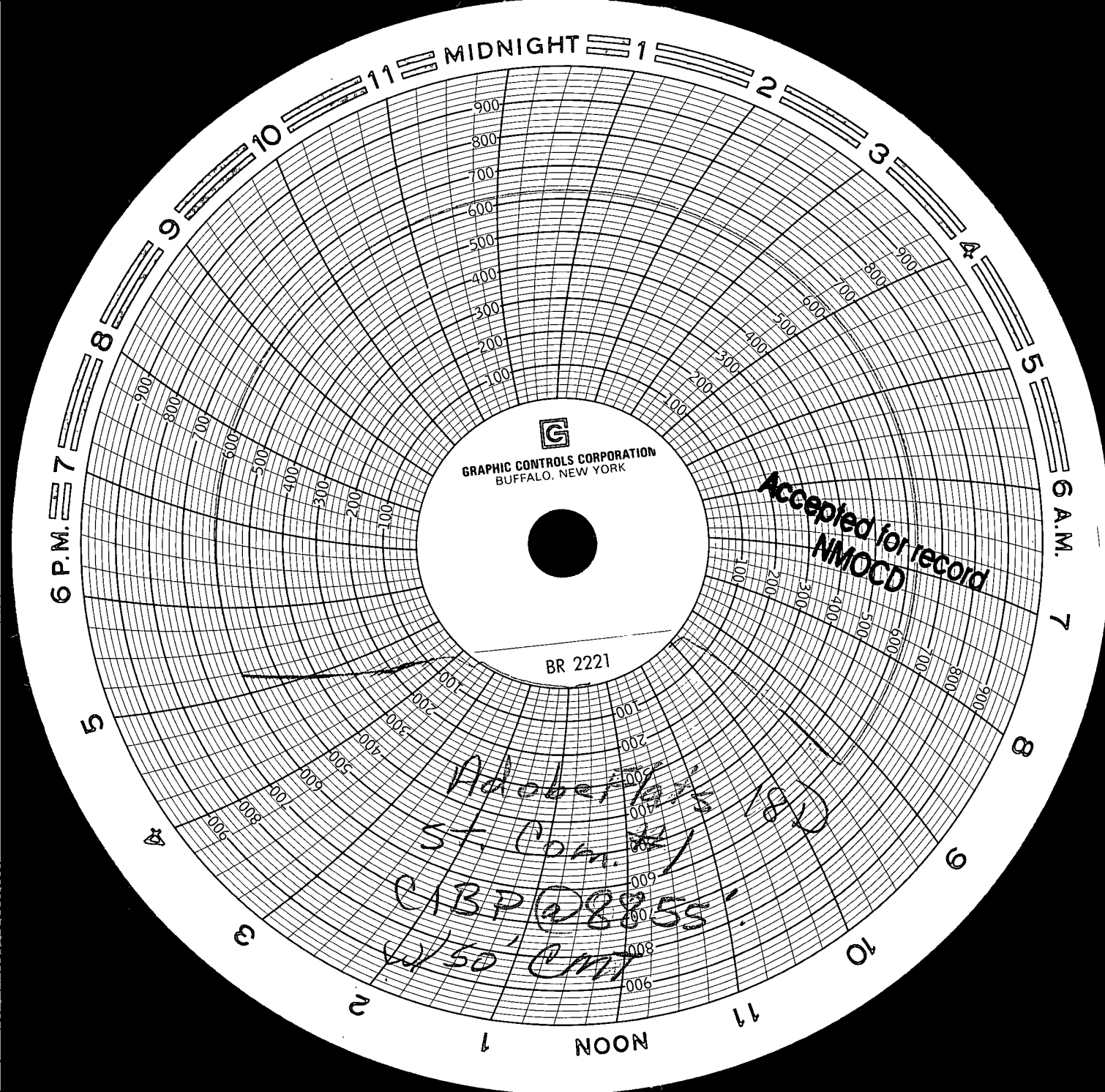

MAY 28 2008
OCD-ARTESIA

Key Energy
12-19-2007
Adobe Flat 18 D
ST. Com # 1

Ram Poley
Calibrated 8-21-07

Cal. 2/21/08