

DISTRICT I
1625 N. French Dr., Hobbs, NM 88240

DISTRICT II
1901 W. Grand Avenue, Artesia, NM 88210

DISTRICT III
1000 Rio Brazos Rd., Aztec, NM 87410

DISTRICT IV
1220 St. Francis Dr., Santa Fe, NM 87505

State of New Mexico
Energy, Minerals and Natural Resources Department

OIL CONSERVATION DIVISION
1220 South St. Francis Dr.
Santa Fe, New Mexico 87505

Form C-102
Revised October 12, 2005

Submit to Appropriate District Office
State Lease - 4 Copies
Fee Lease - 3 Copies

☐ AMENDED REPORT

WELL LOCATION AND ACREAGE DEDICATION PLAT

API Number 30-015-35549	Pool Code 47545	Pool Name Nash Draw (Delaware, Bone Spring, Avalon Sand)
Property Code 1796	Property Name POKER LAKE UNIT	Well Number 295
GRID No. 001801	Operator Name BEPCO, L.P.	Elevation 3148'

Surface Location

UL or lot No. LOT 2	Section 19	Township 24 S	Range 30 E	Lot Idn	Feet from the 1700	North/South line NORTH	Feet from the 990	East/West line WEST	County EDDY
------------------------	---------------	------------------	---------------	---------	-----------------------	---------------------------	----------------------	------------------------	----------------

Bottom Hole Location If Different From Surface

UL or lot No.	Section	Township	Range	Lot Idn	Feet from the	North/South line	Feet from the	East/West line	County
Dedicated Acres 40	Joint or Infill N	Consolidation Code	Order No.						

NO ALLOWABLE WILL BE ASSIGNED TO THIS COMPLETION UNTIL ALL INTERESTS HAVE BEEN CONSOLIDATED
OR A NON-STANDARD UNIT HAS BEEN APPROVED BY THE DIVISION

	<p>OPERATOR CERTIFICATION</p> <p>I hereby certify that the information contained herein is true and complete to the best of my knowledge and belief, and that this organization either owns a working interest or unleased mineral interest in the land including the proposed bottom hole location pursuant to a contract with an owner of such a mineral or working interest, or to a voluntary pooling agreement or a compulsory pooling order heretofore entered by the division.</p> <p><i>Gary E. Gerhard</i> 2/16/07 Signature Date</p> <p>Gary E. Gerhard Printed Name</p>
	<p>SURVEYOR CERTIFICATION</p> <p>I hereby certify that the well location shown on this plat was plotted from field notes of actual surveys made by me or under my supervision and that the same is true and correct to the best of my belief.</p> <p>JANUARY 05, 2007 Date Surveyed</p> <p><i>G. L. Jones</i> Signature of Professional Surveyor</p> <p>608 Professional Surveyor No.</p> <p>Certificate No. Gary L. Jones 7977</p> <p>Basin Surveys</p>

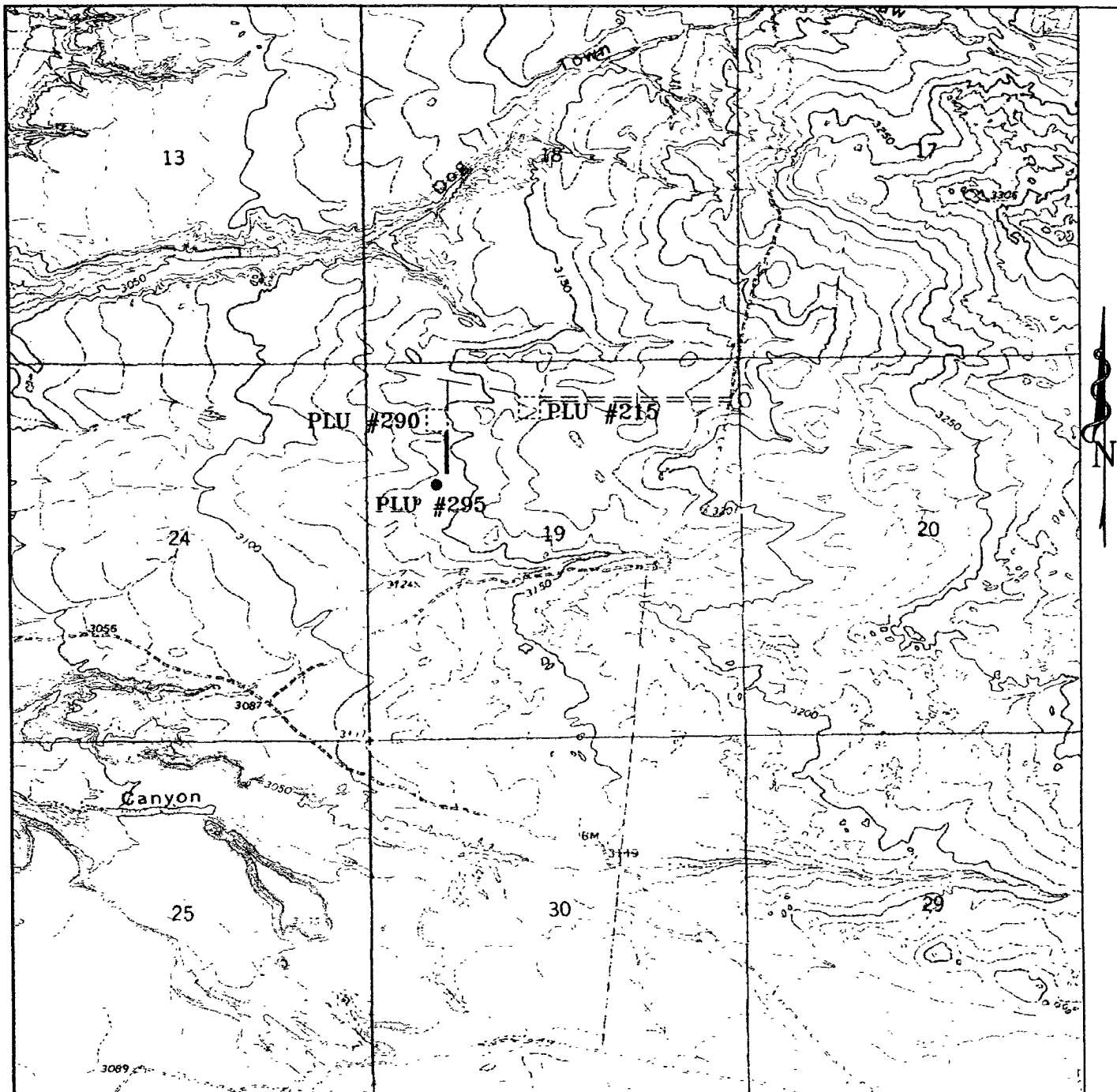

POKER LAKE UNIT #295

1700' FNL and 990' FWL

Section 19, Township 24 South, Range 30 East,
N.M.P.M., Eddy County, New Mexico.

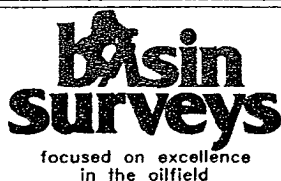

P.O. Box 1786
1120 N. West County Rd.
Hobbs, New Mexico 88241
(505) 393-7316 - Office
(505) 392-3074 - Fax
basinsurveys.com

W O Number. JMS 17608T

Survey Date. 01-05-2007

Scale 1" = 2000'

Date: 01-08-2007

BEPCO, L.P.

SECTION 19, TOWNSHIP 24 SOUTH, RANGE 30 EAST, N.M.P.M.,
EDDY COUNTY, NEW MEXICO.

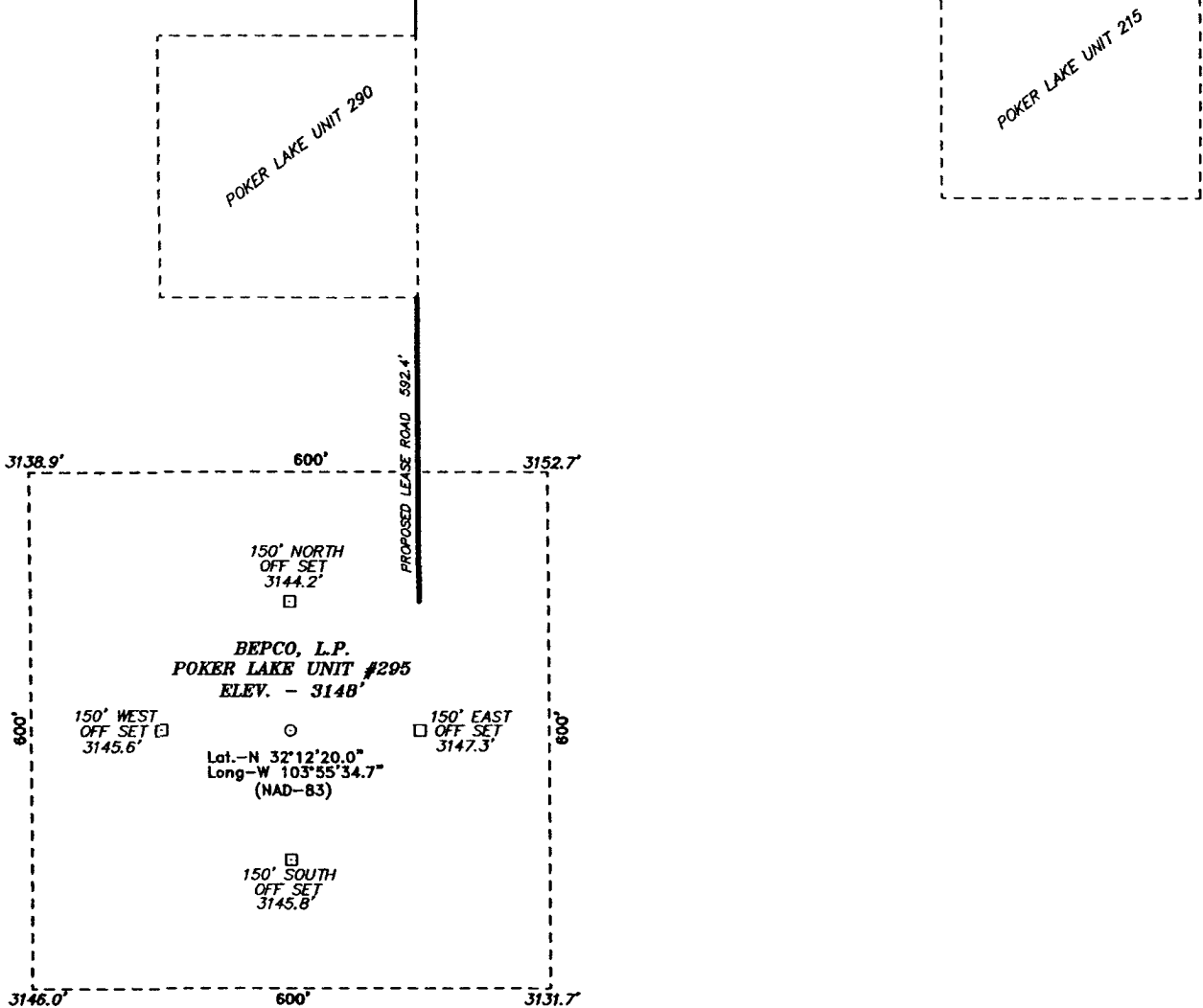

DIRECTIONS TO LOCATION:

FROM THE JUNCTION OF STATE HWY 128 AND CO. RD. 793 (RAWHIDE), PROCEED SOUTH ON CO. RD. 793 11.4 MILES TO LEASE ROAD, ON LEASE ROAD GO WEST 0.6 MILES AROUND PLU #21 TO THE PLU #215 AND FOLLOW PROPOSED LEASE ROAD TO BEPCO WELL AND PROPOSED LEASE ROAD TO THE PLU 290 AND PROPOSED LEASE ROAD..

BASIN SURVEYS P.O. BOX 1786-HOBBS, NEW MEXICO

W.O. Number: 17608

Drawn By: J. SMALL

Date: 01-08-2007

Disk: 17608W JMS

BEPCO, L.P.

REF: POKER LAKE UNIT #295 / WELL PAD AND TOPO

THE POKER LAKE UNIT No. 295 LOCATED 1700'
FROM THE NORTH LINE AND 990' FROM THE WEST LINE OF
SECTION 19, TOWNSHIP 24 SOUTH, RANGE 30 EAST,
N.M.P.M., EDDY COUNTY, NEW MEXICO.

Survey Date: 01-05-2007

Sheet 1 of 1 Sheets

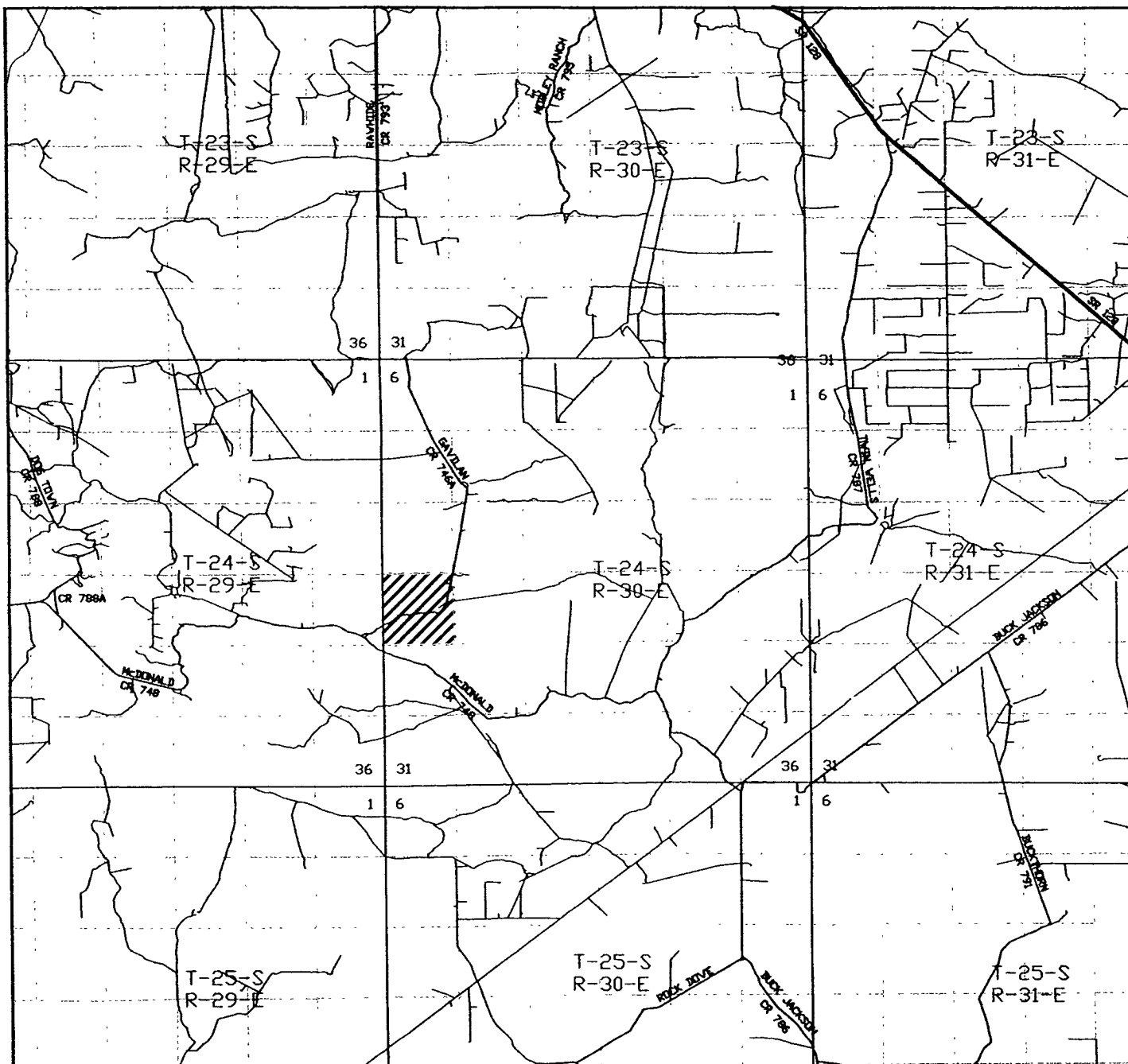

POKER LAKE UNIT #295
 1700' FNL and 990' FWL
 Section 19, Township 24 South, Range 30 East,
 N.M.P.M., Eddy County, New Mexico.

basin
surveys
 focused on excellence
 in the oilfield

P.O. Box 1786
 1120 N. West County Rd.
 Hobbs, New Mexico 88241
 (505) 393-7316 - Office
 (505) 392-3074 - Fax
 basinsurveys.com

W.O. Number: JMS 17608TR

Survey Date: 01-05-2007

Scale: 1" = 2000'

Date: 01-08-2007

BEPCO, L.P.

