

District I
1625 N French Dr, Hobbs, NM 88240
District II
1301 W Grand Ave, Artesia, NM 88210
District III
1000 Rio Brazos Rd, Aztec, NM 87410
District IV
1220 S St Francis Dr, Santa Fe, NM 87505

State of New Mexico
Energy, Minerals and Natural Resources

OIL CONSERVATION DIVISION
1220 South St. Francis Dr.
Santa Fe, NM 87505



WELL API NO. 30 - 015 - 02628
13. Indicate Type of Lease STATE [X] FEE [ ]
13. State Oil & Gas Lease No.
7. Lease Name or Unit Agreement Name Empire Abo Unit "K"
8. Well Number 23
9. OGRID Number 000778
10. Pool name or Wildcat Empire Abo

SUNDRY NOTICES AND REPORTS ON WELLS
(DO NOT USE THIS FORM FOR PROPOSALS TO DRILL OR TO DEEPEN OR PLUG BACK TO A DIFFERENT RESERVOIR USE "APPLICATION FOR PERMIT" (FORM C-101) FOR SUCH PROPOSALS)
1. Type of Well: Oil Well [X] Gas Well [ ] Other [ ]
2. Name of Operator BP America Production Company
3. Address of Operator P. O. Box 1089 Eunice, New Mexico 88231

13. Well Location
Unit Letter J : 2260 feet from the South line and 2269 feet from the East line
Section 6 Township 18S Range 28E NMPM Eddy County
11. Elevation (Show whether DR, RKB, RT, GR, etc.) 3656' GR

Pit or Below-grade Tank Application [ ] or Closure [ ]
Pit type \_\_\_\_\_ Depth to Groundwater \_\_\_\_\_ Distance from nearest fresh water well \_\_\_\_\_ Distance from nearest surface water \_\_\_\_\_
Pit Liner Thickness: \_\_\_\_\_ mil Below-Grade Tank: Volume \_\_\_\_\_ bbls; Construction Material \_\_\_\_\_

13. Check Appropriate Box to Indicate Nature of Notice, Report or Other Data

NOTICE OF INTENTION TO:
PERFORM REMEDIAL WORK [X] PLUG AND ABANDON [ ]
TEMPORARILY ABANDON [ ] CHANGE PLANS [ ]
PULL OR ALTER CASING [ ] MULTIPLE COMPL [ ]
OTHER: [ ]
SUBSEQUENT REPORT OF:
REMEDIAL WORK [ ] ALTERING CASING [ ]
COMMENCE DRILLING OPNS. [ ] P AND A [ ]
CASING/CEMENT JOB [ ]
OTHER: [ ]

13. Describe proposed or completed operations. (Clearly state all pertinent details, and give pertinent dates, including estimated date of starting any proposed work). SEE RULE 1103. For Multiple Completions: Attach wellbore diagram of proposed completion or recompletion.

BP America proposes to recomplete well per operational plan listed below and as depicted by the attached wellbore schematic:

- 1. MIRU PU. Install BOP and remove production equipment from wellbore.
2. Set CIBP on WL @ 6260' to abandon perfs 6280' - 6292'. Run packer, circulate hole w/ 2% KCL & test CIBP w/ 1000 psi.
3. Perf Abo w/ 3 JSPF as follows: 6153' - 6177', 6115' - 6145' & 6091' - 6096'. Acidize perfs w/ 6000 gals 15% HCl - NEFE w/ anti-sludge additive using ball sealers for diversion. Swab test perfs and evaluate for artificial lift requirements.
4. Run rod pumping equipment and return well to production.

I hereby certify that the information above is true and complete to the best of my knowledge and belief. I further certify that any pit or below-grade tank has been/will be constructed or closed according to NMOCD guidelines [ ], a general permit [ ] or an (attached) alternative OCD-approved plan [ ].

SIGNATURE [Signature] TITLE Agent for BP America Production Company DATE 7/31/08

Type or print name D. C. Dodd E-mail address: dan.dodd@bp.com Telephone No. 432 / 688-5207

For State Use Only

APPROVED BY: \_\_\_\_\_ TITLE \_\_\_\_\_ DATE \_\_\_\_\_

Conditions of Approval (if any):

**Empire Abo Unit "K" #23**  
 Empire Abo Field

API No. 30 - 015 - 02628

2260' FSL & 2269' FEL  
 Section 6 - T18S - R28E  
 Eddy County, New Mexico

**Workover Plan**

RKB 3667'  
 GL 3656'

**Wellhead Flange**  
 6" - 900

**Event Date**

Spud 4/3/60  
 TD 4/30/60

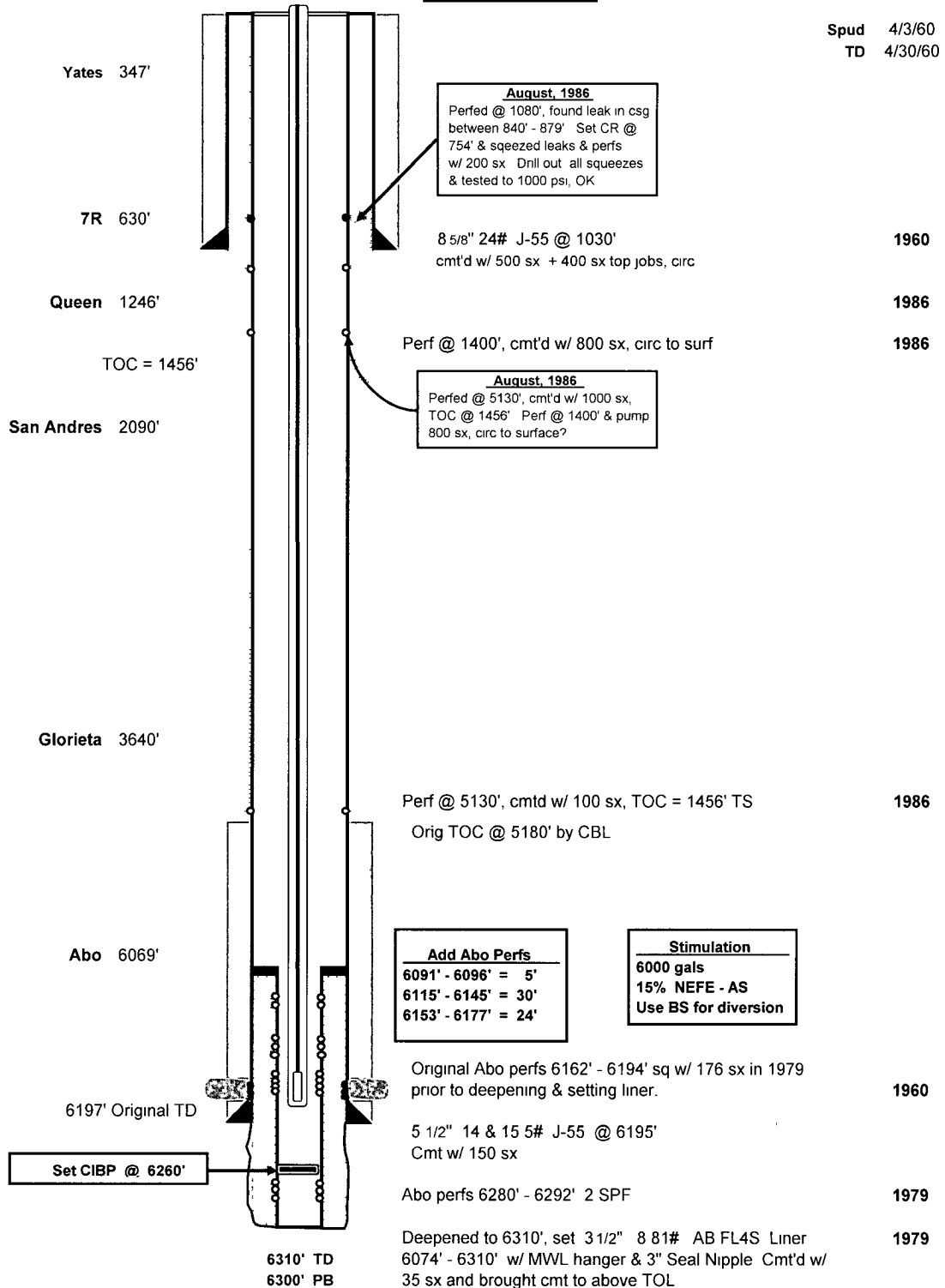

**Empire Abo Unit "K" #23**  
 Empire Abo Field

API No 30 - 015 - 02628

2260' FSL & 2269' FEL  
 Section 6 - T18S - R28E  
 Eddy County, New Mexico

Status as of 12/30/05

RKB 3667'  
 GL 3656'

**Event Date**

Spud 4/3/60  
 TD 4/30/60

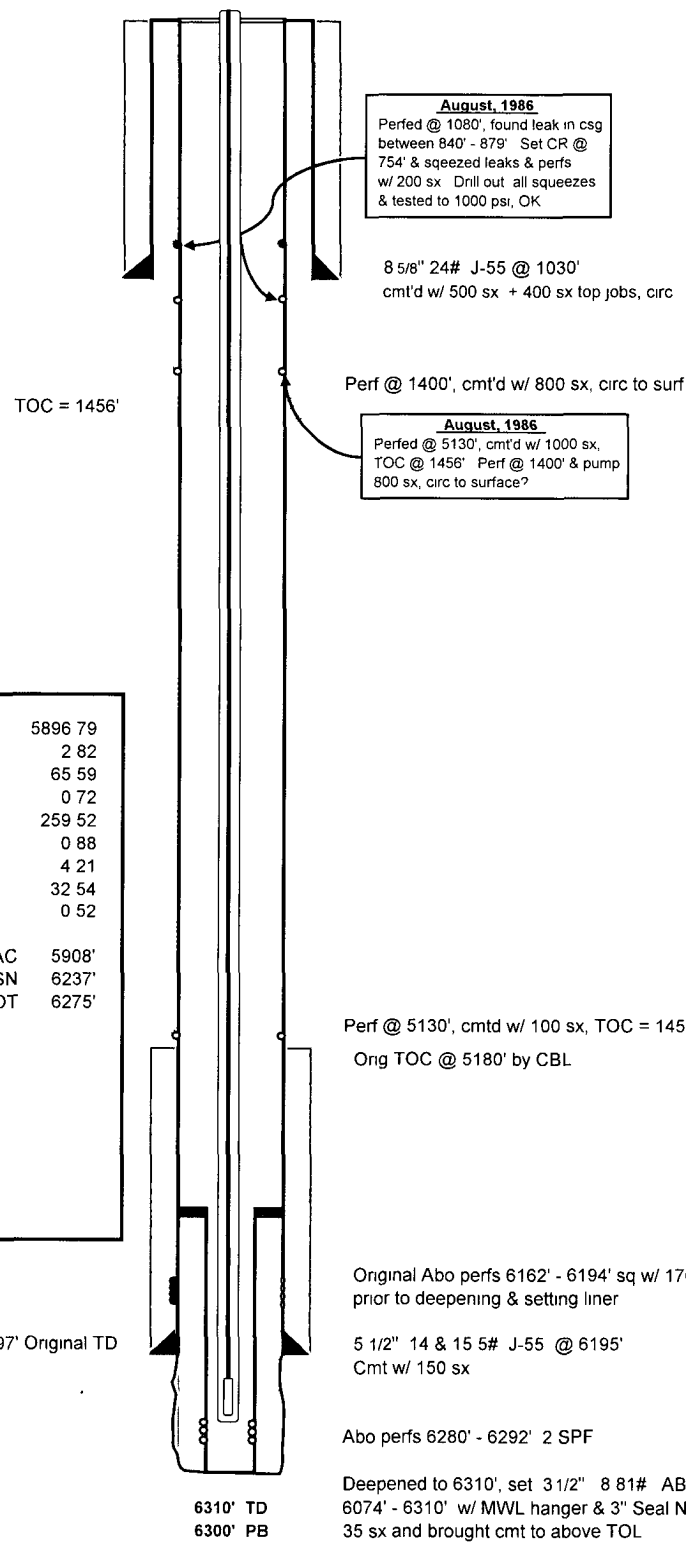

1960  
 1986  
 1986

1986  
 1979  
 1960  
 1979  
 1979

186	2 3/8" EUE 8R J-55	5896 79
1	TAC	2 82
2	2 3/8" EUE 8R J-55	65 59
1	Crossover	0 72
8	2 1/16" J55 10R IJ	259 52
1	2 1/16" API SN	0 88
1	2 1/16" Perf Sub	4 21
1	2 1/16" J55 10R IJ	32 54
1	2 1/16" Coupling & BP	0 52
	TAC	5908'
	SN	6237'
	EOT	6275'
1	1 1/4" x 16' PR	
3	7/8" x 6' - 4' - 4' rod subs	
97	7/8" x 25' "C" rods	
134	3/4" x 25' "C" rods	
16	3/4" x 25' "C" rods w/ SH	
1	1 1/2" x 1 1/4" x 16' RHBC	
1	3/4" x 8' stainless GA	

6197' Original TD

6310' TD  
 6300' PB