

Submit 3 Copies To Appropriate District
Office
District I
1625 N. French Dr., Hobbs, NM 87240
District II
1301 W. Grand Ave., Artesia, NM 88210
District III
1000 Rio Brazos Rd., Aztec, NM 87410
District IV
1220 S. St. Francis Dr., Santa Fe, NM 87505

State of New Mexico
Energy, Minerals and Natural Resources

Form C-103
May 27, 2004

OIL CONSERVATION DIVISION
1220 South St. Francis Dr.
Santa Fe, NM 87505

WELL API NO. 30-015-22906
5. Indicate Type of Lease STATE <input checked="" type="checkbox"/> FEE <input type="checkbox"/>
6. State Oil & Gas Lease No.

SUNDRY NOTICES AND REPORTS ON WELLS
(DO NOT USE THIS FORM FOR PROPOSALS TO DRILL OR TO DEEPEN OR PLUG BACK TO A DIFFERENT RESERVOIR. USE "APPLICATION FOR PERMIT" (FORM C-101) FOR SUCH PROPOSALS)

1. Type of Well: Oil Well <input checked="" type="checkbox"/> Gas Well <input type="checkbox"/> Other <input type="checkbox"/>	7. Lease Name or Unit Agreement Name: EMPIRE ABO UNIT 'I'
2. Name of Operator BP America Production Company	8. Well Number 292
3. Address of Operator P.O. Box 1089, Eunice NM 88231	9. OGRID Number 00778
4. Well Location Unit Letter D ; 485 feet from the N line and 1070 feet from the W line Section 4 Township 18S Range 28E NMPM County EDDY	10. Pool name or Wildcat EMPIRE ABO
11. Elevation (Show whether DR, RKB, RT, GR, etc.) 3663.6' GR	
Pit or Below-grade Tank Application <input type="checkbox"/> or Closure <input type="checkbox"/> Pit type _____ Depth to Groundwater _____ Distance from nearest fresh water well _____ Distance from nearest surface water _____ Pit Liner Thickness: _____ mil Below-Grade Tank: Volume _____ bbls; Construction Material _____	

12. Check Appropriate Box to Indicate Nature of Notice, Report, or Other Data

NOTICE OF INTENTION TO:

PERFORM REMEDIAL WORK ☐ PLUG AND ABANDON ☒
TEMPORARILY ABANDON ☐ CHANGE PLANS ☐
PULL OR ALTER CASING ☐ MULTIPLE COMPLETION ☐
OTHER: ☐

SUBSEQUENT REPORT OF:

REMEDIAL WORK ☐ ALTERING CASING ☐
COMMENCE DRILLING OPNS. ☐ PLUG AND ABANDONMENT ☐
CASING TEST AND CEMENT JOB ☐
OTHER: ☐

13. Describe proposed or completed operations. (Clearly state all pertinent details, and give pertinent dates, including estimated date of starting any proposed work). SEE RULE 1103. For Multiple Completions: Attach wellbore diagrams for proposed completion or recompletion.

**Notify OCD 24 hrs. prior
To any work done.**

Proposed P&A procedure:

1. MIRU PU. Check casing / wellhead for pressures - bleed off into containment. Monitor well and assure it is stable. ND WH and install BOP. Test BOP and casing to 500 psi.
2. TIH with bull-plugged perforated nipple on work string. Tag CIBP at 6044'. Spot 250' cement plug on top of CIBP using 25 sx Class C neat. PU to 5750'. Load hole with mud-laden fluid.

Continued on page 2.

I hereby certify that the information above is true and complete to the best of my knowledge and belief. I further certify that any pit or below-grade tank has been/will be constructed or closed according to NMOC guidelines ☐ , a general permit ☐ or an (attached) alternative OCD-approved plan ☐

SIGNATURE Barry C. Price TITLE Area Operations Team Lead DATE 8/4/08
Type or print name Barry C. Price E-mail address: barry.price@bp.com Telephone No. 575-394-1648

For State Use Only

APPROVED BY PhD H. H. H. H. TITLE Comptroller DATE 8/11/08
Conditions of Approval, if any:

Form C-103
Empire Abo Unit I-292
30-015-22906
Continued from Page 1

3. POH to 3700' (Glorieta top = 3600'). Spot 25 sack balanced cement plug from 3700' – 3450'. PU and WOC 2 hours. Tag plug, re-spot if necessary.
4. POH to 3150' (stage tool = 2996'). Spot 25 sack balanced cement plug from 3150-2900'.
5. POH to 800' (8 5/8" surface casing shoe = 749'). Spot 25 sack balanced cement plug from 800' – 550'. POH. WOC 2 hours. Tag plug, re-spot if necessary.
6. POH to 350' (Yates top = 350'). Spot 35 sack balanced cement plug from 350' to surface. POH. If necessary, fill casing with cement to within 3' of surface after POH.
7. RD PU.
8. Dig out WH and cut-off casingheads to 3' below GL.
9. Install regulation dry-hole marker. Clean location and prepare location for NMOCD inspections.

Empire Abo Unit I-292
Empire Abo Field

API No. 30-015-22906

485' FNL & 1070' FWL
Sec 4 - T18S - R28E
Eddy County, New Mexico

Status 7-31-2008

**Event
Date**

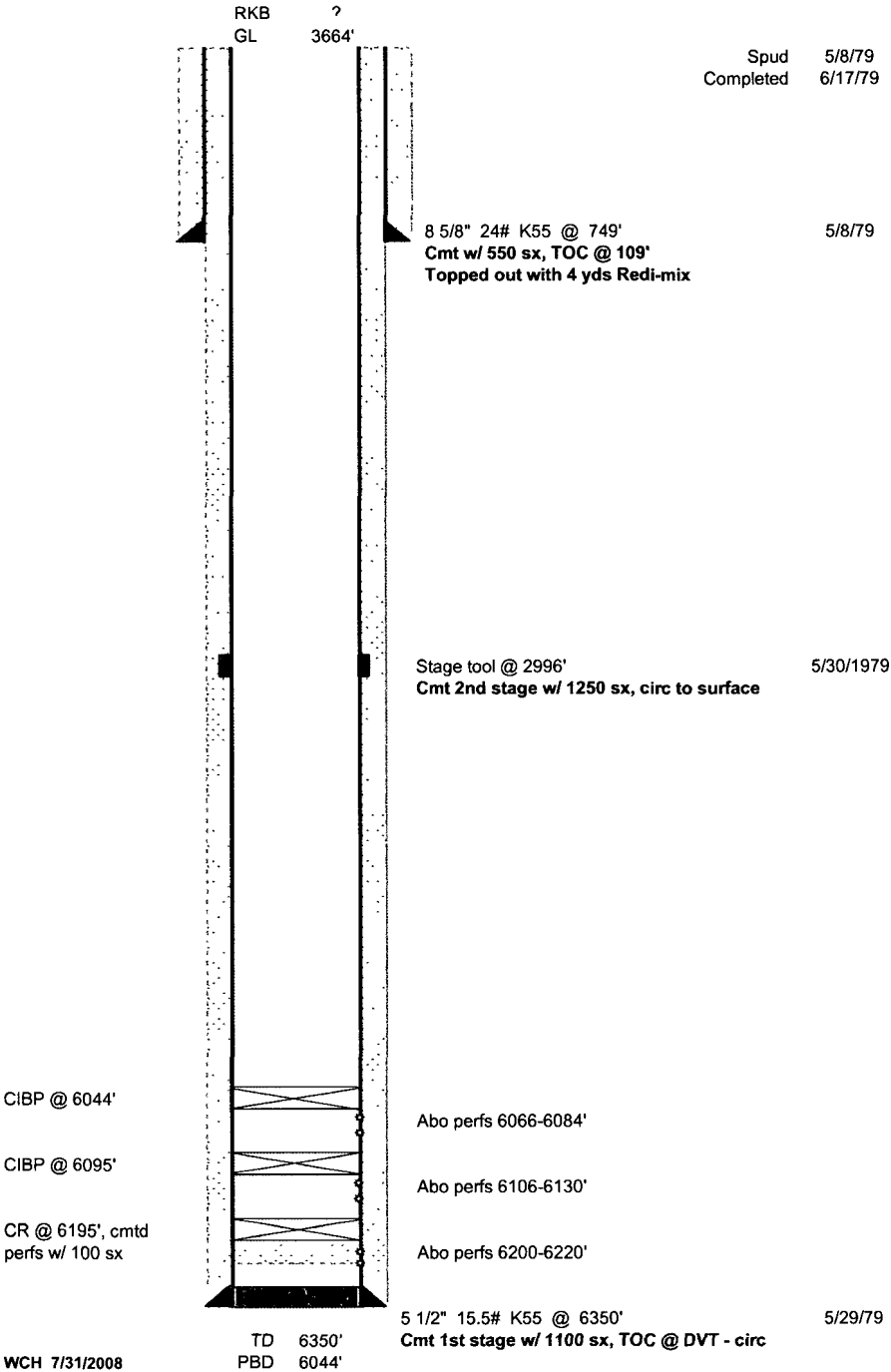

Empire Abo Unit I-292

Empire Abo Field

API No. 30-015-22906

485' FNL & 1070' FWL
Sec 4 - T18S - R28E
Eddy County, New Mexico

Proposed P & A

