

UNITED STATES
DEPARTMENT OF THE INTERIOR
BUREAU OF LAND MANAGEMENT

OCD-ARTESIA

FORM APPROVED
OMB No. 1004-0137
Expires March 31, 2007

SUNDRY NOTICES AND REPORTS ON WELLS

Do not use this form for proposals to drill or to re-enter an abandoned well. Use Form 3160-3 (APD) for such proposals.

SUBMIT IN TRIPLICATE - Other instructions on reverse side.

1 Type of Well <input type="checkbox"/> Oil Well <input checked="" type="checkbox"/> Gas Well <input type="checkbox"/> Other	AUG - 6 2008	5 Lease Serial No NMLC-068284
2 Name of Operator BEPCO, L.P.	OCD-ARTESIA	6 If Indian, Allottee or Tribe Name
3a Address P O. BOX 2760 MIDLAND TX 79702-2760	3b Phone No (include area code) (432)683-2277	7 If Unit or CA/Agreement, Name and/or No NMNM 68294X
4 Location of Well (Footage, Sec., T., R., M., or Survey Description) Unit letter G, 1980' FNL & 660' FWL, Section 24, T21S, R28E Lat N 32 467583 deg, Lon W 104.046503 deg		8 Well Name and No Big Eddy Unit #202
		9 API Well No 30-015-36292
		10. Field and Pool, or Exploratory Area Indian Flats (Morrow)
		11 County or Parish, State Eddy New Mexico

12 CHECK APPROPRIATE BOX(ES) TO INDICATE NATURE OF NOTICE, REPORT, OR OTHER DATA

TYPE OF SUBMISSION	TYPE OF ACTION			
<input checked="" type="checkbox"/> Notice of Intent	<input type="checkbox"/> Acidize	<input type="checkbox"/> Deepen	<input type="checkbox"/> Production (Start/Resume)	<input type="checkbox"/> Water Shut-Off
<input type="checkbox"/> Subsequent Report	<input type="checkbox"/> Alter Casing	<input type="checkbox"/> Fracture/Treat	<input type="checkbox"/> Reclamation	<input type="checkbox"/> Well Integrity
<input type="checkbox"/> Final Abandonment Notice	<input type="checkbox"/> Casing Repair	<input checked="" type="checkbox"/> New Construction	<input type="checkbox"/> Recomplete	<input type="checkbox"/> Other
	<input type="checkbox"/> Change Plans	<input type="checkbox"/> Plug and Abandon	<input type="checkbox"/> Temporarily Abandon	
	<input type="checkbox"/> Convert to Injection	<input type="checkbox"/> Plug Back	<input type="checkbox"/> Water Disposal	

13 Describe Proposed or Completed Operation (clearly state all pertinent details, including estimated starting date of any proposed work and approximate duration thereof. If the proposal is to deepen directionally or recompleat horizontally, give subsurface locations and measured and true vertical depths of all pertinent markers and zones. Attach the Bond under which the work will be performed or provide the Bond No. on file with BLM/BIA. Required subsequent reports shall be filed within 30 days following completion of the involved operations. If the operation results in a multiple completion or recompleat in a new interval, a Form 3160-4 shall be filed once testing has been completed. Final Abandonment Notices shall be filed only after all requirements, including reclamation, have been completed, and the operator has determined that the site is ready for final inspection.)

BEPCO, L.P. respectfully requests permission to install a high pressure gas line that will service the Big Eddy Unit #202.

The proposed gas line will consist of 4" SCH-40, 0.237 wall, welded and buried steel pipe. It will be laid from the BEU #202 wellsite in the SW 1/4 of the NW 1/4 of Sec. 24, T21S, R28E and will run SW to a point 1410.2' just inside the NE 1/4 of the SE 1/4 of Sec. 23. The gas line will then turn NW and run from that point for 2746.1' to intersect with the 8" Big Eddy Unit gas pipeline currently being constructed in the NE 1/4 of Sec. 23. (ROW number NM-119503.)

The pipeline easement has been previously arch cleared. A survey map is attached showing the proposed route of the gas line.

ACCEPTED FOR RECORD

14 I hereby certify that the foregoing is true and correct Name (Printed/Typed) ANN MOORE	AUG 8 2008
Signature	Title PRODUCTION CLERK Gerry Guye, Deputy Field Inspector Date 07/16/2008 NM OCD-District II ARTESIA

THIS SPACE FOR FEDERAL OR STATE OFFICE USE

Approved by _____	Title _____	Date _____
Conditions of approval, if any, are attached. Approval of this notice does not warrant or certify that the applicant holds legal or equitable title to those rights in the subject lease which would entitle the applicant to conduct operations thereon.	Office	CARLSBAD FIELD OFFICE

Title 18 U.S.C. Section 1001 and Title 43 U.S.C. Section 1212, make it a crime for any person knowingly and willfully to make to any department or agency of the United States any false, fictitious or fraudulent statements or representations as to any matter within its jurisdiction.

(Instructions on page 2)

OWNER: USA
LESSEE: WEST RANCH LLC

BEU #202

N00°01'26"E 149.2'

N68°16'33"E 265.5'

N48°00'22"E 773.7'

N19°31'47"E 1135.4'

N68°08'24"E 34.2'

S70°07'52"E 667.1'

S51°51'40"E 350.2'

S29°57'49"E 63.7'

S55°18'51"E 68.6'

S28°41'59"E 380.7'

S71°07'44"E 254.5'

S45°00'45"W 3036.9'

S83°09'22"E 367.2'

S36°49'30"E 136.5'

S45°40'30"E 283.5'

0+00 BEGIN SURVEY AT EXIST BPL
N: 32°28'01.72"
W: 104°03'20.18"

3+04.9 DCP BPL

3+67.2 P.L. 32°01'34" RI

3+92 LEASE ROAD

6+21.7 P.L. 42°22'45" RI

10+02.4 P.L. 26°38'52" LI

10+36.3 LEASE ROAD

10+71.0 P.L. 25°20'38" RI

11+34.7 P.L. 06°51'17" LI

12+71.2 P.L. 08°50'59" LI

15+54.7 P.L. 06°11'11" LI

19+04.9 P.L. 18°16'12" LI

25+72.0 P.L. 41°43'59" LI

26+06.2 P.L. 48°38'48" LI

27+46.1 SECTION LINE

37+41.6 P.L. 48°44'52" RI

40+07.1 P.L. 88°15'08" LI

41+56.3 E.O.L. AT WELL PAD
N: 32°28'01.90"
W: 104°02'48.41"

A PIPELINE CROSSING USA LAND IN
SECTIONS 23&24, TOWNSHIP 21 SOUTH, RANGE 28 EAST,
N.M.P.M., EDDY COUNTY, NEW MEXICO.

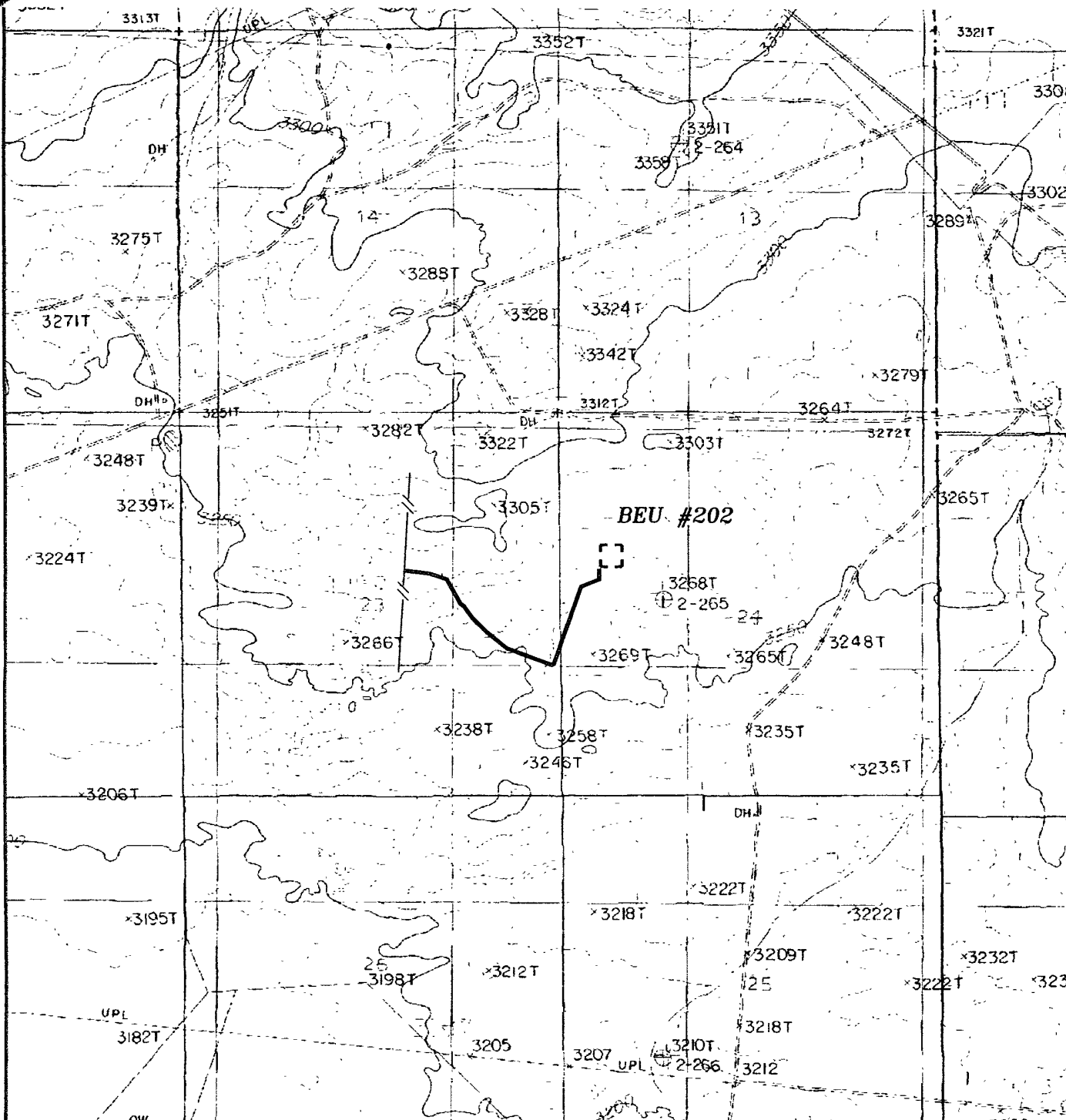

PROPOSED PIPELINE TO THE BEU #202

Section 24, Township 21 South, Range 28 East,
N.M.P.M., Eddy County, New Mexico.

**basin
surveys**

focused on excellence
in the oilfield

P.O. Box 1786
1120 N. West County Rd.
Hobbs, New Mexico 88241
(505) 393-7316 - Office
(505) 392-3074 - Fax
basinsurveys.com

W.O. Number. JMS 20031

Survey Date: VARIES

Scale: 1" = 2000'

Date: 07-09-2008

BEPCO, L.P.