

UNITED STATES
DEPARTMENT OF THE INTERIOR
BUREAU OF LAND MANAGEMENT

FORM APPROVED
OMB No 1004-0137
Expires July 31, 2010

WELL COMPLETION OR RECOMPLETION REPORT AND LOG

1a Type of Well <input type="checkbox"/> Oil Well <input checked="" type="checkbox"/> Gas Well <input type="checkbox"/> Dry <input type="checkbox"/> Other		5 Lease Serial No NMNM105217
b Type of Completion <input type="checkbox"/> New Well <input type="checkbox"/> Work Over <input type="checkbox"/> Deepen <input type="checkbox"/> Plug Back <input type="checkbox"/> Diff Resvr Other _____		6 If Indian, Allottee or Tribe Name
2 Name of Operator COG OPERATING LLC		7 Unit or CA Agreement Name and No
Contact KANICIA CARRILLO E-Mail kcarrillo@conchoresources.com		8 Lease Name and Well No BLUE THUNDER 4 FEDERAL 1
3 Address 550 WEST TEXAS AVE STE 1300 MIDLAND, TX 79701		9 API Well No 30-015-34125 S2
3a Phone No (include area code) Ph 432-685-4332		10 Field and Pool, or Exploratory WILDCAT WOLFCAMP
4 Location of Well (Report location clearly and in accordance with Federal requirements)* At surface Lot M 810FSL 660FWL At top prod interval reported below Lot M 810FSL 660FWL At total depth Lot M 810FSL 660FWL		11 Sec, T, R, M, or Block and Survey or Area Sec 4 T19S R31E Mer
14 Date Spudded 10/02/2005		12 County or Parish EDDY
15 Date TD Reached 11/25/2005		13 State NM
16 Date Completed <input type="checkbox"/> D & A <input checked="" type="checkbox"/> Ready to Prod 06/02/2008		17 Elevations (DF, KB, RT, GL)* 3553 GL
18 Total Depth MD TVD	12300	19 Plug Back TD MD TVD
11820	20 Depth Bridge Plug Set MD TVD	
21 Type Electric & Other Mechanical Logs Run (Submit copy of each) COMPENSATED NEUTRON HNGS/CCL		22 Was well cored? <input checked="" type="checkbox"/> No <input type="checkbox"/> Yes (Submit analysis) Was DST run? <input checked="" type="checkbox"/> No <input type="checkbox"/> Yes (Submit analysis) Directional Survey? <input checked="" type="checkbox"/> No <input type="checkbox"/> Yes (Submit analysis)

23 Casing and Liner Record (Report all strings set in well)

Hole Size	Size/Grade	Wt (#/ft)	Top (MD)	Bottom (MD)	Stage Cementer Depth	No of Sks & Type of Cement	Slurry Vol (BBL)	Cement Top*	Amount Pulled
17 500	13 375 H40	48 0		555		470		0	5
12 250	8 625 J55	32 0		3525		1360		0	135
7 875	5 500 L80	17 0		12295		1900		0	125

24 Tubing Record

Size	Depth Set (MD)	Packer Depth (MD)	Size	Depth Set (MD)	Packer Depth (MD)	Size	Depth Set (MD)	Packer Depth (MD)
2 875	9763							

25 Producing Intervals

26 Perforation Record

Formation	Top	Bottom	Perforated Interval	Size	No Holes	Perf Status
A) WOLFCAMP	10160	10214	10160 TO 10214	0 410	55	OPEN - WOLFCAMP
B)			11948 TO 11960	0 410	49	CLOSED - MORROW
C)			12130 TO 12134	0 410	16	CLOSED - MORROW
D)			12108 TO 12123	0 410	60	CLOSED - MORROW

27 Acid, Fracture, Treatment, Cement Squeeze, Etc

Depth Interval	Amount and Type of Material
10160 TO 10214	ACIDIZED W/4,000 GALS ACID

28 Production - Interval A

Date First Produced	Test Date	Hours Tested	Test Production*	Oil BBL	Gas MCF	Water BBL	Oil Gravity Corr API	Gas Gravity	Production Method
06/04/2008	06/08/2008	24	→	435 0	478 0	0 0	43 1		PGW
Choke Size	Tbg Press Flwg	Csg Press	24 Hr Rate	Oil BBL	Gas MCF	Water BBL	Gas Oil Ratio	Well Status	
19/64	SI		→						

28a Production - Interval B

Date First Produced	Test Date	Hours Tested	Test Production	Oil BBL	Gas MCF	Water BBL	Oil Gravity Corr API	Gas Gravity	Production Method
			→						
Choke Size	Tbg Press Flwg	Csg Press	24 Hr Rate	Oil BBL	Gas MCF	Water BBL	Gas Oil Ratio	Well Status	
	SI		→						

ACCEPTED FOR RECORD

Production Method 2
[Signature]
BUREAU OF LAND MANAGEMENT
CARLSBAD FIELD OFFICE

(See Instructions and spaces for additional data on reverse side)

ELECTRONIC SUBMISSION #61724 VERIFIED BY THE BLM WELL INFORMATION SYSTEM

**** OPERATOR-SUBMITTED ** OPERATOR-SUBMITTED ** OPERATOR-SUBMITTED ****

28b Production - Interval C

Date First Produced	Test Date	Hours Tested	Test Production	Oil BBL	Gas MCF	Water BBL	Oil Gravity Corr API	Gas Gravity	Production Method
			→						
Choke Size	Tbg Press Flwg SI	Csg Press	24 Hr Rate	Oil BBL	Gas MCF	Water BBL	Gas Oil Ratio	Well Status	
			→						

28c Production - Interval D

Date First Produced	Test Date	Hours Tested	Test Production	Oil BBL	Gas MCF	Water BBL	Oil Gravity Corr API	Gas Gravity	Production Method
			→						
Choke Size	Tbg Press Flwg SI	Csg Press	24 Hr Rate	Oil BBL	Gas MCF	Water BBL	Gas Oil Ratio	Well Status	
			→						

29 Disposition of Gas(Sold, used for fuel, vented, etc)
SOLD

30 Summary of Porous Zones (Include Aquifers)

Show all important zones of porosity and contents thereof Cored intervals and all drill-stem tests, including depth interval tested, cushion used, time tool open, flowing and shut-in pressures and recoveries

31 Formation (Log) Markers

Formation	Top	Bottom	Descriptions, Contents, etc	Name	Top Meas Depth
RUSTLER YATES DELAWARE BONE SPRING WOLFCAMP STRAWN ATOKA MORROW	625 3545 4980 6540 9909 10877 11219 11398				

32 Additional remarks (include plugging procedure)
Logs will be mailed

33 Circle enclosed attachments

- | | | | |
|--|-------------------|--------------|----------------------|
| 1 Electrical/Mechanical Logs (1 full set req'd) | 2 Geologic Report | 3 DST Report | 4 Directional Survey |
| 5 Sundry Notice for plugging and cement verification | 6 Core Analysis | 7 Other | |

34 I hereby certify that the foregoing and attached information is complete and correct as determined from all available records (see attached instructions)

Electronic Submission #61724 Verified by the BLM Well Information System.
For COG OPERATING LLC, sent to the Carlsbad

Name (please print) KANICIA CARRILLO

Title PREPARER

Signature (Electronic Submission)

Date 07/25/2008

Title 18 U S C Section 1001 and Title 43 U S C Section 1212, make it a crime for any person knowingly and willfully to make to any department or agency of the United States any false, fictitious or fraudulent statements or representations as to any matter within its jurisdiction

** ORIGINAL ** ORIGINAL ** ORIGINAL ** ORIGINAL ** ORIGINAL ** ORIGINAL ** ORIGINAL **

COG Operating LLC

Lease & Well # Blue Thunder "4" Fed #1

10/2/2005

Elevation - 3553'

KB - 20'

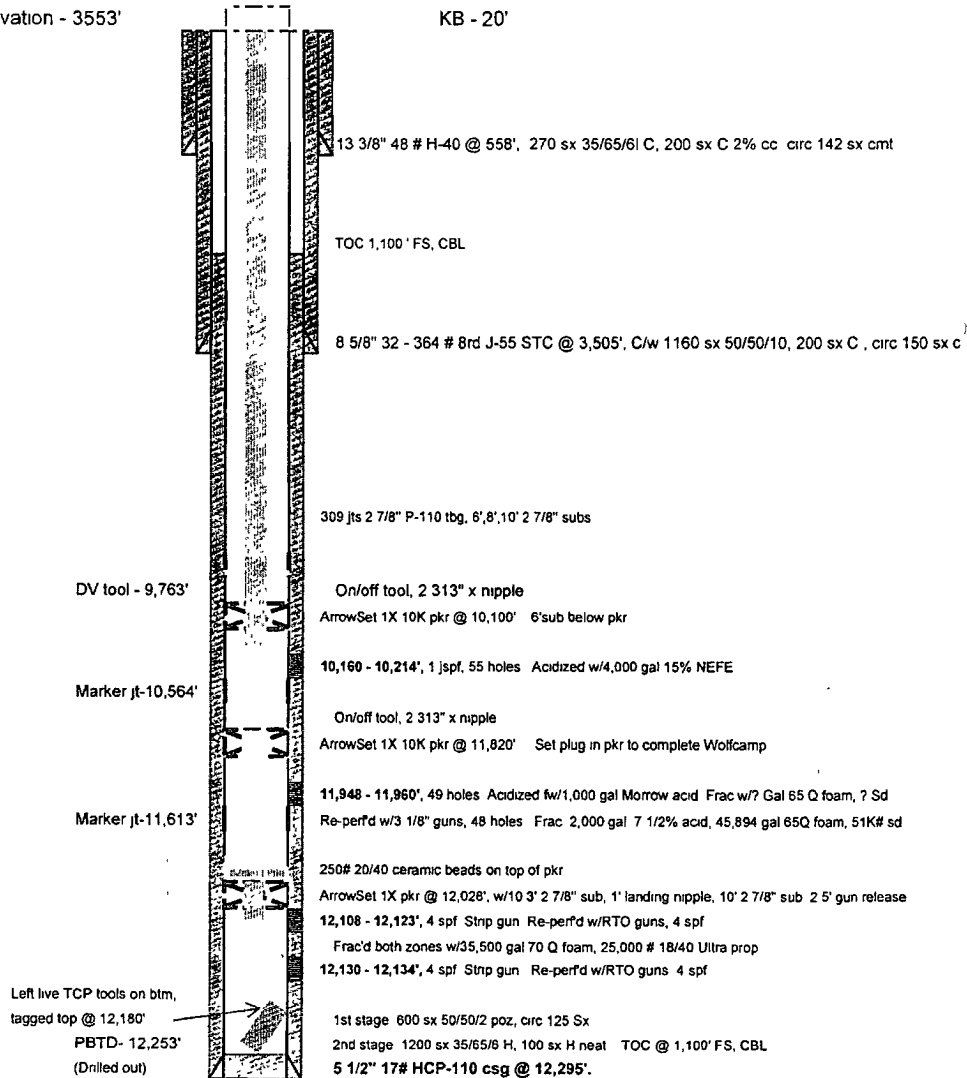

7/9/2008

Blue Thunder _4_ Fed #1 Wellbore diagram

SHodges

District I
1625 N French Dr., Hobbs, NM 88240
District II
1301 W Grand Avenue, Artesia, NM 88210
District III
1000 Rio Brazos Rd., Aztec, NM 87410
District IV
1220 S St Francis Dr., Santa Fe, NM 87505

State of New Mexico
Energy, Minerals & Natural Resources Department
OIL CONSERVATION DIVISION
1220 South St. Francis Dr
Santa Fe, NM 87505

Form C-102
Revised June 10, 2003
Submit to Appropriate District Office
State Lease - 4 Copies
Fee Lease - 3 Copies

☐ AMENDED REPORT



WELL LOCATION AND ACREAGE DEDICATION PLAT

¹ API Number 30-015-34125	² Pool Code	³ Pool Name Wildcat Wolfcamp
⁴ Property Code 34747	⁵ Property Name Blue Thunder 4 Federal	⁶ Well Number 1
⁷ OGRID No 229137	⁸ Operator Name COG OPERATING LLC	⁹ Elevation 3553

¹⁰ Surface Location									
U/L or lot no	Section	Township	Range	Lot Idn	Feet from the	North/South line	Feet from the	East/West line	County
M	4	19S	31E		810	South	660	West	Eddy

¹¹ Bottom Hole Location If Different From Surface									
U/L or lot no	Section	Township	Range	Lot Idn	Feet from the	North/South line	Feet from the	East/West line	County
¹² Dedicated Acres 320	¹³ Joint or Infill	¹⁴ Consolidation Code	¹⁵ Order No.						

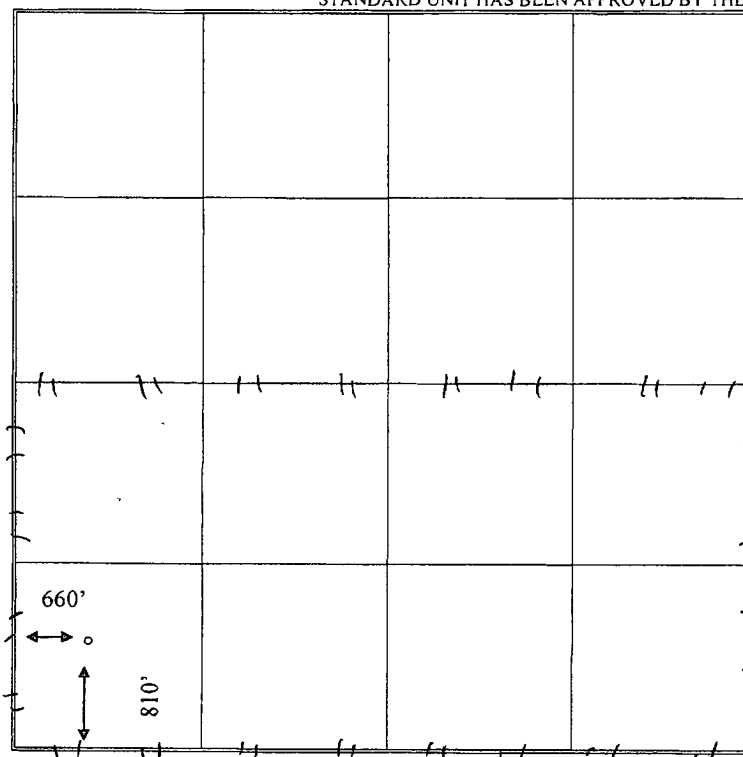
NO ALLOWABLE WILL BE ASSIGNED TO THIS COMPLETION UNTIL ALL INTERESTS HAVE BEEN CONSOLIDATED OR A NON-STANDARD UNIT HAS BEEN APPROVED BY THE DIVISION

	¹⁷ OPERATOR CERTIFICATION I hereby certify that the information contained herein is true and complete to the best of my knowledge and belief  Signature Kanicia Carrillo Printed Name Regulatory Analyst Title and E-mail Address 07/23/08 Date
	¹⁸ SURVEYOR CERTIFICATION I hereby certify that the well location shown on this plat was plotted from field notes of actual surveys made by me or under my supervision, and that the same is true and correct to the best of my belief Date of Survey Signature and Seal of Professional Surveyor
	Referred Original Survey Certificate Number