

DISTRICT I
1625 N. French Dr., Hobbs, NM 88240

DISTRICT II
1301 W. Grand Avenue, Artesia, NM 88210

DISTRICT III
1000 Rio Brazos Rd., Aztec, NM 87410

DISTRICT IV
1220 St. Francis Dr., Santa Fe, NM 87505

State of New Mexico
Energy, Minerals and Natural Resources Department

OIL CONSERVATION DIVISION
1220 South St. Francis Dr.
Santa Fe, New Mexico 87505

Form C-102
Revised October 12, 2005

Submit to Appropriate District Office
State Lease - 4 Copies
Fee Lease - 3 Copies

☐ AMENDED REPORT

30-015-35571 WELL LOCATION AND ACREAGE DEDICATION PLAT

API Number 30-015-35571	Pool Code 79080	Pool Name INDIAN FLATS (MORROW)
Property Code 001776	Property Name BIG EDDY UNIT	Well Number 167
OGRID No. 001801	Operator Name BEPCO, L.P.	Elevation 3297'

Surface Location

UL or lot No.	Section	Township	Range	Lot Idn	Feet from the	North/South line	Feet from the	East/West line	County
0	14	21 S	28 E		1030	SOUTH	1980	EAST	EDDY

Bottom Hole Location If Different From Surface

UL or lot No.	Section	Township	Range	Lot Idn	Feet from the	North/South line	Feet from the	East/West line	County
Dedicated Acres 320	Joint or Infill N	Consolidation Code	Order No.						

NO ALLOWABLE WILL BE ASSIGNED TO THIS COMPLETION UNTIL ALL INTERESTS HAVE BEEN CONSOLIDATED
OR A NON-STANDARD UNIT HAS BEEN APPROVED BY THE DIVISION

160.03 ACRES	160.01 ACRES
160.11 ACRES	160.09 ACRES
LAT - N32°28'33.1" LONG - W104°03'18.1" (NAD-83)	
3300.4' 3302.5'	
3297.8' 3303.8'	
1030'	
1980'	

OPERATOR CERTIFICATION

I hereby certify that the information contained herein is true and complete to the best of my knowledge and belief, and that this organization either owns a working interest or unleased mineral interest in the land including the proposed bottom hole location pursuant to a contract with an owner of such a mineral or working interest or to a voluntary pooling agreement or a compulsory pooling order heretofore entered by the division.

Signature  Date 3/2/07

Stephen M. Martinez
Printed Name

SURVEYOR CERTIFICATION

I hereby certify that the well location shown on this plat was plotted from field notes of actual surveys made by me or under my supervision, and that the same is true and correct to the best of my belief.

OCTOBER 31, 2006

Date Surveyed

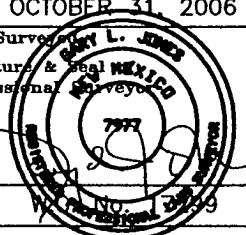
Signature & Seal of Surveyor 

Certificate No. Gary L. Jones 7977

BASIN SURVEYS

cmw
3/2/07

SECTION 14, TOWNSHIP 21 SOUTH, RANGE 28 EAST, N.M.P.M.,
EDDY COUNTY, NEW MEXICO.

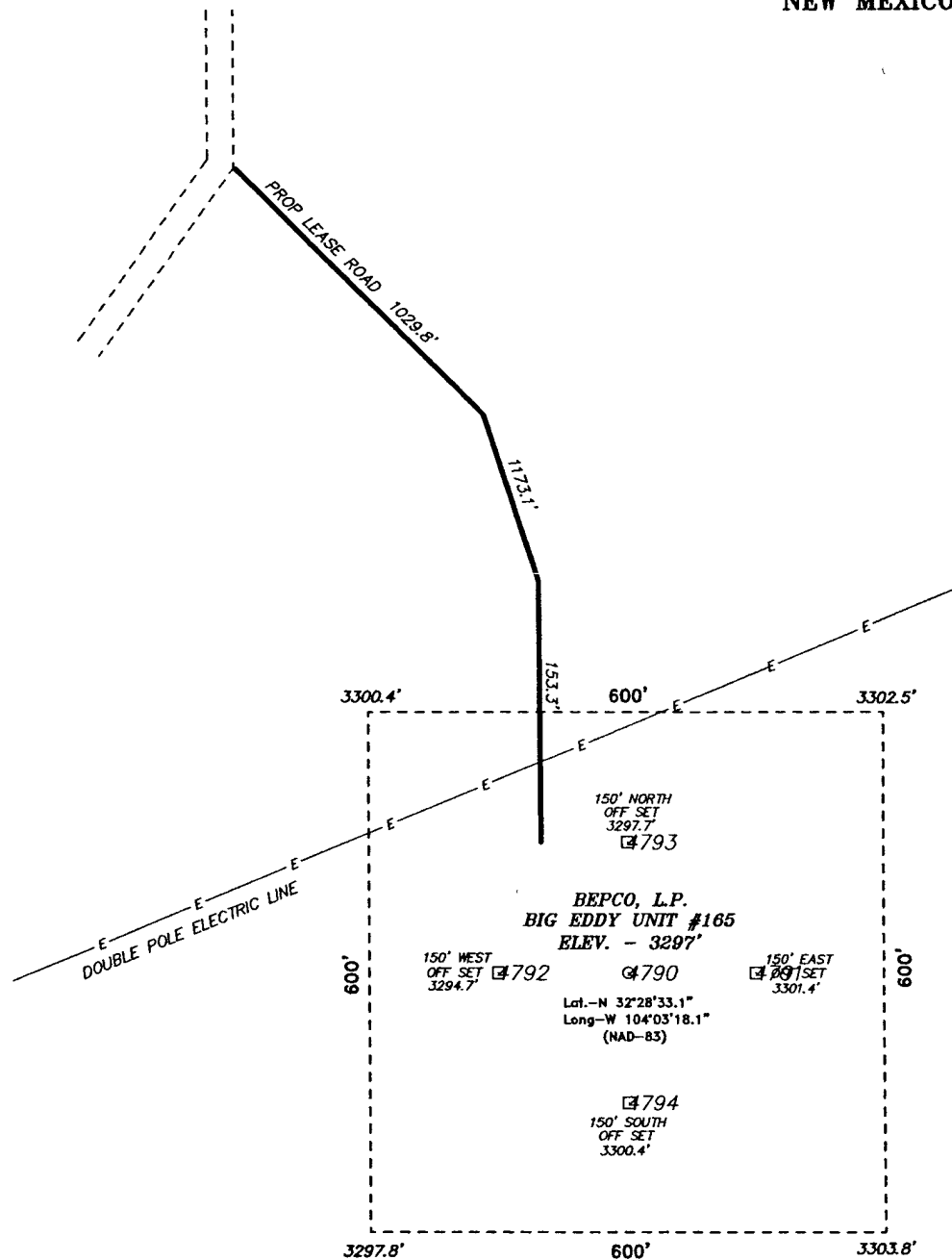

200 0 200 400 FEET
SCALE: 1" = 200'

DIRECTIONS TO LOCATION:

FROM THE JUNCTION OF STATE HWY 62-180 AND CO.
RD 699 (LANDFILL), PROCEED SOUTHEAST 1.0 MILE
THENCE 0.5 MILE SOUTHEAST AROUND LANDFILL, ON
LEASE ROAD PROCEED 0.5 MILE SOUTHEAST, THENCE
SOUTHWEST 0.2 MILE, THENCE 0.4 MILE SOUTH PAST
CATTLE GUARD TO PROPOSED LEASE ROAD.

BASIN SURVEYS P.O. BOX 1786-HOBBS, NEW MEXICO

W.O. Number: 17299

Drawn By: J. M. SMALL

Date: 10-31-2006

Disk: JMS 17299WB

REF: BIG EDDY UNIT No. 165 / Well Pad Topo

THE BIG EDDY UNIT No. 165 LOCATED 1030' FROM
THE SOUTH LINE AND 1980' FROM THE EAST LINE OF
SECTION 14, TOWNSHIP 21 SOUTH, RANGE 28 EAST,
N.M.P.M., EDDY COUNTY, NEW MEXICO.

Survey Date: 10-31-2006

Sheet 1 of 1 Sheets

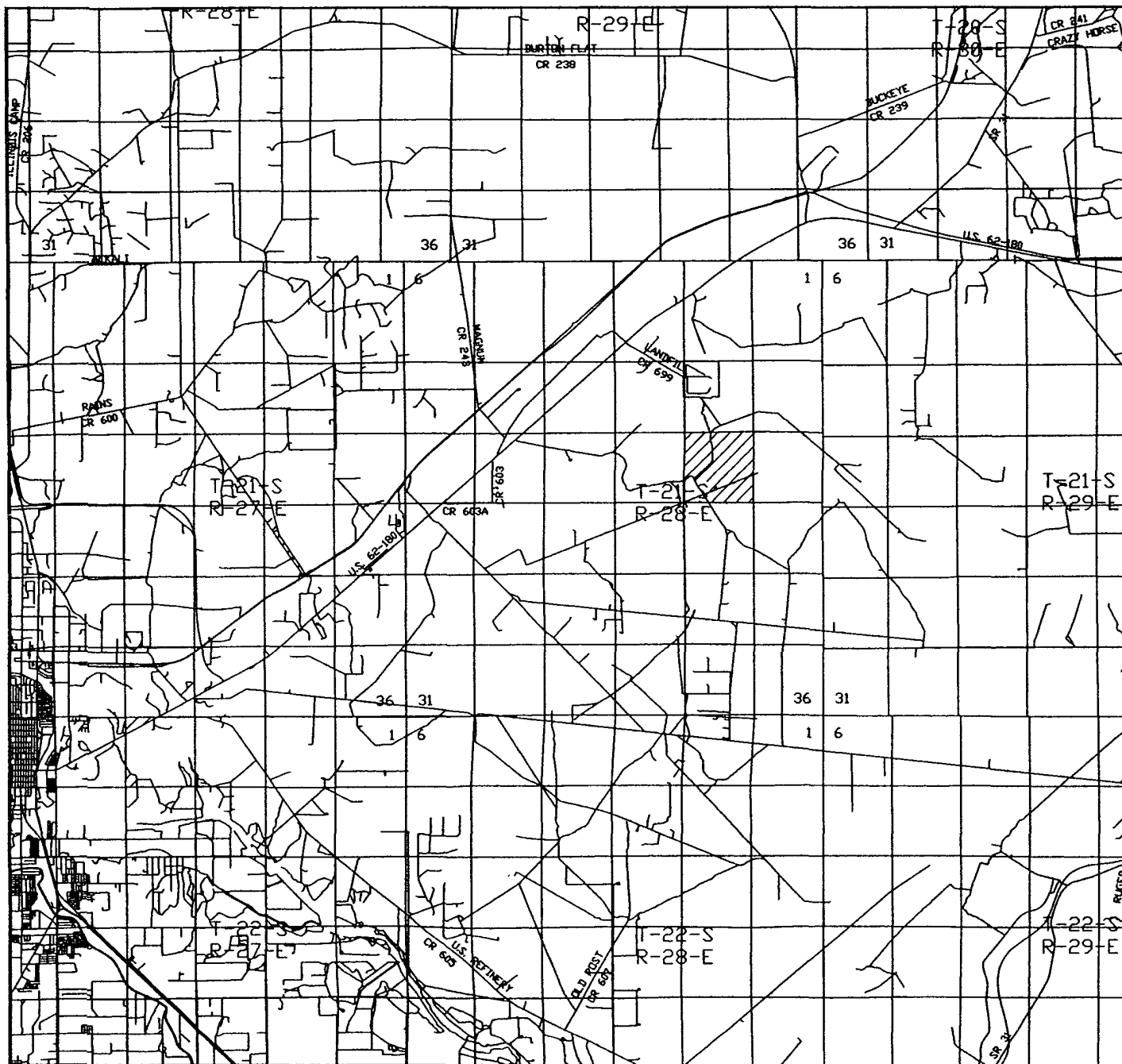

BIG EDDY UNIT #167
 Located at 1030' FSL and 1980' FEL
 Section 14, Township 21 South, Range 28 East,
 N.M.P.M., Eddy County, New Mexico.

basin
surveys
 focused on excellence
 in the oilfield

P.O. Box 1786
 1120 N. West County Rd.
 Hobbs, New Mexico 88241
 (505) 393-7316 - Office
 (505) 392-3074 - Fax
 basinsurveys.com

W.O. Number: 17299TB

Survey Date: 10-31-2006

Scale: 1" = 2 MILES

Date: 10-31-2006

BEPCO, L.P.



Located at 1030' FSL and 1980' FEL
Section 14, Township 21 South, Range 28 East,
N.M.P.M., Eddy County, New Mexico.

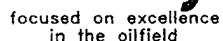

W.O Number: 17299TB

Survey Date: 10-31-2006

Scale: 1" = 2000'

Date: 10-31-2006

BEPCO, L.P.



DRILLING INC. Oil Well Drilling Contractor

Post Office Box 160 • Artesia, NM 88211-0160 • Office (505) 748-8704 • Fax (505) 748-8719

August 2, 2007

OGE Drilling USA, Inc.
550 W. Texas Suite 1140
Midland, Texas 79701

Re: Big Eddy Unit #167
Sec. 14, T-21-S, R-28-E
Eddy Co., New Mexico

Attn: Mickey Dobson

The following is a Deviation Survey on the referenced well in Eddy County, New Mexico:

267' - 1/2 °	2613' - 1 °	6600' - 1 3/4 °	9937' ° 2 °
515' - 1 °	2752' - 1 3/4 °	7068' - 1 3/4 °	10,188' ° 2 1/4 °
696' - 1/2 °	3188' - 1 °	7568' - 1 1/2 °	10,471' ° 2 1/4 °
1169' - 2 3/4 °	3659' - 1/2 °	8068' - 1 1/4 °	10,721' ° 1 1/4 °
1420' - 3 °	4159' - 3/4 °	8577' - 1 °	11,222' ° 1 1/4 °
1671' - 3 °	4659' - 1/4 °	9075' - 1 °	11,348' ° 1 1/2 °
1859' - 1 1/4 °	5131' - 1/4 °	9607' - 4 °	11,850' - 1 3/4 °
2110' - 2 °	5670' - 1/2 °	9639' - 4 °	12,101' - 2 3/4 °
2360' - 1/2 °	6100' - 3/4 °	9780' ° 3 °	12,600' - 2 °



OFFICIAL SEAL
Barbara L. Carey
NOTARY PUBLIC-STATE OF NEW MEXICO

My commission expires: Sept 1, 2009

Sincerely,

Gary W. Chappell
Contracts Manager

STATE OF NEW MEXICO)
COUNTY OF EDDY)

The foregoing was acknowledged before me this 2nd day of August, 2007 by Gary W. Chappell.

MY COMMISSION EXPIRES

Sept. 1, 2009

Barbara L. Carey
NOTARY PUBLIC

BEPCO, L.P.
P. O. Box 2760
Midland, Texas 79702

432-683-2277

FAX: 432-687-0329

August 12, 2008

**Re: Big Eddy Unit #167
Indian Flats (Morrow)
Eddy County, NM
File: 100-WF: BEU167.CNF**

Bureau of Land Management
620 E. Greene Street
Carlsbad, NM 88220-6292

Gentlemen:

BEPCO, L.P. respectfully requests that the above subject well be held confidential for the maximum period of time.

If you should have any questions, please contact Ann Moore at the above letterhead address or via email @camoore@basspet.com.

Sincerely,



Ann Moore
Production Clerk

cam

Attachments