

District I
1625 N French Dr, Hobbs, NM 88240
District II
1301 W Grand Avenue, Artesia, NM 88210
District III
1000 Rio Brazos Rd., Aztec, NM 87410
District IV
1220 S St Francis Dr, Santa Fe, NM 87505

State of New Mexico
Energy, Minerals & Natural Resources

Form C-104
Revised Feb. 26, 2007

Oil Conservation Division
1220 South St. Francis Dr.
Santa Fe, NM 87505

AUG 29 2008

Submit to Appropriate District Office
5 Copies

OCD-ARTESIA

☐ AMENDED REPORT

I. REQUEST FOR ALLOWABLE AND AUTHORIZATION TO TRANSPORT

¹ Operator name and Address BEPCO, L.P. P.O. BOX 2760 MIDLAND, TX 79702-2760		² OGRID Number 001801
		³ Reason for Filing Code/ Effective Date NW 8-22-08
⁴ API Number 30 -015-36020	⁵ Pool Name GOLDEN LANE (MORROW)	⁶ Pool Code 77560
⁷ Property Code 001776	⁸ Property Name BIG EDDY UNIT	⁹ Well Number 164-162

II. ¹⁰ Surface Location

UL or lot no. G	Section 7	Township 21S	Range 29E	Lot.Idn	Feet from the 1980'	North/South Line NORTH	Feet from the 2080'	East/West line EAST	County EDDY
---------------------------	---------------------	------------------------	---------------------	---------	-------------------------------	----------------------------------	-------------------------------	-------------------------------	-----------------------

¹¹ Bottom Hole Location

UL or lot no. SAME	Section	Township	Range	Lot Idn	Feet from the	North/South line	Feet from the	East/West line	County
¹² Lse Code F	¹³ Producing Method FLOWING	¹⁴ Gas Connection 08/22/2008	¹⁵ C-129 Permit Number	¹⁶ C-129 Effective Date	¹⁷ C-129 Expiration Date				

III. Oil and Gas Transporters

¹⁸ Transporter OGRID	¹⁹ Transporter Name and Address	²⁰ O/G/W
214984	PLAINS MARKETING, L.P. P.O. BOX 4648 HOUSTON, TEXAS 77210-4648	OI
227887	LAS ANIMAS NATURAL GAS COMPANY 1004 N. BIG SPRING, SUITE 615 MIDLAND, TX 78701	GA

IV. Well Completion Data

²¹ Spud Date 02/15/2008	²² Ready Date 08/22/2008	²³ TD 12218'	²⁴ PBTD 12728'	²⁵ Perforations 12260-12456'	²⁶ DHC, MC
²⁷ Hole Size 26'	²⁸ Casing & Tubing Size 20"	²⁹ Depth Set 492'	³⁰ Sacks Cement 1508		
17.5	13.375	972'	850		
12.25	9.625	3048'	1426		
8.75	5.5	12809'	2035		

V. Well Test Data

³¹ Date New Oil 08/22/2008	³² Gas Delivery Date 08/22/2008	³³ Test Date 08/27/2008	³⁴ Test Length 24hrs	³⁵ Tbg. Pressure 1960	³⁶ Csg. Pressure 0
³⁷ Choke Size 19/64"	³⁸ Oil 0	³⁹ Water 12	⁴⁰ Gas 788	⁴¹ Test Method F	
⁴² I hereby certify that the rules of the Oil Conservation Division have been complied with and that the information given above is true and complete to the best of my knowledge and belief. Signature: <i>Ann Moore</i>			OIL CONSERVATION DIVISION Approved by: <i>Kimberly M. Wilton</i> Title: <i>Compliance Officer</i> Approval Date: <i>9-2-08</i>		
Printed name: ANN MOORE					
Title: SENIOR PRODUCTION CLERK					
E-mail Address: camoorebasspet.com					
Date: 8-28-08		Phone: (432)683-2277			

DISTRICT I
1625 N. French Dr., Hobbs, NM 88240

DISTRICT II
1301 W. Grand Avenue, Artesia, NM 88210

DISTRICT III
1000 Rio Brazos Rd., Aztec, NM 87410

DISTRICT IV
1220 St. Francis Dr., Santa Fe, NM 87505

State of New Mexico
Energy, Minerals and Natural Resources Department

OIL CONSERVATION DIVISION
1220 South St. Francis Dr.
Santa Fe, New Mexico 87505

Form C-102
Revised October 12, 2005

Submit to Appropriate District Office
State Lease - 4 Copies
Fee Lease - 3 Copies

☐ AMENDED REPORT

WELL LOCATION AND ACREAGE DEDICATION PLAT

API Number 30-015-36020	Pool Code 77560	Pool Name Golden Lane (Morrow)
Property Code 1776	Property Name BIG EDDY UNIT	Well Number 162
OGRID No. 001801	Operator Name BEPCO, L.P.	Elevation 3379'

Surface Location

UL or lot No.	Section	Township	Range	Lot Idn	Feet from the	North/South line	Feet from the	East/West line	County
G	7	21 S	29 E		1980	NORTH	2080	EAST	EDDY

Bottom Hole Location If Different From Surface

UL or lot No.	Section	Township	Range	Lot Idn	Feet from the	North/South line	Feet from the	East/West line	County
Dedicated Acres 320	Joint or Infill N	Consolidation Code	Order No.						

NO ALLOWABLE WILL BE ASSIGNED TO THIS COMPLETION UNTIL ALL INTERESTS HAVE BEEN CONSOLIDATED
OR A NON-STANDARD UNIT HAS BEEN APPROVED BY THE DIVISION

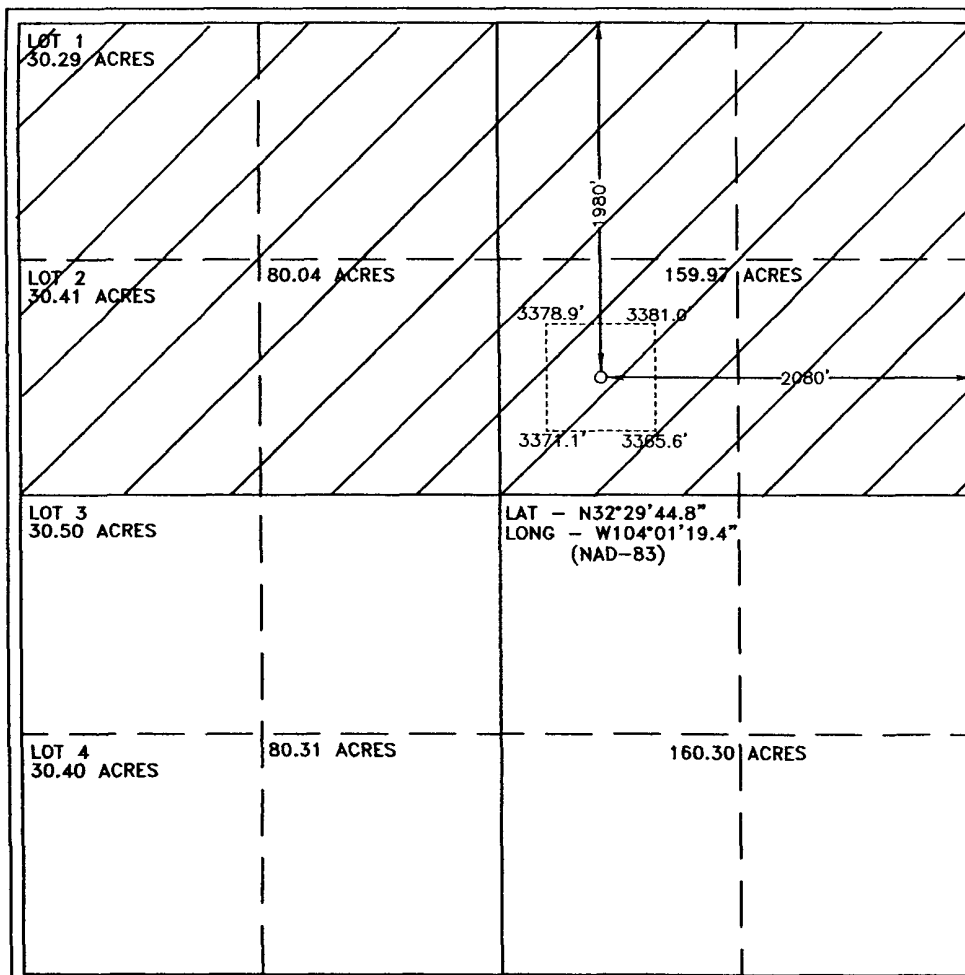

OPERATOR CERTIFICATION

I hereby certify that the information contained herein is true and complete to the best of my knowledge and belief, and that this organization either owns a working interest or unleased mineral interest in the land including the proposed bottom hole location pursuant to a contract with an owner of such a mineral or working interest, or to a voluntary pooling agreement or a compulsory pooling order heretofore entered by the division.

C. K. (Buddy) Jenkins 9-13-07
Signature Date

C. K. (Buddy) Jenkins
Printed Name

SURVEYOR CERTIFICATION

I hereby certify that the well location shown on this plat was plotted from field notes of actual surveys made by me or under my supervision, and that the same is true and correct to the best of my belief.

OCTOBER 31, 2006

Date Surveyed
Signature of Surveyor
Professional Surveyor

Gary L. Jones
7977
Certificate No. 7977

BASIN SURVEYS

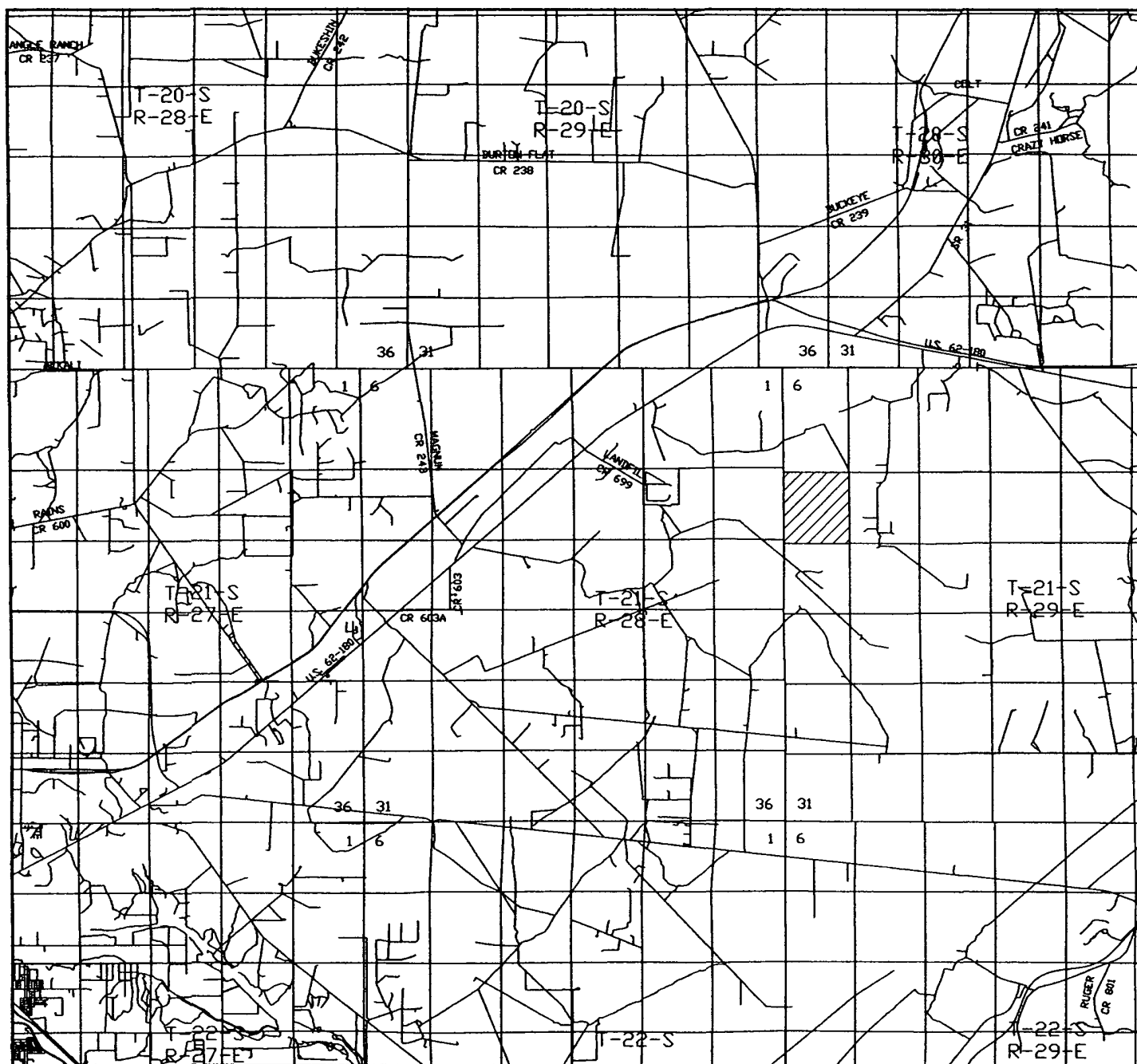

BIG EDDY UNIT #162

Located at 1980' FNL and 2080' FEL
 Section 7, Township 21 South, Range 29 East,
 N.M.P.M., Eddy County, New Mexico.

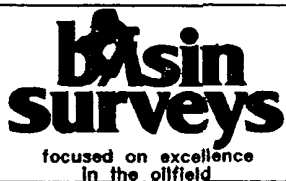

P.O. Box 1786
 1120 N. West County Rd.
 Hobbs, New Mexico 88241
 (505) 393-7316 - Office
 (505) 392-3074 - Fax
 basinsurveys.com

W.O. Number: JMS 17357T

Survey Date: 10-31-2006

Scale: 1" = 2 MILES

Date: 11-01-2006

BEPCO, L.P.

SECTION 7, TOWNSHIP 21 SOUTH, RANGE 29 EAST, N.M.P.M.,
EDDY COUNTY, NEW MEXICO.



**Big Eddy Unit #162
Proposed Road**

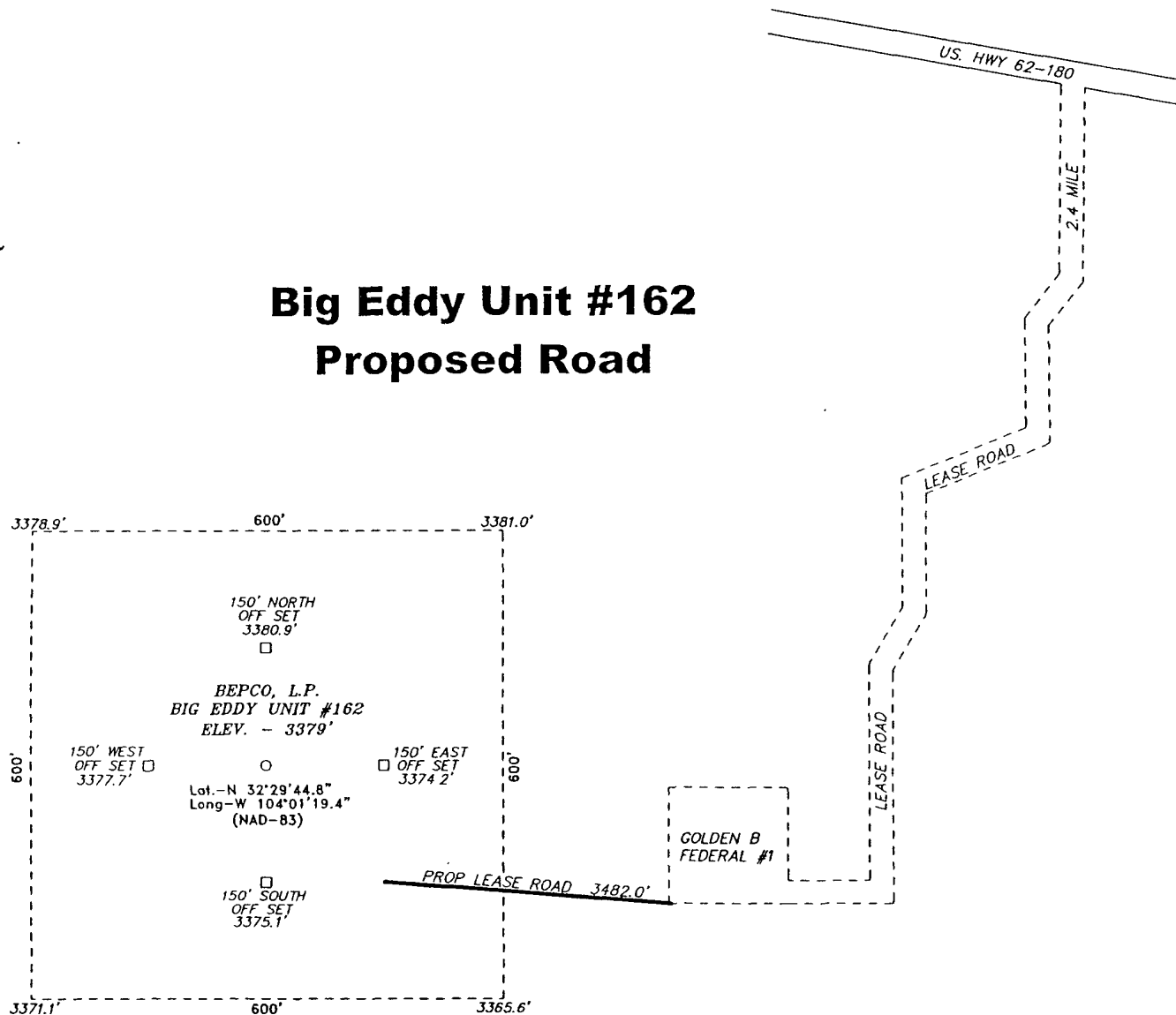

DIRECTIONS TO LOCATION:

FROM THE JUNCTION OF US. HWY 62-180 AND STATE
HWY 31, PROCEED EAST ON 62-180 FOR 1.2 MILE TO
LEASE ROAD, ON LEASE ROAD PROCEED SOUTH 2.4
MILE TO LEASE ROAD TO GOLDEN LANE B FEDERAL
#1 AND PROPOSED LEASE ROAD.

EXHIBIT "B"

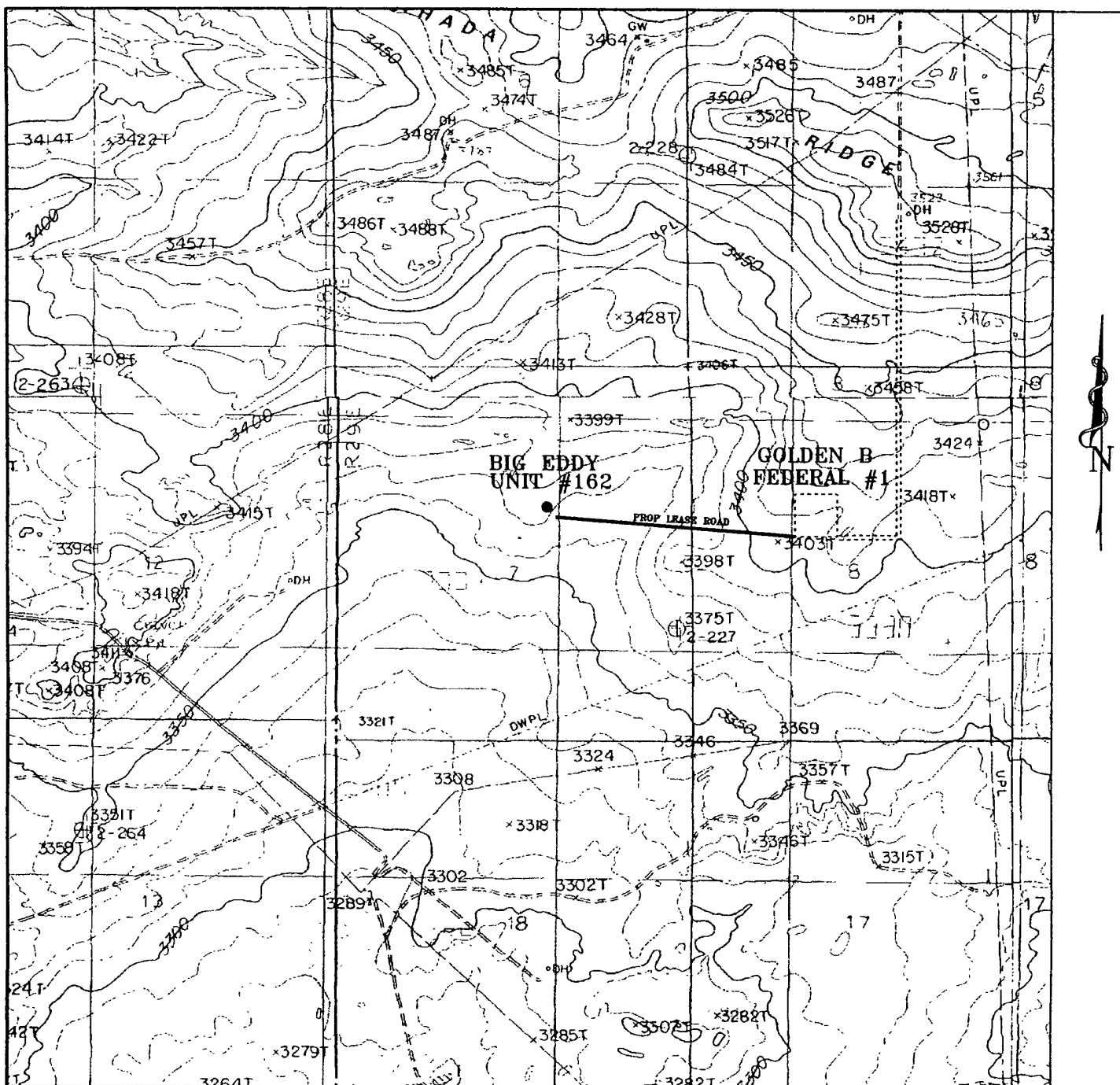

BIG EDDY UNIT #162

Located at 1980' FNL and 2080' FEL

Section 7, Township 21 South, Range 29 East,
N.M.P.M., Eddy County, New Mexico.

**basin
surveys**

focused on excellence
in the oilfield

P.O. Box 1786
1120 N. West County Rd.
Hobbs, New Mexico 88241
(505) 393-7316 - Office
(505) 392-3074 - Fax
basinsurveys.com

W.O. Number: JMS 17357T

Survey Date: 10-31-2006

Scale: 1" = 2000'

Date: 11-01-2006

BEPCO, L.P.

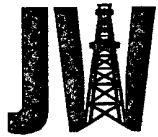

DRILLING INC. Oil Well Drilling Contractor

Post Office Box 160 Artesia, New Mexico 88211-0160 Office (505) 748-8704 Fax (505) 748-8719

March 31, 2008

OGE Drilling USA, Inc.
550 W. Texas, Suite 1140
Midland, Texas 79701

Re: Big Eddy Unit #162
Sec. 7, T-21-S, R-29-E
Eddy County, New Mexico

Attn: Mickey Dobson

The following is a Deviation Survey on the referenced well in Eddy County, New Mexico:

88' - 0.75°	1714' - 0.75°	7874' - 1°
174' - 0.5°	2063' - 0.75°	8179' - 1.75°
277' - 0.5°	2533' - 1°	8653' - 1°
367' - 0.75°	3034' - 1°	9147' - 4°
446' - 1.5°	3518' - 1.25°	9429' - 3.25°
575' - 2.25°	4018' - 1.25°	9740' - 2.5°
730' - 3°	4494' - 1°	10210' - 0.75°
823' - 4°	4987' - 0.5°	10705' - 0.5°
947' - 4°	5846' - 1°	11192' - 1°
1069' - 3.75°	5963' - 1.75°	11654' - 1°
1193' - 3°	6400' - 1.5°	12066' - 1.25°
1316' - 2.25°	6900' - 1.25°	12523' - 1°
1471' - 1°	7398' - 1.25°	12770' - 1.25°

Sincerely,

Gary W. Chappell
Contracts Manager



OFFICIAL SEAL
Barbara L. Carey
NOTARY PUBLIC - STATE OF NEW MEXICO

My commission expires: Sept. 1, 2009

STATE OF NEW MEXICO)
COUNTY OF EDDY)

The foregoing was acknowledged before me this 31st day of March, 2008 by Gary W. Chappell.

MY COMMISSION EXPIRES

Sept. 1, 2009

Barbara L. Carey
NOTARY PUBLIC

GN
4/24/08