

UNITED STATES  
DEPARTMENT OF THE INTERIOR  
BUREAU OF LAND MANAGEMENT

OCD-ARTESIA

FORM APPROVED  
Budget Bureau No. 1004-0135  
Expires March 31, 1993

## SUNDRY NOTICES AND REPORTS ON WELLS

Do not use this form for proposals to drill or to deepen or reentry to a different reservoir.  
Use "APPLICATION FOR PERMIT—" for such proposals

SUBMIT IN TRIPLICATE

1 Type of Well

☒ Oil Well ☐ Gas Well ☐ Other

2 Name of Operator

Mack Energy Corporation

3 Address and Telephone No

P.O. Box 960 Artesia, NM 88211-0960

(505)748-1288

4 Location of Well (Footage, Sec., T, R, M or Survey Description)

965 FSL &amp; 330 FWL, Sec. 9 T16S R29E

5 Lease Designation and Serial No

NMLC-068677

6 If Indian, Allottee or Tribe Name

7 If Unit or CA, Agreement Designation

8 Well Name and No

Oilers Federal #1

9 API Well No

30-015-36413

10 Field and Pool, or Exploratory Area

County Line Tank; Abo

11 County or Parish, State

Eddy, NM

## 12 CHECK APPROPRIATE BOX(S) TO INDICATE NATURE OF NOTICE, REPORT, OR OTHER DATA

## TYPE OF SUBMISSION

- ☒
- Notice of Intent
- 
- ☐
- Subsequent Report
- 
- ☐
- Final Abandonment Notice

## TYPE OF ACTION

- ☐
- Abandonment
- 
- ☐
- Recompletion
- 
- ☐
- Plugging Back
- 
- ☐
- Casing Repair
- 
- ☐
- Altering Casing
- 
- ☒
- Other Pad extension
- 
- ☐
- Change of Plans
- 
- ☐
- New Construction
- 
- ☐
- Non-Routine Fracturing
- 
- ☐
- Water Shut-Off
- 
- ☐
- Conversion to Injection
- 
- ☐
- Dispose Water

(Note: Report results of multiple completion on Well Completion or Recompletion Report and Log form.)

13 Describe Proposed or Completed Operations (Clearly state all pertinent details, and give pertinent dates, including estimated date of starting any proposed work. If well is directionally drilled, give subsurface locations and measured and true vertical depths for all markers and zones pertinent to this work.)\*

Mack Energy Corporation proposes to extend the well pad to the southwest 60' from the edge of location in order to build a tank battery. This is within an already disturbed area and within the 600' x 600' arch cleared area. Attached is a drawing of the proposed work.

ACCEPTED FOR RECORD

OCT 2 2008

Gerry Guye, Deputy Field Inspector  
NMOCD-District II ARTESIA

14 I hereby certify that the foregoing is true and correct

Signed

*Gerry W. Shenell*

Title

Production Clerk

Date

9/25/08

(This space for Federal or State office use)

Approved by

*/s/ Don Peterson*

Title

Date

SEP 29 2008

SECTION 9, TOWNSHIP 16 SOUTH, RANGE 29 EAST, N.M.P.M.,  
EDDY COUNTY, NEW MEXICO

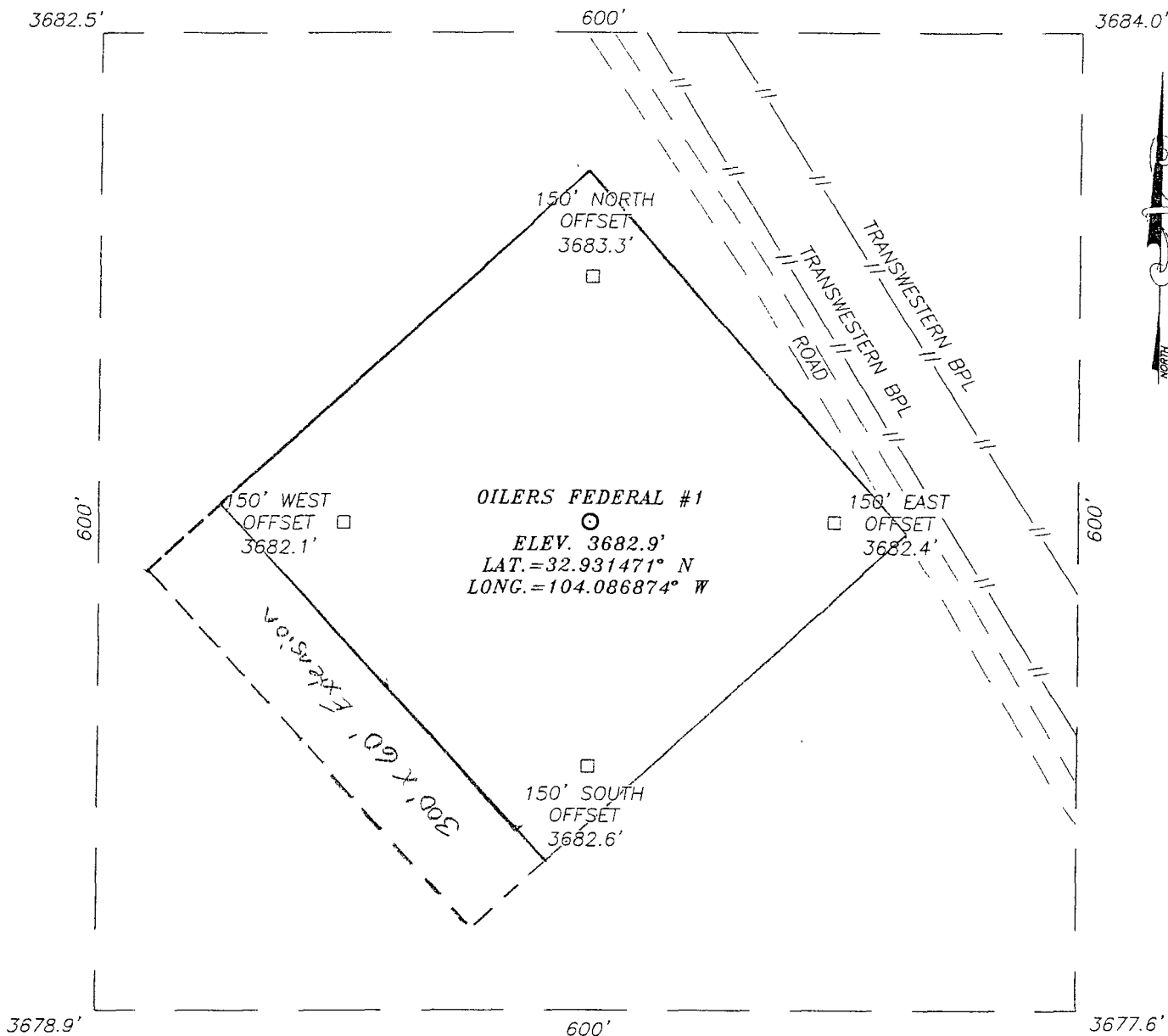

DIRECTIONS TO LOCATION

FROM THE INTERSECTION OF U.S. HIGHWAY 82 AND CO. RD. #214 (BARNAVAL DRAW RD.), GO NORTHWEST ON CO. RD. #214 APPROX. 6.9 MILES. TURN RIGHT AND GO NORTHEAST APPROX. 0.7 MILES. TURN LEFT AND GO NORTHWEST APPROX. 0.2 MILES. TURN RIGHT AND GO NORTHEAST APPROX. 400 FEET. TURN LEFT AT PIPELINE ROAD AND GO NORTHWEST APPROX. 0.4 MILES. THIS LOCATION IS SOUTHWEST APPROX. 165 FEET.

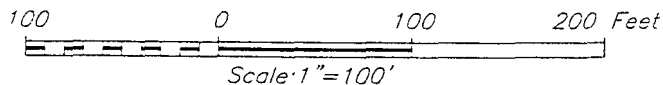

**MACK ENERGY CORPORATION**

OILERS FEDERAL #1 WELL  
LOCATED 965 FEET FROM THE SOUTH LINE  
AND 330 FEET FROM THE WEST LINE OF SECTION 9,  
TOWNSHIP 16 SOUTH, RANGE 29 EAST, N.M.P.M.,  
EDDY COUNTY, NEW MEXICO

Survey Date: 4/18/08	Sheet 1 of 1 Sheets
W.O. Number 08.11.0601	Dr By: DSS
Date: 4/22/08	08110601
	Scale: 1" = 100'



PROVIDING SURVEYING SERVICES  
SINCE 1946  
**JOHN WEST SURVEYING COMPANY**  
412 N. DAL PASO  
HOBBS, N.M. 88240  
(505) 393-3117