

Submit 3 Copies To Appropriate District  
Office  
District I  
1025 N. French Dr., Hobbs, NM 88240  
District II  
1301 W Grand Ave., Artesia, NM 88210  
District III  
1000 Rio Brazos Rd, Aztec, NM 87410  
District IV  
1220 S. St. Francis Dr., Santa Fe, NM  
87505

State of New Mexico  
Energy, Minerals and Natural Resources

Form C-103  
May 27, 2004

OIL CONSERVATION DIVISION  
1220 South St. Francis Dr.  
Santa Fe, NM 87505

WELL API NO.

30-005-61274

5. Indicate Type of Lease

STATE ☐ FEE ☒

6. State Oil & Gas Lease No.

7. Lease Name or Unit Agreement Name

Berrendo

8. Well Number

1

9. OGRID Number

025575

10. Pool name or Wildcat

Wildcat; Abo

SUNDRY NOTICES AND REPORTS ON WELLS

(DO NOT USE THIS FORM FOR PROPOSALS TO DRILL OR TO DEEPEN OR PLUG BACK TO A DIFFERENT RESERVOIR. USE "APPLICATION FOR PERMIT" (FORM C-101) FOR SUCH PROPOSALS.)

1. Type of Well: Oil Well ☐ Gas Well ☒ Other

OCT 15 2008

2. Name of Operator

Yates Petroleum Corporation

OCD-ARTESIA

3. Address of Operator

105 S. 4<sup>th</sup> Street, Artesia, NM 88210

4. Well Location

Unit Letter I : 1980 feet from the South line and 990 feet from the East line  
Section 5 Township 10S Range 24E NMPM Chaves County

11. Elevation (Show whether DR, RKB, RT, GR, etc.)

3581'GR

Pit or Below-grade Tank Application ☐ or Closure ☐

Pit type \_\_\_\_\_ Depth to Groundwater \_\_\_\_\_ Distance from nearest fresh water well \_\_\_\_\_ Distance from nearest surface water \_\_\_\_\_

Pit Liner Thickness: \_\_\_\_\_ mil Below-Grade Tank: Volume \_\_\_\_\_ bbls; Construction Material \_\_\_\_\_

12. Check Appropriate Box to Indicate Nature of Notice, Report or Other Data

NOTICE OF INTENTION TO:

PERFORM REMEDIAL WORK ☐ PLUG AND ABANDON ☒  
TEMPORARILY ABANDON ☐ CHANGE PLANS ☐  
PULL OR ALTER CASING ☐ MULTIPLE COMPL ☐

OTHER: ☐

SUBSEQUENT REPORT OF:

REMEDIAL WORK ☐ ALTERING CASING ☐  
COMMENCE DRILLING OPNS. ☐ P & A ☐  
CASING/CEMENT JOB ☐

OTHER: ☐

13. Describe proposed or completed operations. (Clearly state all pertinent details, and give pertinent dates, including estimated date of starting any proposed work). SEE RULE 1103. For Multiple Completions: Attach wellbore diagram of proposed completion or recompletion.

Yates Petroleum Corporation plans to plug and abandon this well as follows:

1. Rig up safety equipment as needed. No casing recovery will be attempted.
2. Set a CIBP at 3120' with 35' cement on top. This puts a plug across the top of the Abo and the Abo perforations. WOC and tag plug.
3. Perforate and circulate a 55 sx Class "C" cement plug from 910'-1038'. This puts a 128' plug across the top of the Glorieta and across the surface casing shoe, inside and outside the casing. WOC and tag plug.
4. Perforate at 60' and circulate a 25 sx Class "C" cement plug from 60' up to the surface, inside and outside the casing.
5. Remove all surface equipment, weld dry hole marker and clean location as per regulations.

**Notify OCD 24 hrs. prior  
to any work done.**

Approval Granted providing work  
is complete by 11/15/09

NOTE: Yates Petroleum Corporation will use steel pits and no earth pits

I hereby certify that the information above is true and complete to the best of my knowledge and belief. I further certify that any pit or below-grade tank has been/will be constructed or closed according to NMOCD guidelines ☐, a general permit ☐ or an (attached) alternative OCD-approved plan ☐.

SIGNATURE Tina Huerta TITLE Regulatory Compliance Supervisor DATE October 13, 2008

Type or print name Tina Huerta E-mail address: tinah@ypcnm.com Telephone No. 575-748-1471

For State Use Only

APPROVED BY: [Signature] TITLE Field Rep DATE 10/15/08

Conditions of Approval (if any):

WELL NAME: Berrendo #1 FIELD: Berrendo Abo

LOCATION: 1980' FSL & 990' FEL of Section 5-10S-24E Chaves Co., NM

GL: 3581' GR ZERO: KB:

SPUD DATE: 4/6/82 COMPLETION DATE: 5/6/82

CASING PROGRAM

COMMENTS: SIWOPL since completion

10-3/4" 40.5#	960'
4-1/2" 9.5#	4,000'

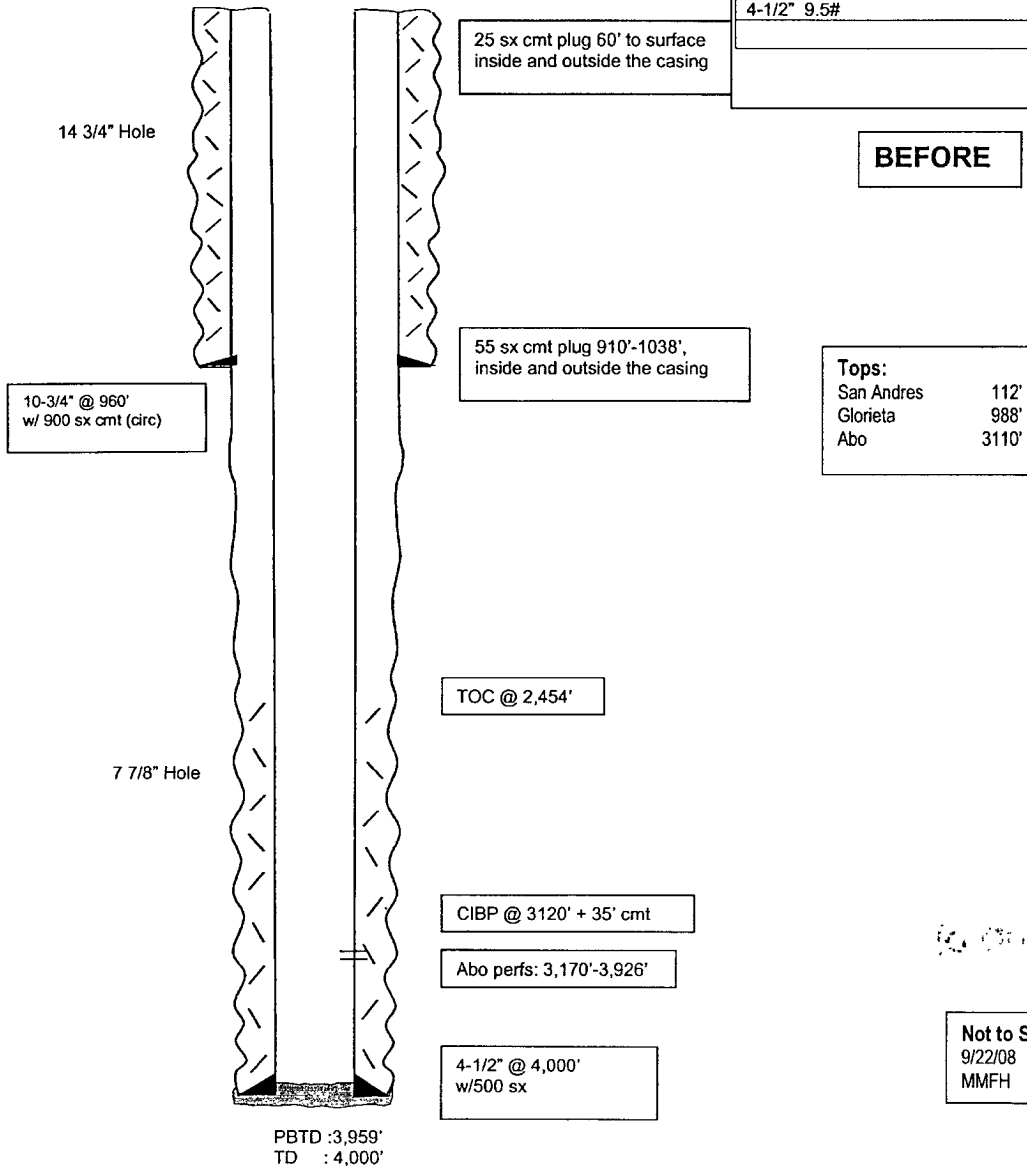

WELL NAME: Berrendo #1 FIELD: Berrendo Abo

LOCATION: 1980' FSL & 990' FEL of Section 5-10S-24E Chaves Co., NM

GL: 3581' GR ZERO: KB:

SPUD DATE: 4/6/82 COMPLETION DATE: 5/6/82

COMMENTS: SIWOPL since completion

CASING PROGRAM

10-3/4" 40.5#	960'
4-1/2" 9.5#	4,000'

