

Submit 3 Copies To Appropriate District  
Office  
District I  
1625 N. French Dr., Hobbs, NM 88240  
District II  
1301 W. Grand Ave., Artesia, NM 88210  
District III  
1000 Rio Brazos Rd., Aztec, NM 87410  
District IV  
1220 S. St. Francis Dr., Santa Fe, NM  
87505

State of New Mexico  
Energy, Minerals and Natural Resources

Form C-103  
May 27, 2004

OIL CONSERVATION DIVISION  
1220 South St. Francis Dr.  
Santa Fe, NM 87505

|   |
|---|
| WELL API NO.<br>30-005-61896  |
| 5. Indicate Type of Lease<br>STATE <input checked="" type="checkbox"/> FEE <input type="checkbox"/> |
| 6. State Oil & Gas Lease No.<br>LG-1008   |
| 7. Lease Name or Unit Agreement Name<br>Berrendo WP State   |
| 8. Well Number<br>1   |
| 9. OGRID Number<br>025575   |
| 10. Pool name or Wildcat<br>Pecos Slope; Abo  |

|   |             |
|---|-------------|
| <b>SUNDRY NOTICES AND REPORTS ON WELLS</b><br>(DO NOT USE THIS FORM FOR PROPOSALS TO DRILL OR TO DEEPEN OR PLUG BACK TO A DIFFERENT RESERVOIR USE "APPLICATION FOR PERMIT" (FORM C-101) FOR SUCH PROPOSALS)<br>1. Type of Well: Oil Well <input type="checkbox"/> Gas Well <input checked="" type="checkbox"/> Other <input type="checkbox"/> |             |
| 2. Name of Operator<br>Yates Petroleum Corporation  | OCT 15 2008 |
| 3. Address of Operator<br>105 S. 4 <sup>th</sup> Street, Artesia, NM 88210  | OCD-ARTESIA |
| 4. Well Location<br>Unit Letter <u>A</u> : <u>660</u> feet from the <u>North</u> line and <u>660</u> feet from the <u>East</u> line<br>Section <u>36</u> Township <u>10S</u> Range <u>24E</u> NMPM Chaves County  |             |
| 11. Elevation (Show whether DR, RKB, RT, GR, etc.)<br>3500'GR   |             |
| Pit or Below-grade Tank Application <input type="checkbox"/> or Closure <input type="checkbox"/>  |             |
| Pit type _____ Depth to Groundwater _____ Distance from nearest fresh water well _____ Distance from nearest surface water _____  |             |
| Pit Liner Thickness: _____ mil Below-Grade Tank: Volume _____ bbls; Construction Material _____   |             |

12. Check Appropriate Box to Indicate Nature of Notice, Report or Other Data

NOTICE OF INTENTION TO:

PERFORM REMEDIAL WORK ☐ PLUG AND ABANDON ☒  
TEMPORARILY ABANDON ☐ CHANGE PLANS ☐  
PULL OR ALTER CASING ☐ MULTIPLE COMPL ☐

OTHER: ☐

SUBSEQUENT REPORT OF:

REMEDIAL WORK ☐ ALTERING CASING ☐  
COMMENCE DRILLING OPNS. ☐ P & A ☐  
CASING/CEMENT JOB ☐

OTHER: ☐

13. Describe proposed or completed operations. (Clearly state all pertinent details, and give pertinent dates, including estimated date of starting any proposed work). SEE RULE 1103. For Multiple Completions: Attach wellbore diagram of proposed completion or recompletion.

Yates Petroleum Corporation plans to plug and abandon this well as follows:

1. Rig up safety equipment as needed. No casing recovery will be attempted.
2. Set a CIBP at 3394' with 35' cement on top. This puts a plug across the top of the Abo and the Abo perforations. WOC and tag plug.
3. Perforate and circulate a 50 sx Class "C" cement plug from 1202'-1302'. This puts a 100' plug across the top of the Glorieta, inside and outside the casing. WOC and tag plug.
4. Perforate and circulate a 40 sx Class "C" cement plug from 690'-790'. This puts a 100' plug across the surface casing shoe, inside and outside the casing. WOC and tag plug.
5. Perforate at 60' and circulate a 25 sx Class "C" cement plug from 60' up to the surface, inside and outside the casing.
6. Remove all surface equipment, weld dry hole marker and clean location as per regulations.

**Notify OCD 24 hrs. prior  
to any work done.**

NOTE: Yates Petroleum Corporation will use steel pits and no earth pits

Approval Granted providing work  
is complete by 1/15/08

I hereby certify that the information above is true and complete to the best of my knowledge and belief. I further certify that any pit or below-grade tank has been/will be constructed or closed according to NMOCD guidelines ☐, a general permit ☐ or an (attached) alternative OCD-approved plan ☐.

SIGNATURE Tina Huerta TITLE Regulatory Compliance Supervisor DATE October 13, 2008

Type or print name Tina Huerta E-mail address: tinah@ypcnm.com Telephone No. 575-748-1471

For State Use Only

APPROVED BY: [Signature] TITLE Field Rep DATE 10/15/08

Conditions of Approval (if any):

WELL NAME: Berrendo WP St #1 FIELD: Pecos Slope Abo  
 LOCATION: 660' FNL & 660' FEL of Section 36-10S-24E Chaves Co., NM  
 GL: 3500' GR ZERO: \_\_\_\_\_ KB: \_\_\_\_\_  
 SPUD DATE: 2/4/83 COMPLETION DATE: 2/28/03  
 COMMENTS: SIWOPL since completion

CASING PROGRAM

|                         |        |
|-------------------------|--------|
| 10-3/4" 40.5# J-55 ST&C | 740'   |
| 4-1/2" 9.5# J-55 ST&C   | 4,098' |
|                         |        |

BEFORE

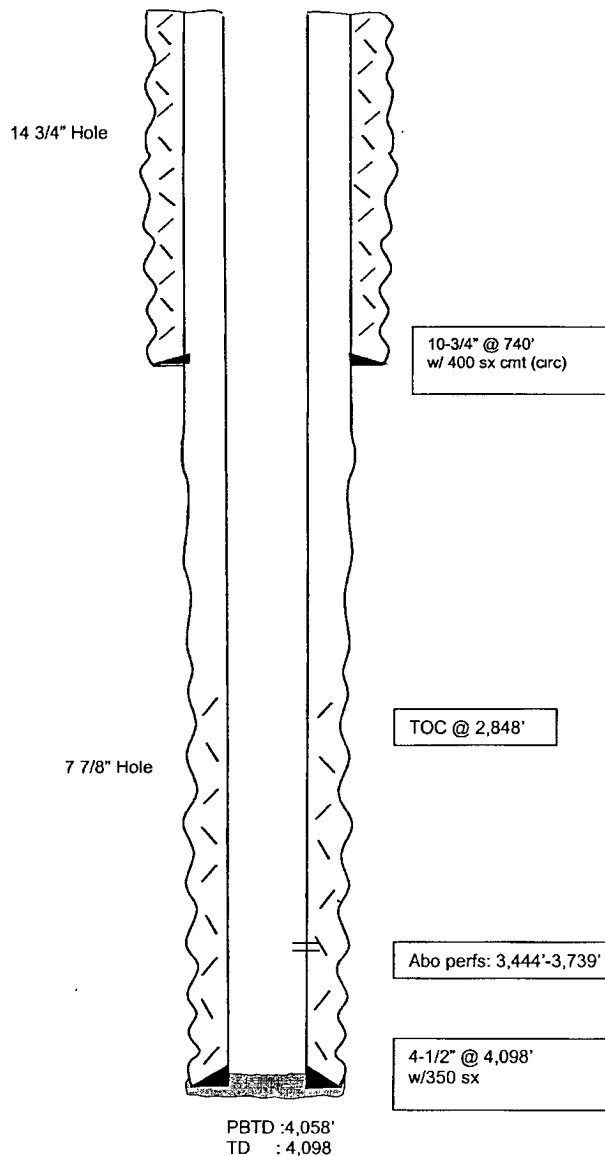

|            |       |
|------------|-------|
| Tops:      |       |
| San Andres | 436'  |
| Glorieta   | 1252' |
| Abo        | 3407' |

Not to Scale  
 9/17/08  
 MMFH

WELL NAME: Berrendo WP St #1 FIELD: Pecos Slope Abo  
 LOCATION: 660' FNL & 660' FEL of Section 36-10S-24E Chaves Co., NM  
 GL: 3500' GR ZERO: KB:  
 SPUD DATE: 2/4/83 COMPLETION DATE: 2/28/03  
 COMMENTS: SIWOPL since completion

CASING PROGRAM

|                         |        |
|-------------------------|--------|
| 10-3/4" 40.5# J-55 ST&C | 740'   |
| 4-1/2" 9.5# J-55 ST&C   | 4,098' |

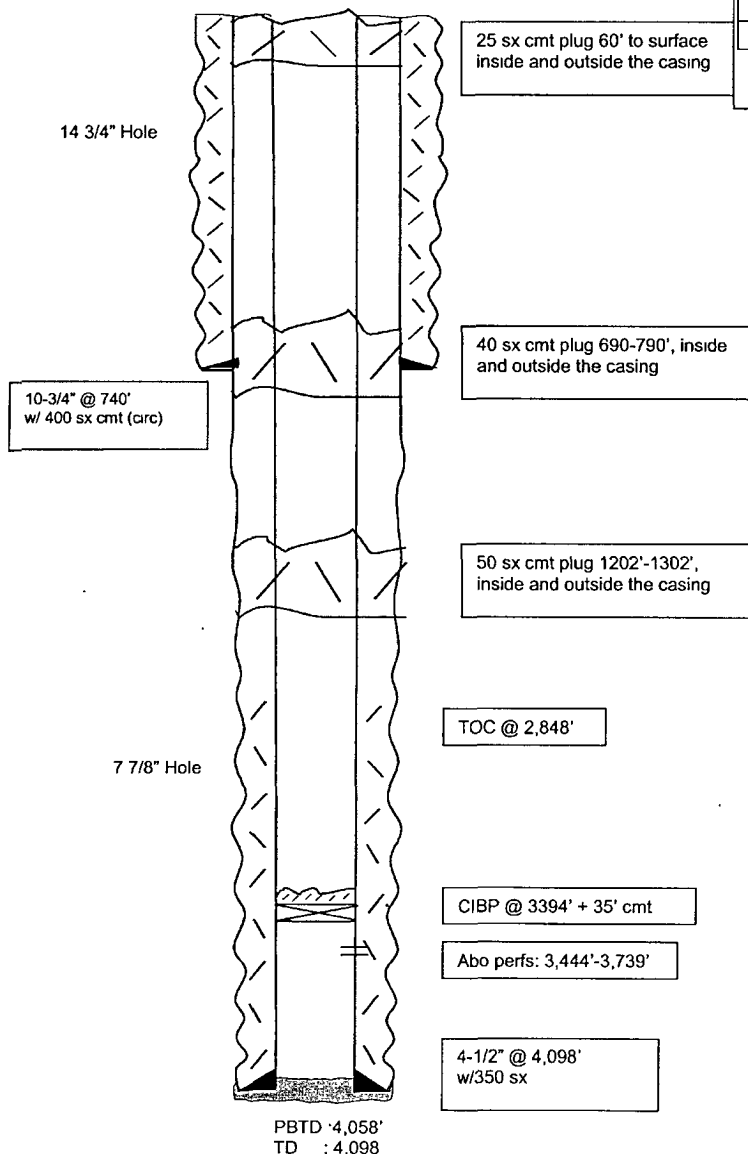

AFTER

Tops:  
 San Andres 436'  
 Gloneta 1252'  
 Abo 3407'

Not to Scale  
 9/17/08  
 MMFH