

UNITED STATES
DEPARTMENT OF THE INTERIOR
BUREAU OF LAND MANAGEMENTN.M. Oil Cons. DIV-Dist. 2
1301 W. Grand Avenue
Artesia, NM 88210FORM APPROVED
OMB NO. 1004-0135
Expires: November 30, 2000

RECEIVED

NOV 17 2003

OCD-ARTESIA

SUNDRY NOTICES AND REPORTS ON WELLS

Do not use this form for proposals to drill or to re-enter an abandoned well. Use form 3160-3 (APD) for such proposals.

SUBMIT IN TRIPLICATE - Other instructions on reverse side.

5. Lease Serial No.
NMNM022584
6. If Indian, Allottee or Tribe Name
7. If Unit or CA/Agreement, Name and/or No.

1. Type of Well
☐ Oil Well ☒ Gas Well ☐ Other

8. Well Name and No.
CHAVES A FEDERAL 6

2. Name of Operator
CHESAPEAKE OPERATING INC

Contact: SHARON E. DRIES
E-Mail: sdries@chkenenergy.com

9. API Well No.
30-005-63571-00-X1

- 3a. Address
P O BOX 18496
OKLAHOMA CITY, OK 73154-0496

3b. Phone No. (include area code)
Ph: 405.879.7985
Fx: 405.879.9583

10. Field and Pool, or Exploratory
UNKNOWN

4. Location of Well (Footage, Sec., T., R., M., or Survey Description)

Sec 21 T7S R26E SWNE 1980FNL 1980FEL

11. County or Parish, and State
CHAVES COUNTY, NM

12. CHECK APPROPRIATE BOX(ES) TO INDICATE NATURE OF NOTICE, REPORT, OR OTHER DATA

TYPE OF SUBMISSION	TYPE OF ACTION			
<input type="checkbox"/> Notice of Intent	<input type="checkbox"/> Acidize	<input type="checkbox"/> Deepen	<input type="checkbox"/> Production (Start/Resume)	<input type="checkbox"/> Water Shut-Off
<input checked="" type="checkbox"/> Subsequent Report	<input type="checkbox"/> Alter Casing	<input type="checkbox"/> Fracture Treat	<input type="checkbox"/> Reclamation	<input type="checkbox"/> Well Integrity
<input type="checkbox"/> Final Abandonment Notice	<input type="checkbox"/> Casing Repair	<input type="checkbox"/> New Construction	<input type="checkbox"/> Recomplete	<input checked="" type="checkbox"/> Other
	<input type="checkbox"/> Change Plans	<input type="checkbox"/> Plug and Abandon	<input type="checkbox"/> Temporarily Abandon	Change to Original A
	<input type="checkbox"/> Convert to Injection	<input type="checkbox"/> Plug Back	<input type="checkbox"/> Water Disposal	PD

13. Describe Proposed or Completed Operation (clearly state all pertinent details, including estimated starting date of any proposed work and approximate duration thereof. If the proposal is to deepen directionally or recompleat horizontally, give subsurface locations and measured and true vertical depths of all pertinent markers and zones. Attach the Bond under which the work will be performed or provide the Bond No. on file with BLM/BIA. Required subsequent reports shall be filed within 30 days following completion of the involved operations. If the operation results in a multiple completion or recompleat in a new interval, a Form 3160-4 shall be filed once testing has been completed. Final Abandonment Notices shall be filed only after all requirements, including reclamation, have been completed, and the operator has determined that the site is ready for final inspection.)

This sundry notice is to state the location of flowlines for the Chaves A Federal 6 well.

Chesapeake Operating, Inc. is going to lay a 2 3/8 inch flow line buried 36 inches deep from the Chaves A Federal 6 well along the west side of the access road to the Chaves A Federal 1 well location. The flowline will be layed adjacent to the access road for a distance of 1160 feet.

The Chaves A Federal 1 is also operated by Chesapeake Operating, Inc., and its location is shown on Exhibit A-1. The access road location is given on Exhibit A-3.

14. I hereby certify that the foregoing is true and correct.

Electronic Submission #23953 verified by the BLM Well Information System
For CHESAPEAKE OPERATING INC, sent to the Roswell
Committed to AFMSS for processing by LINDA ASKWIG on 09/29/2003 (03LA0175SE)

Name (Printed/Typed) SHARON E. DRIES

Title AUTHORIZED REPRESENTATIVE

Signature (Electronic Submission)

Date 09/26/2003

THIS SPACE FOR FEDERAL OR STATE OFFICE USE

Approved By ARMANDO A LOPEZ

Title PETROLEUM ENGINEER

Date 10/10/2003

Conditions of approval, if any, are attached. Approval of this notice does not warrant or certify that the applicant holds legal or equitable title to those rights in the subject lease which would entitle the applicant to conduct operations thereon.

Office Roswell

Title 18 U.S.C. Section 1001 and Title 43 U.S.C. Section 1212, make it a crime for any person knowingly and willfully to make to any department or agency of the United States any false, fictitious or fraudulent statements or representations as to any matter within its jurisdiction.

**** BLM REVISED ** BLM REVISED ** BLM REVISED ** BLM REVISED ** BLM REVISED ****

DISTRICT I

P.O. Box 1980, Hobbs, NM 88241-1980

DISTRICT II

P.O. Drawer 80, Artesia, NM 88211-0710

DISTRICT III

1000 Rio Brazos Rd., Aztec, NM 87410

DISTRICT IV

P.O. Box 2088, Santa Fe, N.M. 87504-2088

State of New Mexico

Energy, Minerals and Natural Resources Department

OIL CONSERVATION DIVISION

P.O. Box 2088

Santa Fe, New Mexico 87504-2088

Form C-102

Revised February 10, 1994

Submit to Appropriate District Office

State Lease - 4 Copies

Fee Lease - 3 Copies

WELL LOCATION AND ACREAGE DEDICATION PLAT☐ AMENDED REPORT

API Number		Pool Code	Pool Name
Property Code	Property Name CHAVES "A" FEDERAL		Well Number 6
OGUID No.	Operator Name CHESAPEAKE OPERATING, INC.		Elevation 3716'

Surface Location

UL or lot No.	Section	Township	Range	Lot Idn	Feet from the	North/South line	Feet from the	East/West line	County
G	21	7-S	26-E		1980'	NORTH	1980'	EAST	CHAVES

Bottom Hole Location If Different From Surface

UL or lot No.	Section	Township	Range	Lot Idn	Feet from the	North/South line	Feet from the	East/West line	County
Dedicated Acres		Joint or Infill	Consolidation Code	Order No.					

NO ALLOWABLE WILL BE ASSIGNED TO THIS COMPLETION UNTIL ALL INTERESTS HAVE BEEN CONSOLIDATED
OR A NON-STANDARD UNIT HAS BEEN APPROVED BY THE DIVISION

				OPERATOR CERTIFICATION I hereby certify that the information contained herein is true and complete to the best of my knowledge and belief. Signature William F. Chatham Printed Name Landman Title 4/7/03 Date	
RECEIVED NOV 17 2003 OCD-ARTESIA				SURVEYOR CERTIFICATION I hereby certify that the well location shown on this plat was plotted from field notes of actual surveys made by me or under my supervision, and that the same is true and correct to the best of my belief. FEBRUARY 12, 2003 Date Surveyed AWB Signature & Seal of Professional Surveyor Certification No. RONALD J. EIDSON 3238 GARY EIDSON 12641	

VICINITY MAP

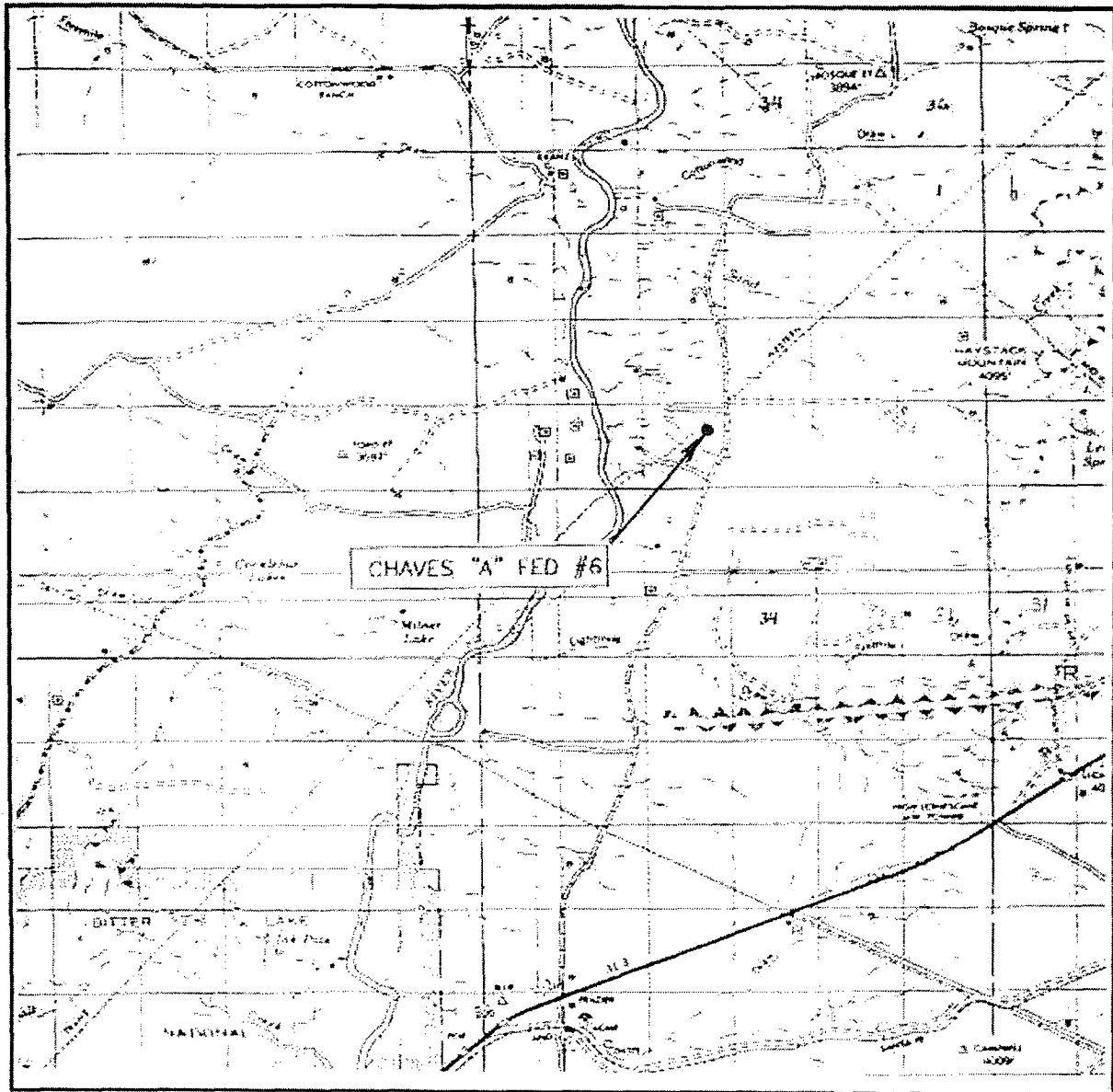

SCALE: 1" = 2 MILES

SEC. 21 TWP. 7-S RGE. 26-E

SURVEY N.M.P.M.

COUNTY CHAVES

DESCRIPTION 1980' FNL & 1980' FEL

ELEVATION 3716'

OPERATOR CHESAPEAKE OPERATING, INC.

LEASE CHAVES "A" FEDERAL

JOHN WEST SURVEYING
HOBBS, NEW MEXICO
(505) 393-3117

LOCATION VERIFICATION MAP

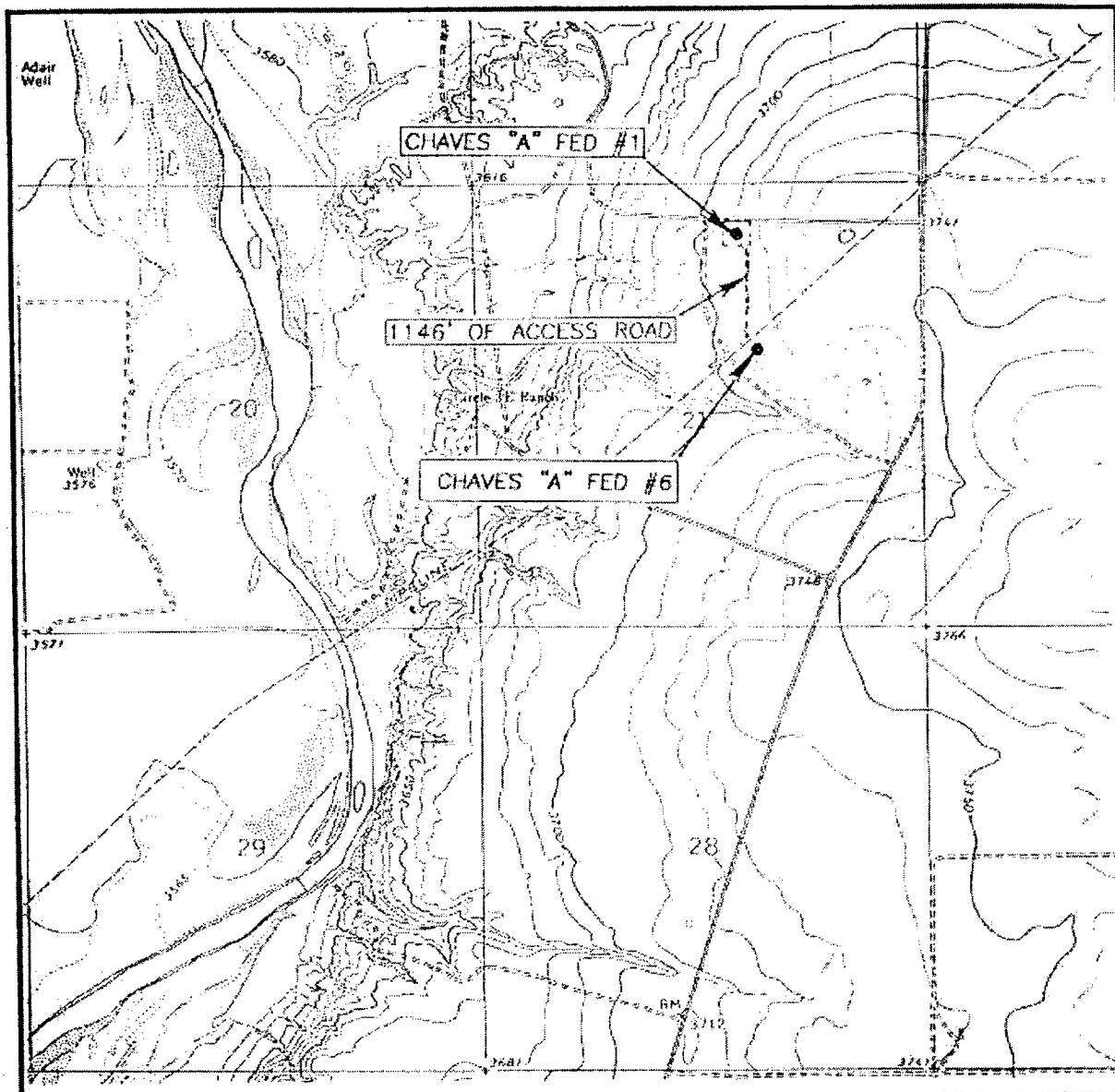

SCALE: 1" = 2000'

CONTOUR INTERVAL: 10'
EIGHTMILE DRAW, N.M.

SEC. 21 TWP. 7-S RGE. 26-E

SURVEY N.M.P.M.

COUNTY CHAVES

DESCRIPTION 1980' FNL & 1980' FEL

ELEVATION 3716'

OPERATOR CHESAPEAKE OPERATING, INC.

LEASE CHAVES "A" FEDERAL

U.S.G.S. TOPOGRAPHIC MAP
EIGHTMILE DRAW, N.M.

JOHN WEST SURVEYING
HOBBS, NEW MEXICO
(505) 393-3117