

Submit 3 Copies To Appropriate District
Office
District I
1625 N. French Dr., Hobbs, NM 87240
District II
1301 W. Grand Ave., Artesia, NM 88210
District III
1000 Rio Brazos Rd., Aztec, NM 87410
District IV
1220 S. St Francis Dr., Santa Fe, NM 87505

State of New Mexico
Energy, Minerals and Natural Resources

S
OIL CONSERVATION DIVISION
1220 South St. Francis Dr.
Santa Fe, NM 87505

NOV - 1 2008

OCD-ARTESIA

Form C-103
May 27, 2004

SUNDRY NOTICES AND REPORTS ON WELLS (DO NOT USE THIS FORM FOR PROPOSALS TO DRILL OR TO DEEPEN OR PLUG BACK TO A DIFFERENT RESERVOIR. USE "APPLICATION FOR PERMIT" (FORM C-101) FOR SUCH PROPOSALS.)		WELL API NO. 30-015-01543
1. Type of Well: Oil Well <input checked="" type="checkbox"/> Gas Well <input type="checkbox"/> Other <input type="checkbox"/>		5. Indicate Type of Lease STATE <input checked="" type="checkbox"/> FEE <input type="checkbox"/>
2. Name of Operator BP America Production Company		6. State Oil & Gas Lease No. 647
3. Address of Operator P.O. Box 1089, Eunice NM 88231		7. Lease Name or Unit Agreement Name: Empire Abo Unit "C"
4. Well Location Unit Letter I : 1980 feet from the S line and 990 feet from the E line Section 25 Township 17S Range 28E NMPM County Eddy		8. Well Number 44
11. Elevation (Show whether DR, RKB, RT, GR, etc.) 3672' GR		9. OGRID Number 00778
Pit or Below-grade Tank Application <input type="checkbox"/> or Closure <input type="checkbox"/> Pit type _____ Depth to Groundwater _____ Distance from nearest fresh water well _____ Distance from nearest surface water _____ Pit Liner Thickness: _____ mil Below-Grade Tank: Volume _____ bbls; Construction Material _____		10. Pool name or Wildcat Empire Abo

12. Check Appropriate Box to Indicate Nature of Notice, Report, or Other Data

NOTICE OF INTENTION TO:

PERFORM REMEDIAL WORK ☐ PLUG AND ABANDON ☒
TEMPORARILY ABANDON ☐ CHANGE PLANS ☐
PULL OR ALTER CASING ☐ MULTIPLE COMPLETION ☐
OTHER: ☐

SUBSEQUENT REPORT OF:

REMEDIAL WORK ☐ ALTERING CASING ☐
COMMENCE DRILLING OPNS. ☐ PLUG AND ABANDONMENT ☐
CASING TEST AND CEMENT JOB ☐
OTHER: ☐

13. Describe proposed or completed operations. (Clearly state all pertinent details, and give pertinent dates, including estimated date of starting any proposed work). SEE RULE 1103. For Multiple Completions: Attach wellbore diagram of proposed completion or recompletion.

1. MIRU PU. Have hot oiler on location to pump hot oil / paraffin dispersant / water as required to pull rods and pump. Kill casing as necessary. POH LD rods and pump.
2. Monitor well and assure it is stable. ND wellhead, NU BOP. Release TAC & TOH w/ production tbq.
3. TIH with CIBP on tubing and set at 6170'. Spot 300' cement plug on top of CIBP using 30 sx Class C neat. PU to 5850'. Load hole with mud-laden fluid (9.0 ppg, 1250# gel / 100 bbl).
4. PU to 3850' (Glorieta top = 3758'). Spot 250' cement plug from 3850' to 3600' using 25 sx Class C neat. TOH.

Continued on page 2.

I hereby certify that the information above is true and complete to the best of my knowledge and belief. I further certify that any pit or below-grade tank has been/will be constructed or closed according to NMOC guidelines ☐ , a general permit ☐ or an (attached) alternative OCD-approved plan ☐

SIGNATURE Barry C. Price TITLE Area Operations Team Lead DATE 10/30/08
Type or print name Barry C. Price E-mail address: barry.price@bp.com Telephone No. 575-394-1648

For State Use Only

APPROVED BY [Signature] TITLE IL Approval Granted providing work is complete by 2/3/09
Conditions of Approval, if any:

Form C-103
Empire Abo Unit C-44
30-015-01543
Continued from Page 1

5. TIH with perforated nipple and bull plug on tubing. Tag Glorieta plug and record depth. PU to 850' (Yates top = 792', surface casing shoe = 725'). Spot 250' cement plug from 850' to 600' using 25 sx Class C neat. 109
6. PU to 200'. Fill 5 1/2" casing from 200' to surface using 20 sx Class C neat.
7. RD PU and clean location.
8. Dig out WH and cut off casing heads to 3' below GL.
9. Install regulation dry hole marker. Clean location and prepare location for NMOCD inspection.

Empire Abo Unit C-44
Empire Abo Field

API No. 30-015-01543

1980' FSL & 990' FEL
Sec 25 - T17S - R28E
Eddy County, New Mexico

Status 10-17-2008

Spud 10/7/60
Completed 10/22/60

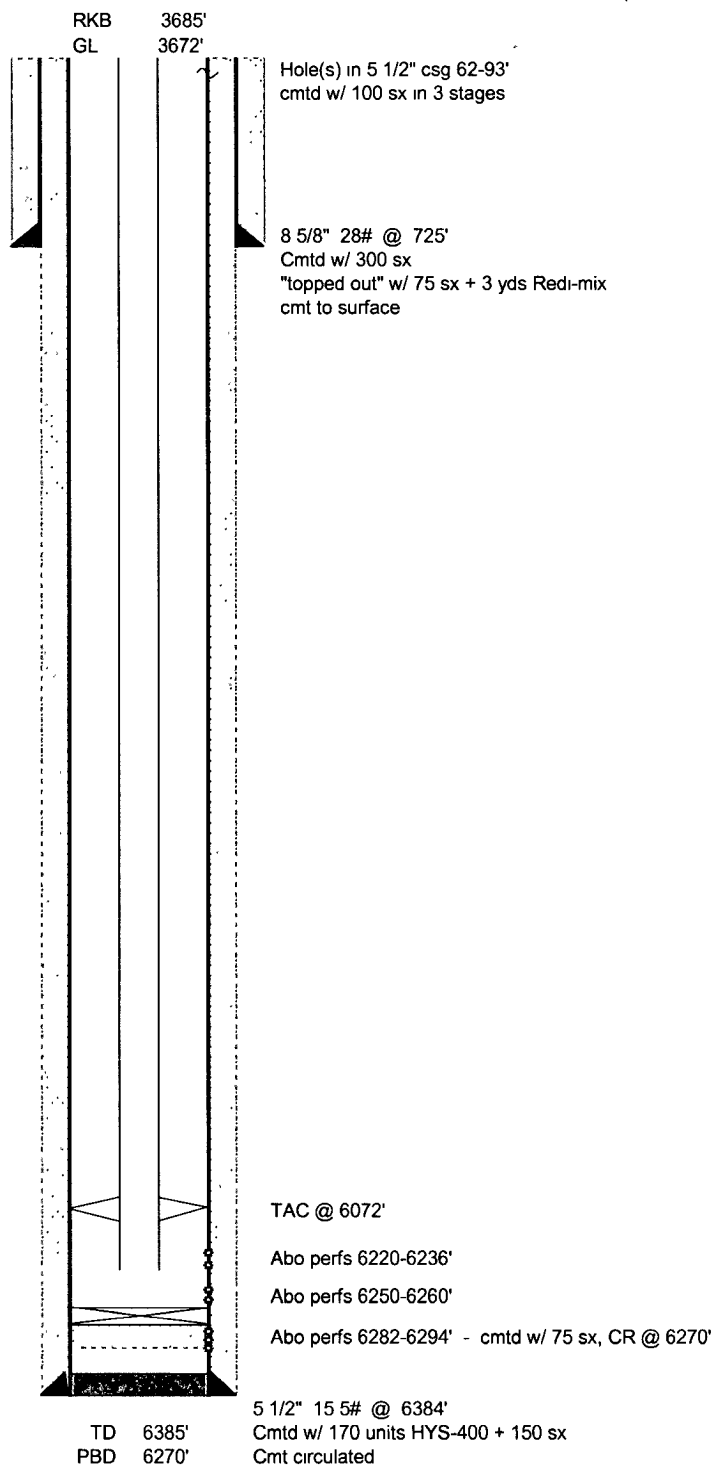

WCH 10/17/2008

Empire Abo Unit C-44

Empire Abo Field

API No. 30-015-01543

1980' FSL & 990' FEL
Sec 25 - T17S - R28E
Eddy County, New Mexico

Proposed P & A

Spud 10/7/60
Completed 10/22/60

