

Submit 3 Copies To Appropriate District Office
District I
1625 N. French Dr., Hobbs, NM 88240
District II
1301 W. Grand Ave., Artesia, NM 88210
District III
1000 Rio Brazos Rd., Aztec, NM 87410
District IV
1220 S. St. Francis Dr., Santa Fe, NM 87505

State of New Mexico
Energy, Minerals and Natural Resources

Form C-103
May 27, 2004

OIL CONSERVATION DIVISION
1220 South St. Francis Dr.
Santa Fe, NM 87505



WELL API NO. 30-015-28306
5. Indicate Type of Lease STATE <input type="checkbox"/> FEE <input type="checkbox"/>
6. State Oil & Gas Lease No.
7. Lease Name or Unit Agreement Name J L Keel A
8. Well Number 30
9. OGRID Number 14591
10. Pool name or Wildcat Grayburg-Jackson

SUNDRY NOTICES AND REPORTS ON WELLS
(DO NOT USE THIS FORM FOR PROPOSALS TO DRILL OR TO DEEPEN OR PLUG BACK TO A DIFFERENT RESERVOIR. USE "APPLICATION FOR PERMIT" (FORM C-101) FOR SUCH PROPOSALS.)

1. Type of Well: Oil Well ☐ Gas Well ☐ Other

2. Name of Operator
Merit Energy Company

3. Address of Operator
13727 Noel RD. Ste 500, Dallas, TX 75240

SEP 18 2008

4. Well Location

OCD-ARTESIA

Unit Letter O : 430 feet from the S line and 2013 feet from the E line

Section 7 Township 17-S Range 31-E NMPM County Eddy, NM

11. Elevation (Show whether DR, RKB, RT, GR, etc.)

Pit or Below-grade Tank Application ☐ or Closure ☐

Pit type Depth to Groundwater Distance from nearest fresh water well Distance from nearest surface water

Pit Liner Thickness: mil Below-Grade Tank: Volume bbls; Construction Material

12. Check Appropriate Box to Indicate Nature of Notice, Report or Other Data

NOTICE OF INTENTION TO:

PERFORM REMEDIAL WORK ☐ PLUG AND ABANDON ☐

TEMPORARILY ABANDON ☐ CHANGE PLANS ☐

PULL OR ALTER CASING ☐ MULTIPLE COMPL ☐

OTHER: ☐

SUBSEQUENT REPORT OF:

REMEDIAL WORK ☒ ALTERING CASING ☐

COMMENCE DRILLING OPNS. ☐ P AND A ☐

CASING/CEMENT JOB ☐

OTHER: ☒ MIT Test

13. Describe proposed or completed operations. (Clearly state all pertinent details, and give pertinent dates, including estimated date of starting any proposed work). SEE RULE 1103. For Multiple Completions: Attach wellbore diagram of proposed completion or recompletion.

MIT test preformed

09/02/2008 aol rig up started bleeding down well & got ready to pull packer shut down
09/03/2008 aol open well up nipple up bop unset packer tooh pick up g plug & work string tih set plug tooh pick up fullbore packer tih test plug shut in
09/04/2008 aol open well up s
09/05/2008 aol open well up slight blow started looking for hole did not find hole clear to surface shut in left 500 psi on casin for weekend shut down
09/06/2008 aol tooh w/ g ' plug run in hole w/ hornet packer testing in hole set @ 2695.6 nipple down bop pump packer fluid set & spaced out shut rig down blown motor

Accepted for record
NMOCD
RT

I hereby certify that the information above is true and complete to the best of my knowledge and belief. I further certify that any pit or below-grade tank has been/will be constructed or closed according to NMOCD guidelines ☐, a general permit ☐ or an (attached) alternative OCD-approved plan ☐.

SIGNATURE Kristin Hodge TITLE Regulatory Analyst DATE 09/15/2008

Type or print name Kristin Hodge E-mail address: Kristin.Hodge@meritenergy.com Telephone No. 972-628-1467

For State Use Only

APPROVED BY: _____ TITLE _____ DATE _____

Conditions of Approval (if any):

Submit 3 Copies To
Office
District
1025 N. P.
Des Moines
1901

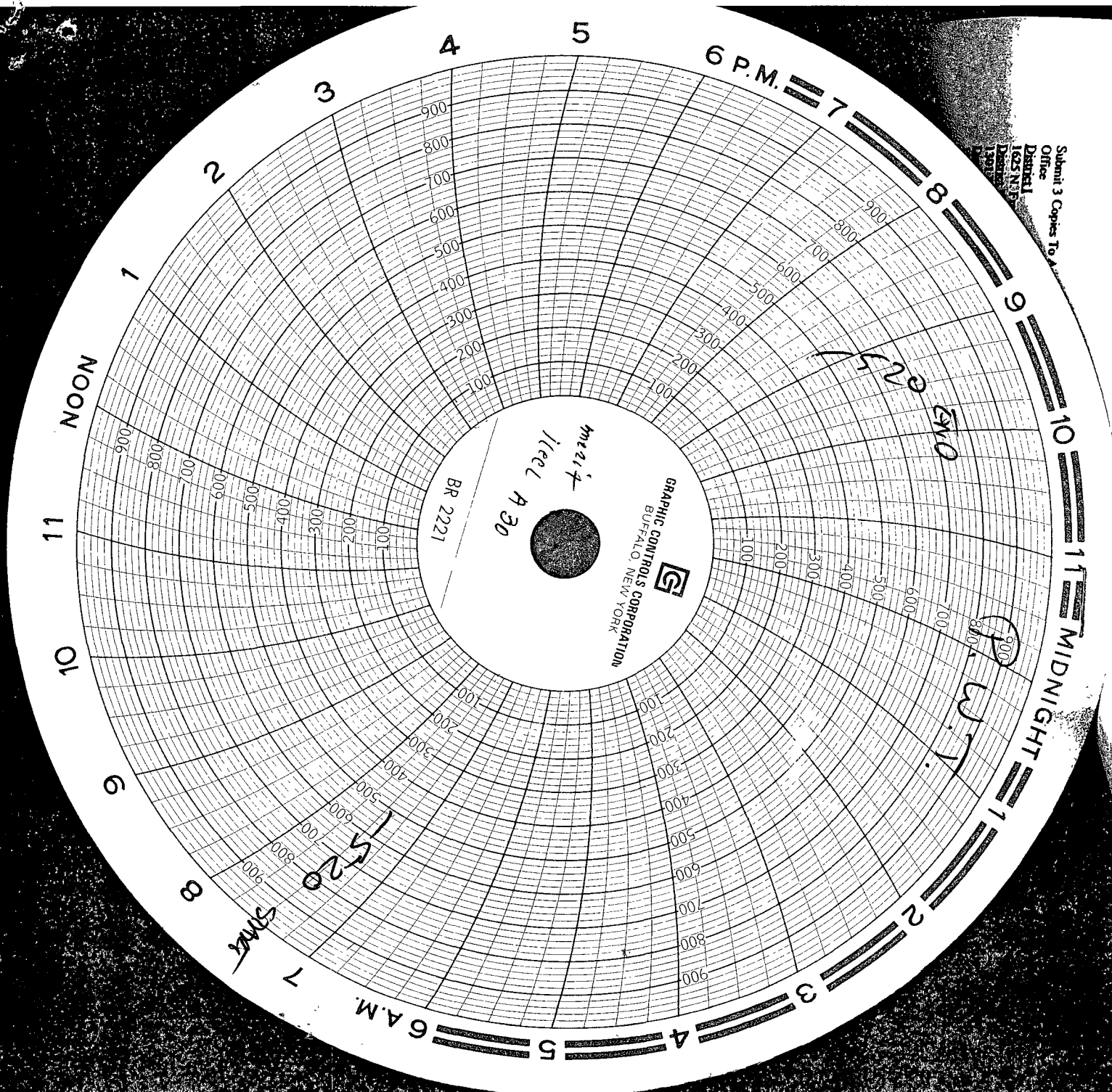

END

P. W. T.

1520
Sms