

Submit 3 Copies To Appropriate District  
Office  
District I  
1625 N. French Dr., Hobbs, NM 87240  
District II  
1301 W. Grand Ave., Artesia, NM 88210  
District III  
1000 Rio Brazos Rd., Aztec, NM 87410  
District IV  
1220 S. St. Francis Dr., Santa Fe, NM 87505

State of New Mexico  
Energy, Minerals and Natural Resources

Form C-103  
Revised May 08, 2003

OIL CONSERVATION DIVISION  
1220 South St. Francis Dr.  
Santa Fe, NM 87505

WELL API NO. <b>30.015.21797</b>
5. Indicate Type of Lease STATE <input checked="" type="checkbox"/> FEE <input type="checkbox"/>
6. State Oil & Gas Lease No. <b>B-2071</b>
7. Lease Name or Unit Agreement Name: <b>Empire Abo Unit "G"</b>
8. Well No. <b>341</b>
9. OGRID Number <b>000778</b>
10. Pool name or Wildcat <b>Empire Abo</b>

<b>SUNDRY NOTICES AND REPORTS ON WELLS</b> (DO NOT USE THIS FORM FOR PROPOSALS TO DRILL OR TO DEEPEN OR PLUG BACK TO A DIFFERENT RESERVOIR. USE "APPLICATION FOR PERMIT" (FORM C-103) FOR SUCH PROPOSALS.)	
1. Type of Well: Oil Well <input checked="" type="checkbox"/> Gas Well <input type="checkbox"/> Other <input type="checkbox"/>	
2. Name of Operator <b>BP America Production Company</b>	
3. Address of Operator <b>P.O. Box 1089 Eunice NM 88231</b>	
4. Well Location Unit Letter <b>K</b> : <b>1850</b> feet from the <b>S</b> line and <b>2591</b> feet from the <b>W</b> line Section <b>34</b> Township <b>17S</b> Range <b>28E</b> NMPM County <b>Eddy</b>	
11. Elevation (Show whether DR, RKB, RT, GR, etc.) <b>3661.2' GR</b>	

12. Check Appropriate Box to Indicate Nature of Notice, Report, or Other Data	
<b>NOTICE OF INTENTION TO:</b>	<b>SUBSEQUENT REPORT OF:</b>
PERFORM REMEDIAL WORK <input type="checkbox"/> PLUG AND ABANDON <input type="checkbox"/>	REMEDIAL WORK <input type="checkbox"/> ALTERING CASING <input type="checkbox"/>
TEMPORARILY ABANDON <input type="checkbox"/> CHANGE PLANS <input type="checkbox"/>	COMMENCE DRILLING OPNS. <input type="checkbox"/> PLUG AND ABANDONMENT <input type="checkbox"/>
PULL OR ALTER CASING <input type="checkbox"/> MULTIPLE COMPLETION <input type="checkbox"/>	CASING TEST AND CEMENT JOB <input type="checkbox"/>
OTHER: <input type="checkbox"/>	OTHER: <b>MIT</b> <input checked="" type="checkbox"/>

13. Describe proposed or completed operations. (Clearly state all pertinent details, and give pertinent dates, including estimated date of starting any proposed work). SEE RULE 1103. For Multiple Completions: Attach wellbore diagram of proposed completion or recompletion.

TD: 6400' PED: 6366' PKR: 6099' PERFS: 6168-6196'

10.15.03: Load and test casing to 560# psi. Held 30 mins. Casing test witnessed by Gerry Guy, NMOC. Chart attached.

BP America Production Company has evaluated this wellbore and has determined that there is production potential in the Abo formation. Permission to retain TA status is therefore requested in order to complete our current workover program and develop another workover program which will require interest owner approval to provide funding.

Temporary Abandoned Status approved  
until 10-15-06

I hereby certify that the information above is true and complete to the best of my knowledge and belief.

SIGNATURE Kellie D. Murrish TITLE Staff Support DATE 10.24.03

Type or print name Kellie D. Murrish Telephone No. 505.394.1649

(This space for State use)

APPROVED BY [Signature] TITLE Field Rep **APPROVED OCT 28 2003**  
Conditions of approval, if any:

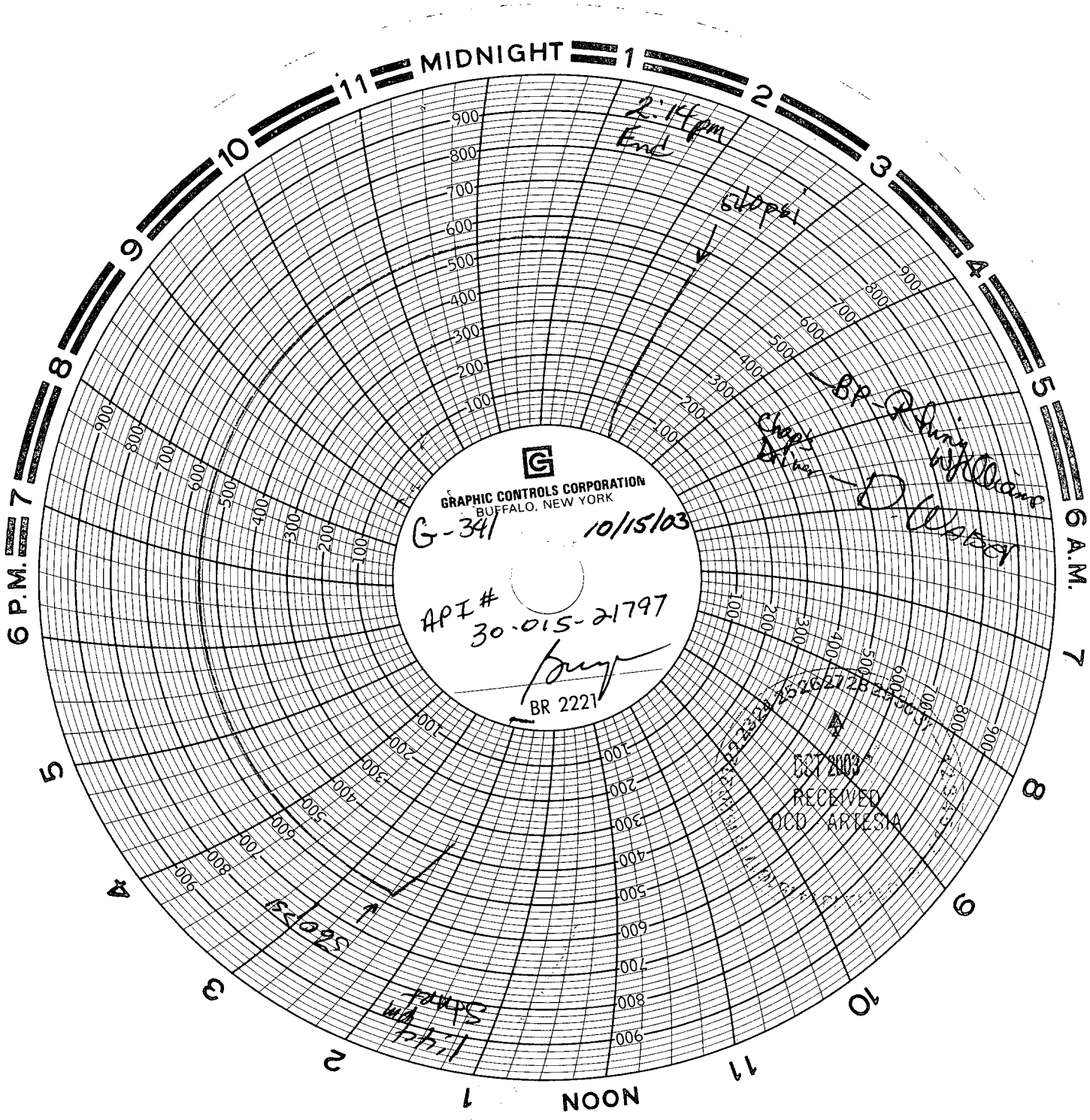

**G**  
GRAPHIC CONTROLS CORPORATION  
BUFFALO, NEW YORK  
G-341 10/15/03  
API # 30-015-21797  
*[Signature]*  
BR 2221

2:14 pm  
End

Stop

BP - P. Hines  
W. Williams  
D. Weber

151627282  
EST 2003  
RECEIVED  
OCD ARTESIA

11:44  
Start