

Submit 3 Copies To Appropriate District  
Office  
District I  
1625 N French Dr., Hobbs, NM 88240  
District II  
1301 W. Grand Ave., Artesia, NM 88210  
District III  
1000 Rio Brazos Rd., Aztec, NM 87410  
District IV  
1220 S. St Francis Dr., Santa Fe, NM  
87505

State of New Mexico  
Energy, Minerals and Natural Resources

Form C-103  
May 27, 2004

OIL CONSERVATION DIVISION  
1220 South St. Francis Dr.  
Santa Fe, NM 87505

WELL API NO. 30-015-36381
5. Indicate Type of Lease STATE <input checked="" type="checkbox"/> FEE <input type="checkbox"/>
6. State Oil & Gas Lease No. V-3479
7. Lease Name or Unit Agreement Name PINNACLE STATE
8. Well Number # 21
9. OGRID Number 246289
10. Pool name or Wildcat South Culebra Bluff - Bone Spring

SUNDRY NOTICES AND REPORTS ON WELLS (DO NOT USE THIS FORM FOR PROPOSALS TO DRILL OR TO DEEPEN OR PLUG BACK TO A DIFFERENT RESERVOIR. USE "APPLICATION FOR PERMIT" (FORM C-101) FOR SUCH PROPOSALS)	
1. Type of Well: Oil Well <input checked="" type="checkbox"/> Gas Well <input type="checkbox"/> Other <input type="checkbox"/>	
2. Name of Operator RKI EXPLORATION AND PRODUCTION, LLC.	
3. Address of Operator 3817 N. W. EXPRESSWAY, SUITE 950 OKLAHOMA CITY, OKLAHOMA 73112	
4. Well Location Unit Letter <u>L</u> : <u>1330</u> feet from the <u>South</u> line and <u>1145</u> feet from the <u>West</u> line Section <u>36</u> Township <u>22S</u> Range <u>28E</u> NMPM Eddy County	
11. Elevation (Show whether DR, RKB, RT, GR, etc.) 3,090' GR	
Pit or Below-grade Tank Application <input type="checkbox"/> or Closure <input type="checkbox"/>	
Pit type <u>Closed</u> Depth to Groundwater _____ Distance from nearest fresh water well _____ Distance from nearest surface water _____	
Pit Liner Thickness: _____ mil Below-Grade Tank: Volume _____ bbls; Construction Material _____	

12. Check Appropriate Box to Indicate Nature of Notice, Report or Other Data

NOTICE OF INTENTION TO:

PERFORM REMEDIAL WORK ☐ PLUG AND ABANDON ☐  
TEMPORARILY ABANDON ☐ CHANGE PLANS ☒  
PULL OR ALTER CASING ☐ MULTIPLE COMPL ☐  
OTHER: ☐

SUBSEQUENT REPORT OF:

REMEDIAL WORK ☐ ALTERING CASING ☐  
COMMENCE DRILLING OPNS. ☐ P AND A ☐  
CASING/CEMENT JOB ☒  
OTHER: ☐

13. Describe proposed or completed operations. (Clearly state all pertinent details, and give pertinent dates, including estimated date of starting any proposed work). SEE RULE 1103. For Multiple Completions: Attach wellbore diagram of proposed completion or recompletion.

ON 12-21-08 DRILLED HOLE TO 5886'. RUN 128 JTS 5 1/2", 17 LB, LT&C, J-55 CASING. SHOE @ 5,244', FLOAT @ 5,157', D V TOOL @ 2,585'.

CEMENT 1ST STAGE: 20 BBL FW SPACER, 325 SX 35:65 POZ C + 5% D44 + 2% D167 + 1% D13 + 6% D20 + 0.125 PPS D130. DENSITY: 12.7, YIELD: 1.98. 1ST STAGE TAIL: 200 SX PVL + 3% D167 + 2% D13 + 2% D46. DENSITY: 13, YIELD: 1.39 DISPLACE W/ 120 BBLS FW BUMP PLUG, FLOAT HELD, DROP BOMB OPEN D V TOOL W/ 839 PSI. CIRCULATE W/ RIG PUMP, CIRCULATED 47 BBLS, 138 SX OFF TOP OF D V TOOL.

NOTIFIED JERRY W/ NMOCD OF INTENT TO RUN & CEMENT 5 1/2" CASING.

CEMENT 2ND STAGE: 20 BBLS CW-100, LEAD: 570 SX 50:50 POZ C + 0.2% D 167 + 10% D 20 + 0.125 PPS D 130 + 5% D 44 DENSITY: 11.9 YIELD: 2.32 2ND TAIL: 200 SX C + 0.1% D 13 DENSITY: 14.8 YIELD: 1.32 DISPLACE W/ 60 BBLS FW.CIRCULATED 51 SXS. TO SURFACE.

ACCEPTED FOR RECORD

I hereby certify that the information above is true and complete to the best of my knowledge and belief. I further certify that any pit or below-grade tank has been/will be constructed or closed according to NMOCD guidelines ☐, a general permit ☐ or an (attached) alternative OCD-approved plan ☐.

SIGNATURE Gene Simer TITLE Superintendent DATE 1/2/09

Type or print name Gene Simer E-mail address: gsimer@rkixp.com Telephone No. 575-885-1313  
For State Use Only

APPROVED BY: \_\_\_\_\_ TITLE \_\_\_\_\_ DATE \_\_\_\_\_

Pinnacle St # 21  
 RKI Expl  
 Drilling  
 Plug Back  
 Created on 12/19/2008 8:15:43 PM

*Proposed*

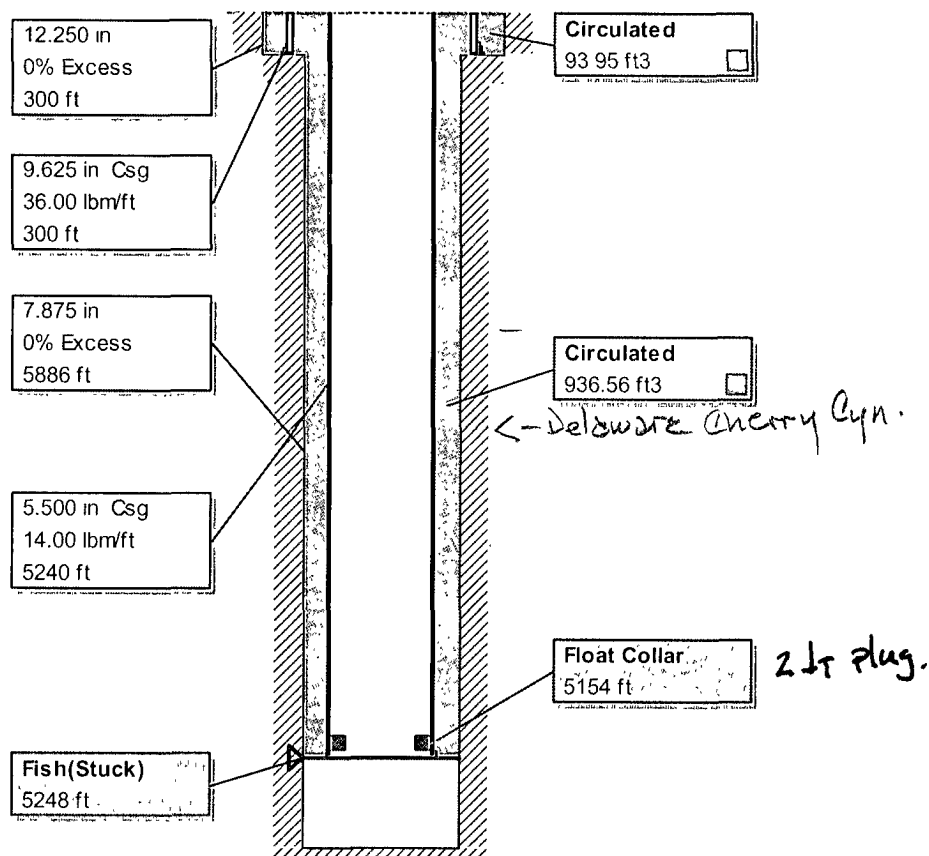

i-Handbook\* - \*a mark of Schlumberger

Pinnacle St # 21

RKI Expl

Drilling

Plug Back

Created on 12/19/2008 8:15:43 PM

*Actual*

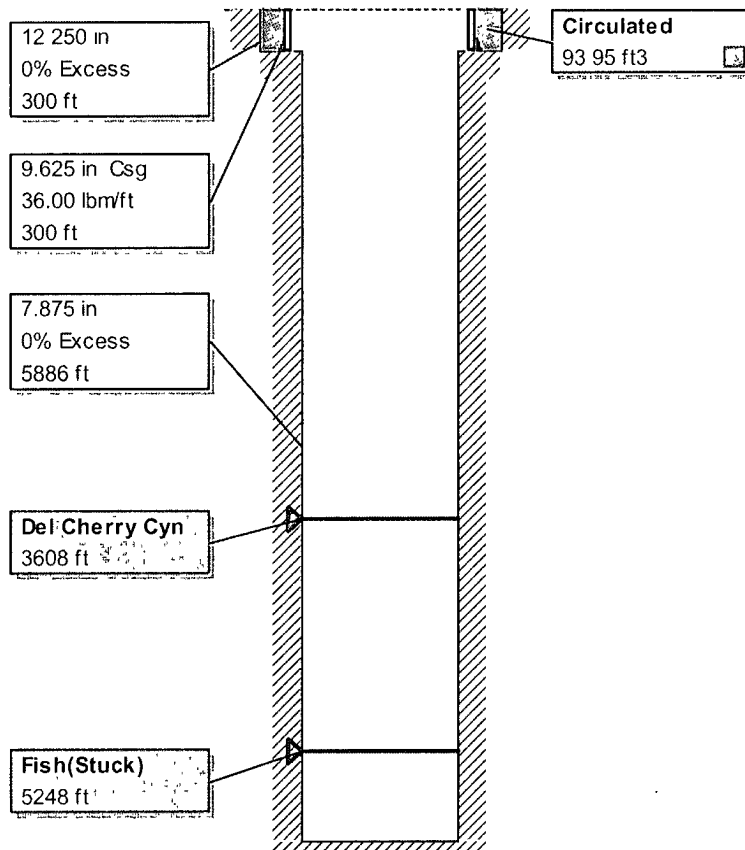

i-Handbook\* - \*a mark of Schlumberger