

District I
1625 N French Dr , Hobbs, NM 88240
District II
1301 W. Grand Avenue, Artesia, NM 88210
District III
1000 Rio Brazos Rd., Aztec, NM 87410
District IV
1220 S St Francis Dr , Santa Fe, NM 87505

State of New Mexico
Energy, Minerals & Natural Resources

Form C-104
Revised June 10, 2003

Oil Conservation Division
1220 South St. Francis Dr.
Santa Fe, NM 87505

NOV 25 2008

Submit to Appropriate District Office
5 Copies

OCD-ARTESIA

☐ AMENDED REPORT

I. REQUEST FOR ALLOWABLE AND AUTHORIZATION TO TRANSPORT

¹ Operator name and Address: Chevron USA Inc. COG Operating LLC (Agent) 550 W. Texas Avenue, Suite 1300 Midland, TX 79701		² OGRID Number 229137
		³ Reason for Filing Code/ Effective Date NW effective 10/13/08
⁴ API Number 30 - 015-36474	⁵ Pool Name Fren;Glorieta Yeso	⁶ Pool Code 26770
⁷ Property Code 305607	⁸ Property Name Skelly Unit	⁹ Well Number 997 997

I. ¹⁰ Surface Location

UL or lot no. H	Section 15	Township 17S	Range 31E	Lot.Idn	Feet from the 1650	North/South Line North	Feet from the 990	East/West line East	County Eddy
--------------------	---------------	-----------------	--------------	---------	-----------------------	---------------------------	----------------------	------------------------	----------------

¹¹ Bottom Hole Location

UL or lot no.	Section	Township	Range	Lot Idn	Feet from the	North/South line	Feet from the	East/West line	County
¹² Lse Code F	¹³ Producing Method Code P	¹⁴ Gas Connection Date 10/13/08	¹⁵ C-129 Permit Number	¹⁶ C-129 Effective Date	¹⁷ C-129 Expiration Date				

III. Oil and Gas Transporters

¹⁸ Transporter OGRID	¹⁹ Transporter Name and Address	²⁰ POD	²¹ O/G	²² POD ULSTR Location and Description
15694	Navajo Refining Co. Pipeline Div.	5105212	O	
221115	Frontier Field Services	5105214	G	

IV. Produced Water

²³ POD 5105216	²⁴ POD ULSTR Location and Description
------------------------------	--

V. Well Completion Data

²⁵ Spud Date 09/06/08	²⁶ Ready Date 10/13/08	²⁷ TD 6495	²⁸ PBTB 6416	²⁹ Perforations 5160 - 6350	³⁰ DHC, MC
³¹ Hole Size 17-1/2	³² Casing & Tubing Size 13-3/8	³³ Depth Set 407	³⁴ Sacks Cement 448		
11	8-5/8	1816	600		
7-7/8	5-1/2	6495	1200		
	2-7/8	6343			

VI. Well Test Data

³⁵ Date New Oil 10/17/08	³⁶ Gas Delivery Date 10/17/08	³⁷ Test Date 10/20/08	³⁸ Test Length 24	³⁹ Tbg. Pressure	⁴⁰ Csg. Pressure
⁴¹ Choke Size	⁴² Oil 134	⁴³ Water 815	⁴⁴ Gas 217	⁴⁵ AOF	⁴⁶ Test Method P

⁴⁷ I hereby certify that the rules of the Oil Conservation Division have been complied with and that the information given above is true and complete to the best of my knowledge and belief.
Signature:

Printed name:
Kancia Carrillo

Title:
Regulatory Analyst

E-mail Address:
kcarrillo@conchoresources.com

Date:
11/11/08

Phone:
432-685-4332

OIL CONSERVATION DIVISION

Approved by:

Title:

Approval Date:

Jim W. Gunn
District II Supervisor

11/9/09

District I
1625 N. French Dr., Hobbs, NM 88240
District II
1301 W. Grand Avenue, Artesia, NM 88210
District III
1000 Rio Brazos Rd., Aztec, NM 87410
District IV
1220 S. St. Francis Dr., Santa Fe, NM 87505

State of New Mexico
Energy, Minerals & Natural Resources Department
OIL CONSERVATION DIVISION
1220 South St. Francis Dr.
Santa Fe, NM 87505

Form C-102
Revised October 12, 2005
Submit to Appropriate District Office
State Lease- 4 Copies
Fee Lease- 3 Copies

☐ AMENDED REPORT

WELL LOCATION AND ACREAGE DEDICATION PLAT

API Number 30-015-36474	Pool Code 26770	Pool Name Fren; Glorieta-Yeso
Property Code 305607	Property Name SKELLY UNIT	Well Number 997
OGRID No. 229137	Operator Name COG OPERATING LLC.	Elevation 3893.7'

Surface Location

UL or lot no. H	Section 15	Township 17 SOUTH	Range 31 EAST, N.M.P.M.	Lot Idn	Feet from the 1650'	North/South line NORTH	Feet from the 990'	East/West line EAST	County EDDY
--------------------	---------------	----------------------	----------------------------	---------	------------------------	---------------------------	-----------------------	------------------------	----------------

Bottom Hole Location If Different From Surface

UL or lot no.	Section	Township	Range	Lot Idn	Feet from the	North/South line	Feet from the	East/West line	County
---------------	---------	----------	-------	---------	---------------	------------------	---------------	----------------	--------

Dedicated Acres 40	Joint or Infill	Consolidation Code	Order No.
-----------------------	-----------------	--------------------	-----------

No allowable will be assigned to this completion until all interests have been consolidated or a non-standard unit has been approved by the division.

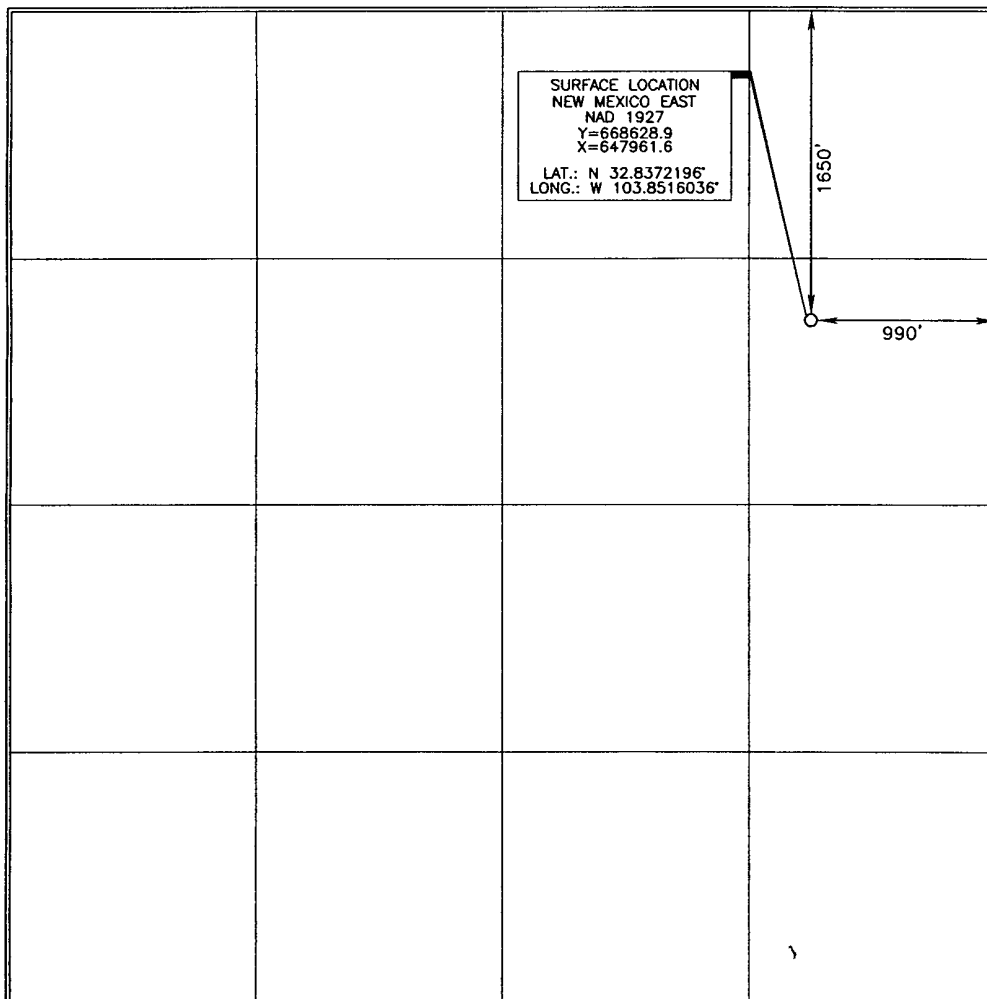

OPERATOR CERTIFICATION

I hereby certify that the information contained herein is true and complete to the best of my knowledge and belief, and that this organization either owns a working interest or unleased mineral interest in the land including the proposed bottom hole location or has a right to drill this well at this location pursuant to a contract with an owner of such a mineral or working interest, or to a voluntary pooling agreement or a compulsory pooling order heretofore entered by the division.

V. C. 11/11/08
Signature Date

Kanicia Carrillo
Printed Name

SURVEYOR CERTIFICATION

I hereby certify that the well location shown on this plat was plotted from field notes of actual surveys made by me or under my supervision and that the same is true and correct to the best of my belief.

Date of Survey

Signature and Seal of Professional Surveyor

Jerry G. Paul 6/12/2008
Certificate Number 15079

WO# 080510WL-f (KA)

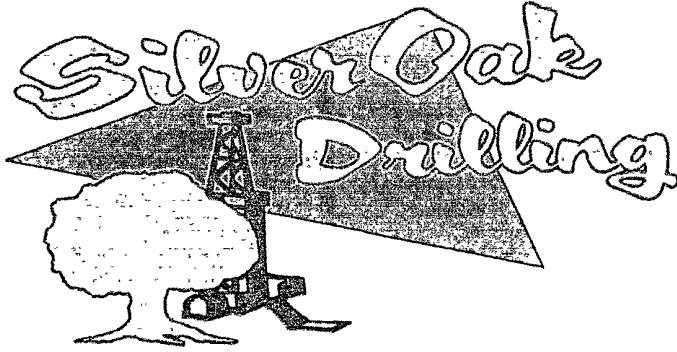

PO Box 1370
Artesia, NM 88211-1370
(575) 748-1288

September 30, 2008

COG, LLC
Fasken Center, Tower II
550 West Texas Ave, Suite 1300
Midland, TX 79701

RE: Skelly Unit #997
1650' FNL & 990' FEL
Sec. 15, T17S, R31E
Eddy County, New Mexico

Dear Sir,

The following is the Deviation Survey for the above captioned well.

<u>DEPTH</u>	<u>DEVIATION</u>	<u>DEPTH</u>	<u>DEVIATION</u>
250.00	0.25	4121.00	1.00
895.00	0.75	4438.00	0.50
1394.00	1.00	4681.00	1.50
2071.00	1.00	5034.00	1.50
2316.00	0.50	5418.00	0.50
2662.00	0.75	5600.00	1.00
3173.00	1.00	5900.00	1.00
3480.00	1.00	6262.00	0.50
3829.00	1.50	6495.00	1.00

Very truly yours,

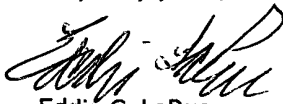
Eddie C. LaRue
Operations Manager

State of New Mexico }
County of Eddy }

The foregoing was acknowledged before me this 30th day of September, 2008.

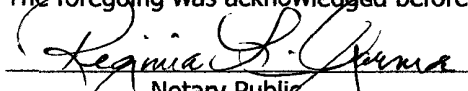
Regina L. Garner
Notary Public

