

Submit 3 Copies To Appropriate District Office  
 District I  
 1625 N French Dr., Hobbs, NM 88240  
 District II  
 1301 W. Grand Ave., Artesia, NM 88210  
 District III  
 1000 Rio Brazos Rd., Aztec, NM 87410  
 District IV  
 1220 S. St. Francis Dr., Santa Fe, NM 87505

State of New Mexico  
 Energy, Minerals and Natural Resources

Form C-103  
 June 19, 2008

OIL CONSERVATION DIVISION  
 1220 South St. Francis Dr.  
 Santa Fe, NM 87505

WELL API NO. 30-015-21354
5. Indicate Type of Lease STATE <input type="checkbox"/> FEE <input checked="" type="checkbox"/>
6. State Oil & Gas Lease No.
7. Lease Name or Unit Agreement Name Yates Fee DT
8. Well Number 1
9. OGRID Number 025575
10. Pool name or Wildcat Eagle Creek; San Andres
11. Elevation (Show whether DR, RKB, RT, GR, etc.) 3468'GR

**SUNDRY NOTICES AND REPORTS ON WELLS**  
 (DO NOT USE THIS FORM FOR PROPOSALS TO DRILL OR TO DEEPEN OR PLUG BACK TO A DIFFERENT RESERVOIR. USE "APPLICATION FOR PERMIT" (FORM C-101) FOR SUCH PROPOSALS)

1. Type of Well: Oil Well  Gas Well  Other  **2<sup>nd</sup> REVISION**

2. Name of Operator  
Yates Petroleum Corporation

3. Address of Operator  
105 South Fourth Street, Artesia, NM 88210

4. Well Location  
 Unit Letter E : 2076 feet from the North line and 981 feet from the West line  
 Section 13 Township 17S Range 25E NMPM Eddy County

12. Check Appropriate Box to Indicate Nature of Notice, Report or Other Data

<b>NOTICE OF INTENTION TO:</b>		<b>SUBSEQUENT REPORT OF:</b>	
PERFORM REMEDIAL WORK <input type="checkbox"/>	PLUG AND ABANDON <input checked="" type="checkbox"/>	REMEDIAL WORK <input type="checkbox"/>	ALTERING CASING <input type="checkbox"/>
TEMPORARILY ABANDON <input type="checkbox"/>	CHANGE PLANS <input type="checkbox"/>	COMMENCE DRILLING OPNS. <input type="checkbox"/>	P AND A <input type="checkbox"/>
PULL OR ALTER CASING <input type="checkbox"/>	MULTIPLE COMPL <input type="checkbox"/>	CASING/CEMENT JOB <input type="checkbox"/>	
DOWNHOLE COMMINGLE <input type="checkbox"/>			
OTHER: <input type="checkbox"/>		OTHER: <input type="checkbox"/>	

13. Describe proposed or completed operations. (Clearly state all pertinent details, and give pertinent dates, including estimated date of starting any proposed work). SEE RULE 1103. For Multiple Completions: Attach wellbore diagram of proposed completion or recompletion.

Yates Petroleum Corporation plans to plug and abandon this well as follows:

- MIRU WSU and safety equipment as needed. POOH with rods and pump. NU BOP. TOO H with tubing and lay down TAC, S/N, perf sub, mud joint with bull plug.
- Pump 10 bbls plugging mud. Spot 40 sx Class "C" with 2% CaCl2 from 1343'-1000'. WOC and tag, reset if necessary.
- After tagging the previous plug spot 50 sx Class "C" with 2% CaCl2 from +/-520'-1000'. WOC and tag, reset if necessary.
- After tagging the previous plug spot 60 sx on top of it from +/-0'-520'. WOC and tag, reset if necessary.
- Cut off wellhead and install marker, clean up location as per regulated. Release equipment.

NOTE: Yates Petroleum Corporation will use steel pits and no earth pits

Spud Date:  Rig Release Date:

I hereby certify that the information above is true and complete to the best of my knowledge and belief.

SIGNATURE Tina Huerta TITLE Regulatory Compliance Supervisor DATE March 4, 2009

Type or print name Tina Huerta E-mail address: tinah@yatespetroleum.com PHONE: 575-748-4168

**For State Use Only**

APPROVED BY: [Signature] TITLE Compliance DATE 3/4/09

Conditions of Approval (if any):

*[Handwritten mark]*

**WELL NAME:** Yates Fee DT #1      **FIELD:** Eagle Creek  
**LOCATION:** 2,076' FNL & 981' FWL of Section 13-17S-25E      Eddy Co., NM  
**GL:** 3,468'      **ZERO:**      **KB:** 3,480'  
**SPUD DATE:** 9/13/74      **COMPLETION DATE:** 10/8/74  
**COMMENTS:** API No.: 30-015-21340

**CASING PROGRAM**

10-3/4" 32# J-55	<b>340'</b>
7" 20# J-55	<b>1,210'</b>
5-1/2" 14 J55 (622')	
4-1/2" 9.5 J55 (893')	<b>1,540'</b>

14-3/4" Hole

9-1/2" Hole

6-1/4" Hole

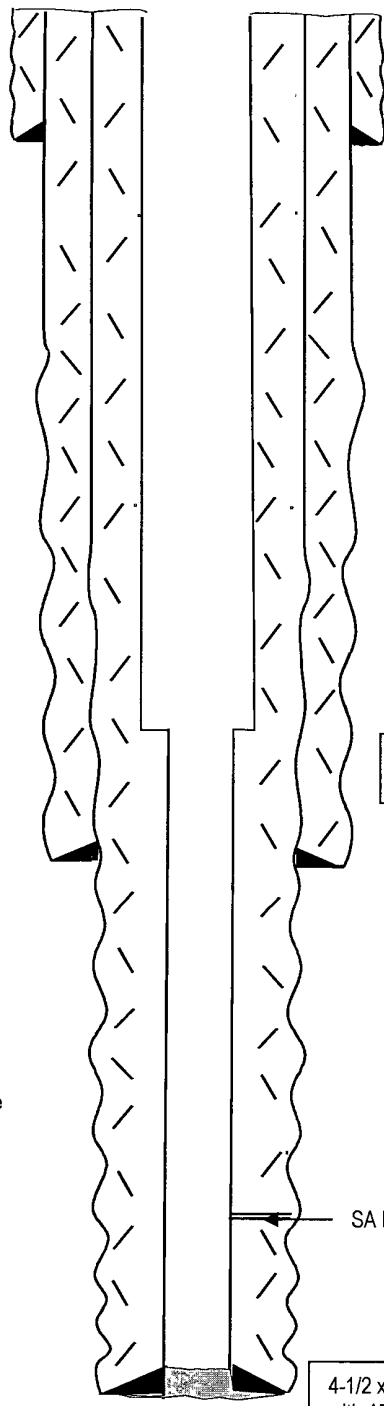

10-3/4" @ 340' w/ 200 sx (Circ)

Ran 4-1/2" from 918'-1,540'

7" @ 1,210' w/475 1"ed w/125 (Circ)

4-1/2 x 5-1/2" set at 1,540' cmted with 150 sx (Circ)

PBTD: 1,511'  
TD: 1,540'

**Before**

**TOPS**  
SA      753'

**Not to Scale**  
1/23/09  
DC/Hill

WELL NAME: Yates Fee DT #1

FIELD: Eagle Creek

LOCATION: 2,076' FNL & 981' FWL of Section 13-17S-25E

Eddy Co., NM

GL: 3,468' ZERO: KB: 3,480'

SPUD DATE: 9/13/74 COMPLETION DATE: 10/8/74

COMMENTS: API No.: 30-015-21340

CASING PROGRAM

10-3/4" 32# J-55	340'
7" 20# J-55	1,210'
5-1/2" 14 J55 (622')	
4-1/2" 9.5 J55 (893')	1,540'

14-3/4 Hole

9-1/2" Hole

6-1/4" Hole

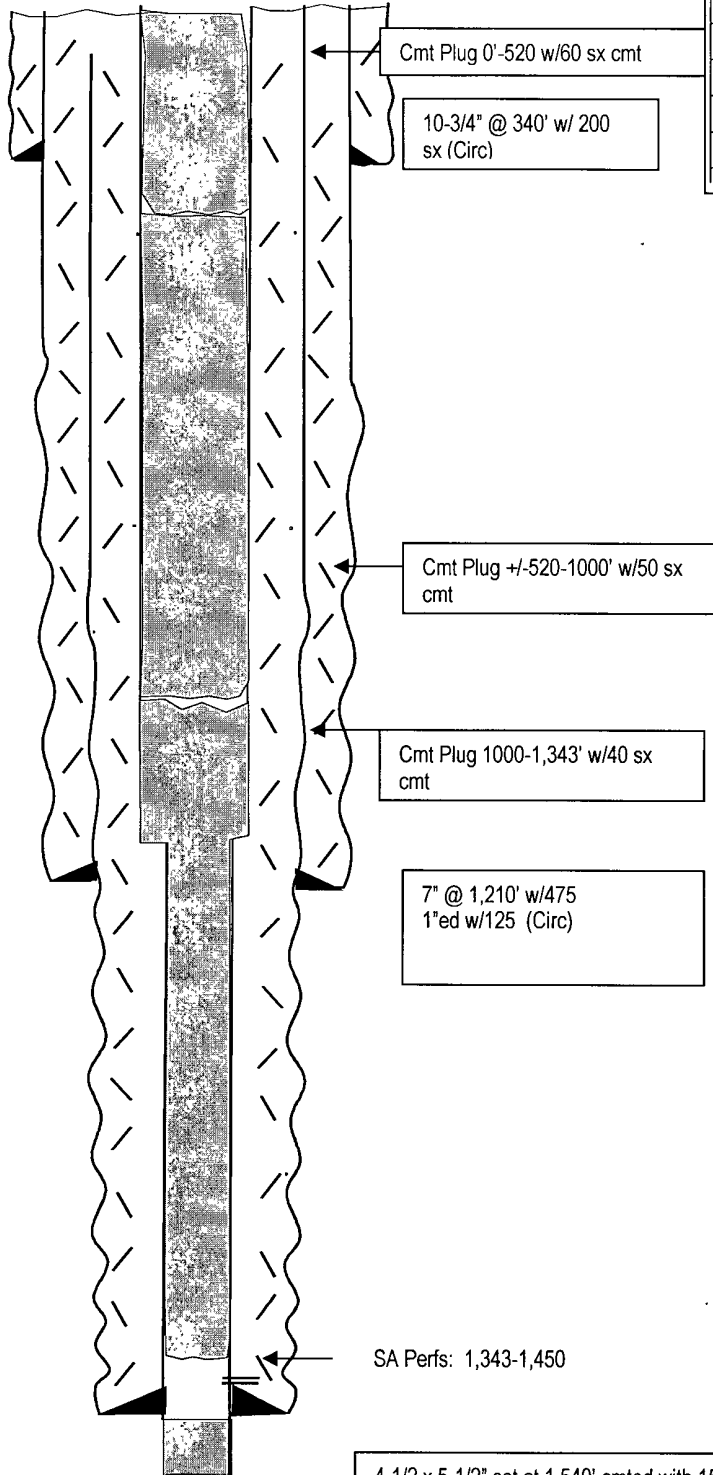

**After**

**TOPS**  
SA 753'

4-1/2 x 5-1/2" set at 1,540' cmted with 150 sx (Circ)

Not to Scale  
3/4/09  
DC/Hill