

Submit 3 Copies To Appropriate District Office
District I
1625 N. French Dr., Hobbs, NM 88240
District II
1301 W. Grand Ave., Artesia, NM 88210
District III
1000 Rio Brazos Rd., Aztec, NM 87410
District IV
1220 S. St. Francis Dr., Santa Fe, NM 87505

State of New Mexico
Energy, Minerals and Natural Resources

OIL CONSERVATION DIVISION
1220 South St. Francis Dr.
Santa Fe, NM 87505

FEB 10 2009

Form C-103
May 27, 2004

LM

SUNDRY NOTICES AND REPORTS ON WELLS (DO NOT USE THIS FORM FOR PROPOSALS TO DRILL OR TO DEEPEN OR PLUG BACK TO A DIFFERENT RESERVOIR. USE "APPLICATION FOR PERMIT" (FORM C-101) FOR SUCH PROPOSALS.)		WELL API NO. 30-015-00307
1. Type of Well: Oil Well <input type="checkbox"/> Gas Well <input type="checkbox"/> Other <u>INJECTION WELL</u>		5. Indicate Type of Lease STATE <input type="checkbox"/> FEE <input checked="" type="checkbox"/>
2. Name of Operator DEVON ENERGY PRODUCTION COMPANY, LP		6. State Oil & Gas Lease No.
3. Address of Operator 20 North Broadway, Ste 1500, Oklahoma City, OK 73102 405-552-4615		7. Lease Name or Unit Agreement Name ATOKA SAN ANDRES UNIT
4. Well Location Unit Letter <u>N</u> : <u>330'</u> feet from the <u>SOUTH</u> line and <u>2310'</u> feet from the <u>WEST</u> line Section <u>11</u> Township <u>18S</u> Range <u>26E</u> NMPM County <u>EDDY</u>		8. Well Number 121
11. Elevation (Show whether DR, RKB, RT, GR, etc.) 3325' GL		9. OGRID Number 6137
Pit or Below-grade Tank Application <input type="checkbox"/> or Closure <input type="checkbox"/>		10. Pool name or Wildcat SAN ANDRES
Pit type _____ Depth to Groundwater _____ Distance from nearest fresh water well _____ Distance from nearest surface water _____		
Pit Liner Thickness: _____ mil Below-Grade Tank: Volume _____ bbls; Construction Material _____		

12. Check Appropriate Box to Indicate Nature of Notice, Report or Other Data

NOTICE OF INTENTION TO:

PERFORM REMEDIAL WORK ☐ PLUG AND ABANDON ☐
TEMPORARILY ABANDON ☐ CHANGE PLANS ☐
PULL OR ALTER CASING ☐ MULTIPLE COMPL ☐

OTHER: ☐

SUBSEQUENT REPORT OF:

REMEDIAL WORK ☐ ALTERING CASING ☐
COMMENCE DRILLING OPNS. ☐ P AND A ☒
CASING/CEMENT JOB ☐

OTHER: ☐

13. Describe proposed or completed operations. (Clearly state all pertinent details, and give pertinent dates, including estimated date of starting any proposed work). SEE RULE 1103. For Multiple Completions: Attach wellbore diagram of proposed completion or recompletion.

- 1/16/09: MIRU. POOH w/ 2-3/8" tubing & packer from 1,463'.
- TIH w/CIBP & set @ 1,475'. Dump 35' cement on top. (San Andres perms from 1,517' to 1,669')
- Circulate wellbore w/10 ppg mud.
- Spot 25 sx cement plug in 5-1/2" production casing @ 1,230'. Tagged TOC @ 1001'. (8-5/8" casing shoe @ 1,178').
- Cut 5-1/2" casing @ 800' and POOH w/casing.
- Spot 30 sx cement stub plug @ 850'. Tagged TOC @ 674'.
- Spot 30 sx cement from 110' to surface.
- Removed wellhead, set P&A marker, cleaned location.
- 2/6/09-Plugged & Abandoned.

I hereby certify that the information above is true and complete to the best of my knowledge and belief. I further certify that any pit or below-grade tank has been/will be constructed or closed according to NMOCD guidelines ☐, a general permit ☐ or an (attached) alternative OCD-approved plan ☐.

SIGNATURE Ronnie Slack TITLE Engineering Technician DATE 2/6/09

Type or print name Ronnie Slack E-mail address: Ronnie.Slack@dvn.com Telephone No. 405-552-4615
For State Use Only

APPROVED BY: [Signature] TITLE _____ DATE 2/20/09
Conditions of Approval (if any):

Approved for plugging of well bore only.
Liability under bond is retained pending receipt
of C-103 (Subsequent Report of Well Plugging)
which may be found at OCD Web Page under DATE
Forms: www.emnrd.state.nm.us/oed.

DEVON ENERGY PRODUCTION COMPANY LP

Well Name: ATOKA SAN ANDRES UNIT #121		Field: RED LAKE	
Location: 330' FSL & 2310' FWL; SEC 11-T18S-R26E		County: EDDY	State: NM
Elevation: 3325' GL		Spud Date: 8/31/56	Compl Date: 9/14/56
API#: 30-015-00307	Prepared by: Ronnie Slack	Date: 2/6/09	Rev:

PLUGGED & ABANDONED
2-6-09

TOC- 900' (temp survey)

11" Hole
8-5/8", 24#, J55, @ 1,178'
Cmt'd w/400 sx. Temp Survey showed TOC @ 15'
Topped out from surface w/10 sx. (9/56)
8.097 id; .3575 ft²/ft

SAN ANDRES (8/97)
1,517' - 1,690'

SAN ANDRES (9/56)
1,644' - 1,669'

9/56: Frac w/15K# sand.

7-7/8" Hole
5-1/2", 14#, J55, @ 1,708'
Cmt'd w/135 sx. (TOC @ 900' per temp survey)
5.012 id; .1370 ft²/ft

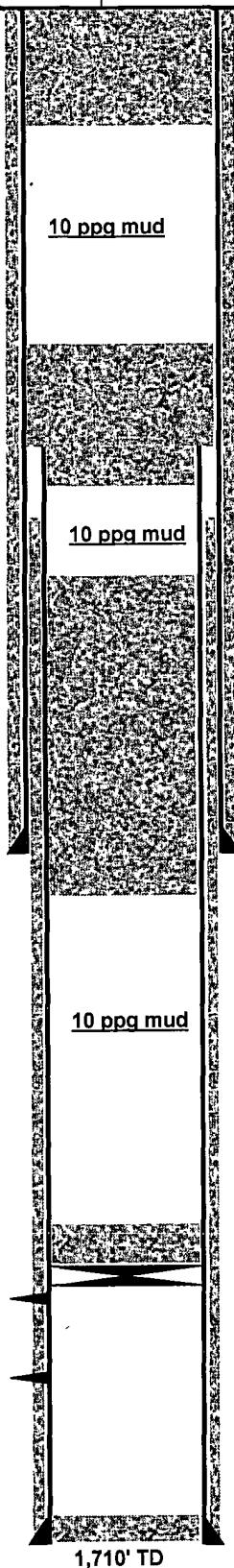

1. Spot 30 sx cement from 110' to surface.
2. Removed wellhead
3. Install P&A marker, cleaned location.
2/6/09--Plugged & Abandoned

1. Cut 5-1/2" @ 800', & POOH.
2. Spot 30 sx cement @ 850'.
3. Tagged TOC @ 674'.

Spot 25 sx cement @ 1230'. Tagged TOC @ 1001'

Wellbore circulated w/10 ppg mud

CIBP @ 1,475', w/35' cement. (1/16/09)

1,702' PBD

1,710' TD