

UNITED STATES
DEPARTMENT OF THE INTERIOR
BUREAU OF LAND MANAGEMENT

OCD-ARTESIA

FORM APPROVED
OMB No 1004-0135
Expires: January 31, 2004

LM

SUNDRY NOTICES AND REPORTS ON WELLS
Do not use this form for proposals to drill or to re-enter an abandoned well. Use Form 3160-3 (APD) for such proposals.

MAR 03 2009

SUBMIT IN TRIPLICATE - Other instructions on reverse side1. Type of Well
☐ Oil Well ☒ Gas Well ☐ Other2. Name of Operator
Mewbourne Oil Company 147443a. Address
PO Box 5270 Hobbs, NM 882413b. Phone No. (include area code)
575-393-59054. Location of Well (Footage, Sec., T, R., M., or Survey Description)
890' FSL & 660' FEL, Sec 4-T20S-R29E Unit P

5. Lease Serial No.

NM-11962

6. If Indian, Allottee or Tribe Name

7. If Unit or CA/Agreement, Name and/or No.

8. Well Name and No.

Burton 4 Federal Com #2

9. API Well No.

30-015-36630

10. Field and Pool, or Exploratory Area

East Burton Flat Morrow

11. County or Parish, State

Eddy County, NM

12. CHECK APPROPRIATE BOX(ES) TO INDICATE NATURE OF NOTICE, REPORT, OR OTHER DATA

TYPE OF SUBMISSION	TYPE OF ACTION			
<input type="checkbox"/> Notice of Intent	<input type="checkbox"/> Acidize	<input type="checkbox"/> Deepen	<input type="checkbox"/> Production (Start/Resume)	<input type="checkbox"/> Water Shut-Off
<input checked="" type="checkbox"/> Subsequent Report	<input type="checkbox"/> Alter Casing	<input type="checkbox"/> Fracture Treat	<input type="checkbox"/> Reclamation	<input type="checkbox"/> Well Integrity
<input type="checkbox"/> Final Abandonment Notice	<input type="checkbox"/> Casing Repair	<input type="checkbox"/> New Construction	<input type="checkbox"/> Recomplete	<input checked="" type="checkbox"/> Other Spud & csg
	<input type="checkbox"/> Change Plans	<input type="checkbox"/> Plug and Abandon	<input type="checkbox"/> Temporarily Abandon	
	<input type="checkbox"/> Convert to Injection	<input type="checkbox"/> Plug Back	<input type="checkbox"/> Water Disposal	

3. Describe Proposed or Completed Operation (clearly state all pertinent details, including estimated starting date of any proposed work and approximate duration thereof. If the proposal is to deepen directionally or recompleate horizontally, give subsurface locations and measured and true vertical depths of all pertinent markers and zones. Attach the Bond under which the work will be performed or provide the Bond No. on file with BLM/BIA. Required subsequent reports shall be filed within 30 days following completion of the involved operations. If the operation results in a multiple completion or recompleation in a new interval, a Form 3160-4 shall be filed once testing has been completed. Final Abandonment Notices shall be filed only after all requirements, including reclamation, have been completed, and the operator has determined that the site is ready for final inspection.)

02/10/09...MI & spud 26" hole. Lost circulation at 213'. Dry drill to 310'. Ran 310' 20" 94# J55 BT&C csg. Cemented with 180 sks Thixsad H with additives Mixed @ 14.6 #/g w/ 1.52 yd. Followed with 400 sks BJ Lite Class C (35:65:4) with additives. Mixed @ 12.7 #/g w/ 2.02 yd. Tail with 200 sks Class C with 2% CaCl2. Mixed @ 14.8 #/g w/ 1.34 yd. Plug down @ 12:45 pm 02/11/09. Did not circ cmt. Slow rate lift pressure @ 3 BPM. Ran Temp Survey. TOC at 145'. Ran 1" pipe to 165' & cement in 11 stages w/228 sks Class C w/additives. Mixed @ 14.8 #/g w/ 1.34 yd & 200 sks Class H w/additives. Mixed @ 14.6#/g w/1.52 yd. Circ 17 sks to pit. WOC 18 hrs. Drilled out with 17 1/2" bit.

02/16/09..TD'ed 17 1/2" hole @ 1300'. Ran 1300' 13 3/8" 54.5# J55 ST&C Csg. Cemented with 700 sks BJ Lite Class C (35:65:4) with additives. Mixed @ 12.8#/g w/ 1.96 yd. Tail w/200 sks Class C with additives. Mixed @ 14.8 #/g w/ 1.34 yd. Plug down @ 4:45 am 02/17/09. Circ 90 sks to pit. At 12:45 am on 02/18/09, tested BOPE & csg to 1500# for 30 minutes, held OK. Chart & schematic attached. Drilled out with 12 1/4" bit.

14. I hereby certify that the foregoing is true and correct
Name (Printed/Typed)

Jackie Lathan

Title Hobbs Regulatory

Signature

Date 02/20/09

THIS SPACE FOR FEDERAL OR STATE OFFICE USE

Approved by (Signature)

Name
(Printed/Typed)

Title

Conditions of approval, if any, are attached. Approval of this notice does not warrant or certify that the applicant holds legal or equitable title to those rights in the subject lease which would entitle the applicant to conduct operations thereon.

Office

Date

FEB 28 2009

Title 18 U.S.C. Section 1001 and Title 43 U.S.C. Section 1212, make it a crime for any person knowingly and willfully to make to any department or agency of the United States any false, fictitious or fraudulent statements or representations as to any matter within its jurisdiction.

(Continued on next page)

BUREAU OF LAND MANAGEMENT
CARLSBAD FIELD OFFICE

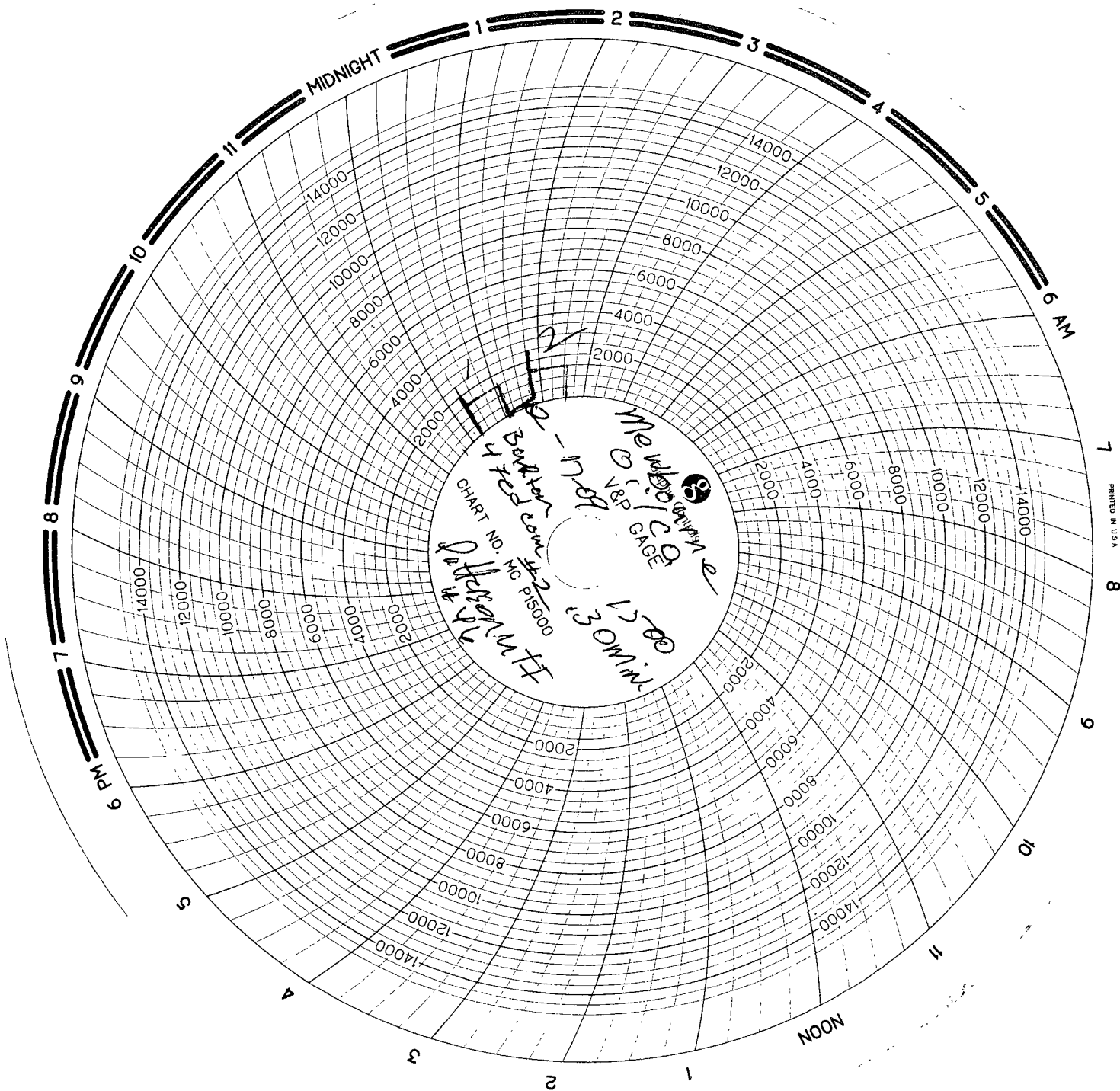

7 PRINTED IN U.S.A. 8



INVOICE
B 09854

Company Mewbourne oil co. Date 2-17-09 Start Time 730 ☐ am ☒ pm
Lease Burton 4 Fed. com #2 County Eddy State NM
Company Man John Bryam
Wellhead Vendor _____ Tester Robert Whitney
Drig. Contractor Patterson W.T.I. Rig # 45
Tool Pusher _____
Plug Type Tested against casing Plug Size _____ Drill Pipe Size 4 1/2 XH
Casing Valve Opened NO Check Valve Open _____

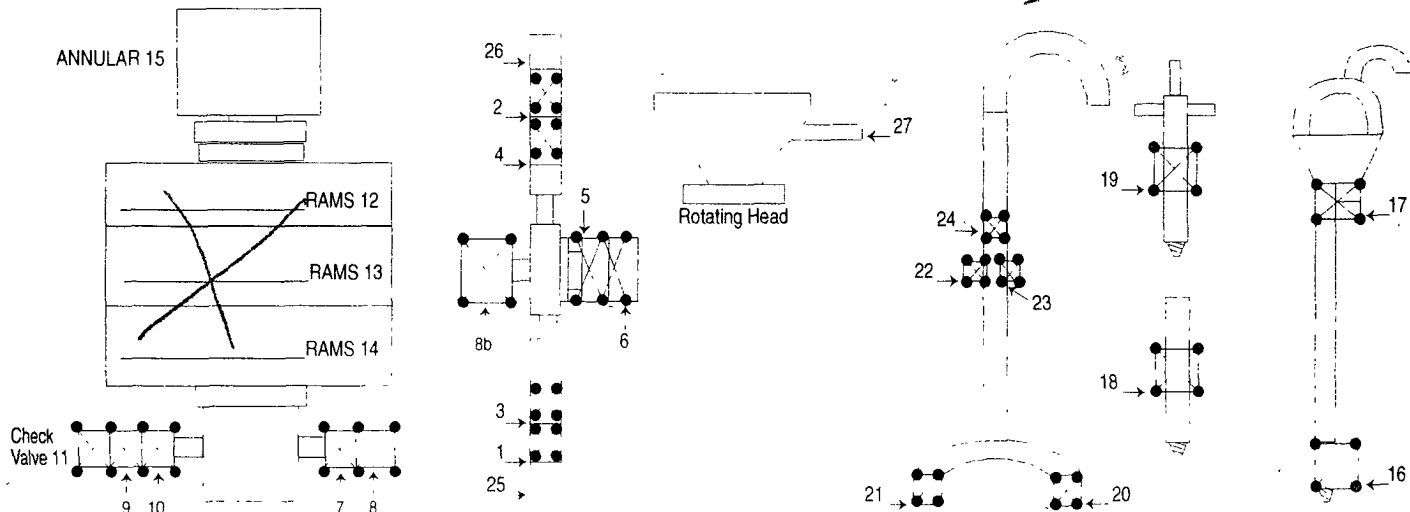
[illegible]

John Byrne
Thank you!!

1

SUB TOTAL	\$1415.00
TAX	26.56
TOTAL	1491.56

8.0 HR @ 1075.00
 Mileage 900.0 @ 1.20 = 2.40.00
 MASTER PRINTERS 575.396 3661 methno (= 100.00)



INVOICE
B09854

ANNULAR 15

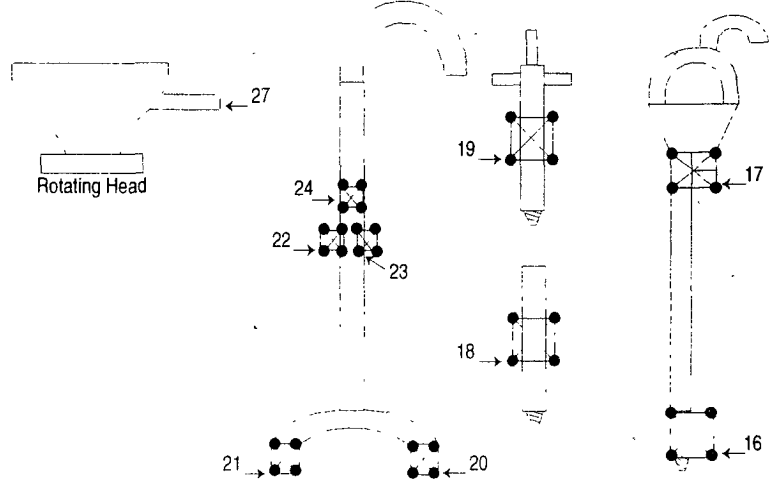
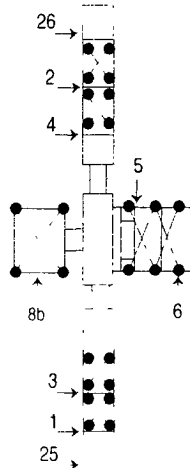
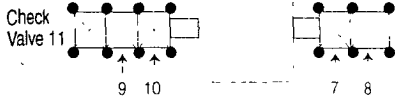

8.0 HR@ \$1075.00
 HR@
 Mileage 800.0 @ 1.20 = 240.00
 MASTER PRINTERS 575 396 3661 Methanol = 100.00

SUB TOTAL \$1,415.00
TAX 26.56
TOTAL \$1,441.56