

UNITED STATES
DEPARTMENT OF THE INTERIOR
BUREAU OF LAND MANAGEMENT

OCD-ARTESIA
MAR 03 2009

FORM APPROVED
OMB No. 1004-0135
Expires January 31, 2004

SUNDRY NOTICES AND REPORTS ON WELLS
Do not use this form for proposals to drill or to re-enter an abandoned well. Use Form 3160-3 (APD) for such proposals.

SUBMIT IN TRIPLICATE - Other instructions on reverse side

1. Type of Well
☐ Oil Well ☒ Gas Well ☐ Other

2. Name of Operator
Mewbourne Oil Company 14744

3a. Address
PO Box 5270 Hobbs, NM 88240

3b. Phone No. (include area code)
505-393-5905

4. Location of Well (Footage, Sec., T, R., M., or Survey Description)
875' FSL & 825' FEL, Unit P, Sec 31-T18S-R30E

5. Lease Serial No.
NMNM-27279

6. If Indian, Allottee or Tribe Name

7. If Unit or CA/Agreement, Name and/or No.

8. Well Name and No.
Bradley 31 Federal Com #3

9. API Well No.
30-015-36877

10. Field and Pool, or Exploratory Area
Turkey Track Morrow 86480

11. County or Parish, State
Eddy County, NM

12. CHECK APPROPRIATE BOX(ES) TO INDICATE NATURE OF NOTICE, REPORT, OR OTHER DATA

TYPE OF SUBMISSION	TYPE OF ACTION			
<input type="checkbox"/> Notice of Intent	<input type="checkbox"/> Acidize	<input type="checkbox"/> Deepen	<input type="checkbox"/> Production (Start/Resume)	<input type="checkbox"/> Water Shut-Off
<input checked="" type="checkbox"/> Subsequent Report	<input type="checkbox"/> Alter Casing	<input type="checkbox"/> Fracture Treat	<input type="checkbox"/> Reclamation	<input type="checkbox"/> Well Integrity
<input type="checkbox"/> Final Abandonment Notice	<input type="checkbox"/> Casing Repair	<input type="checkbox"/> New Construction	<input type="checkbox"/> Recomplete	<input checked="" type="checkbox"/> Other Spud & csg
	<input type="checkbox"/> Change Plans	<input type="checkbox"/> Plug and Abandon	<input type="checkbox"/> Temporarily Abandon	
	<input type="checkbox"/> Convert to Injection	<input type="checkbox"/> Plug Back	<input type="checkbox"/> Water Disposal	

3. Describe Proposed or Completed Operation (clearly state all pertinent details, including estimated starting date of any proposed work and approximate duration thereof. If the proposal is to deepen directionally or recompleat horizontally, give subsurface locations and measured and true vertical depths of all pertinent markers and zones. Attach the Bond under which the work will be performed or provide the Bond No. on file with BLM/BIA. Required subsequent reports shall be filed within 30 days following completion of the involved operations. If the operation results in a multiple completion or recompleat in a new interval, a Form 3160-4 shall be filed once testing has been completed. Final Abandonment Notices shall be filed only after all requirements, including reclamation, have been completed, and the operator has determined that the site is ready for final inspection.)

02/03/09...MI & spud 17 1/2" hole. Lost circulation at 60'. Continue drilling w/no returns. Ran 332' 13 3/8" 48# H40 ST&C csg. Cemented with 180 sks Thixs H with additives. Mixed @ 14.6 #/g w/ 1.52 yd. Tail with 450 sks Class C with 2% CaCl2. Mixed @ 14.8 #/g w/ 1.34 yd. Plug down @ 4:30 pm 02/03/09. Circ 56 sks cmt to pit. At 11:00 am on 02/04/09, tested BOPE and casing to 1250# for 30 minutes, held OK. Chart & schematic attached. Drilled out with 12 1/4" bit.

02/11/09...TD'ed 12 1/4" hole @ 3326'. Ran 3326' 9 5/8" 40# J55/N80 LT&C Csg. Cemented with w/1400 sks BJ Lite Class C neat. Mixed @ 12.5 /g w/ 2.05 yd. Tail w/400 sks Class C with 1% CaCl2. Mixed @ 14.8 #/g w/ 1.32 yd. Plug down @ 5:15 am 02/11/09. Circ 125 sks to pit. WOC 18 hrs. Tested BOPE to 5000# and annular to 2500#. At 9:45 am 02/12/09, tested csg to 1500# for 30 mins, held OK. Test formation at csg shoe to 12-5# MWE. Chart & schematic attached.

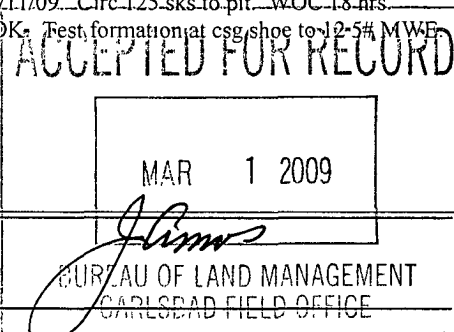

14. I hereby certify that the foregoing is true and correct

Name (Printed/Typed)
Jackie Lathan

Title
Hobbs Regulatory

Signature
Jackie Lathan

Date
02/16/09

THIS SPACE FOR FEDERAL OR STATE OFFICE USE

Approved by (Signature)

Name (Printed/Typed)

Title

Office

Date

Conditions of approval, if any, are attached. Approval of this notice does not warrant or certify that the applicant holds legal or equitable title to those rights in the subject lease which would entitle the applicant to conduct operations thereon.

Title 18 U.S.C. Section 1001 and Title 43 U.S.C. Section 1212, make it a crime for any person knowingly and willfully to make to any department or agency of the United States any false, fictitious or fraudulent statements or representations as to any matter within its jurisdiction.

(Continued on next page)

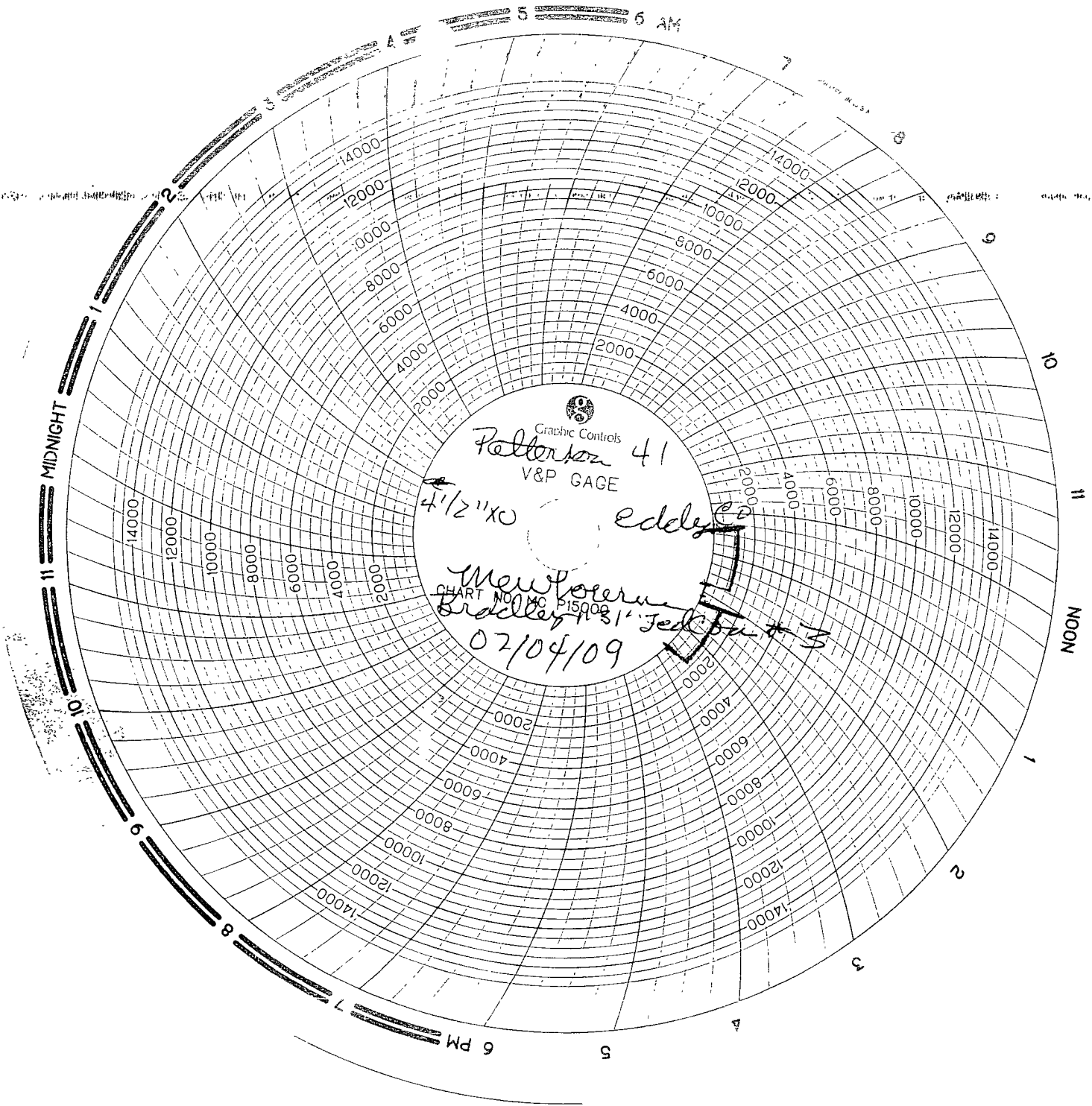

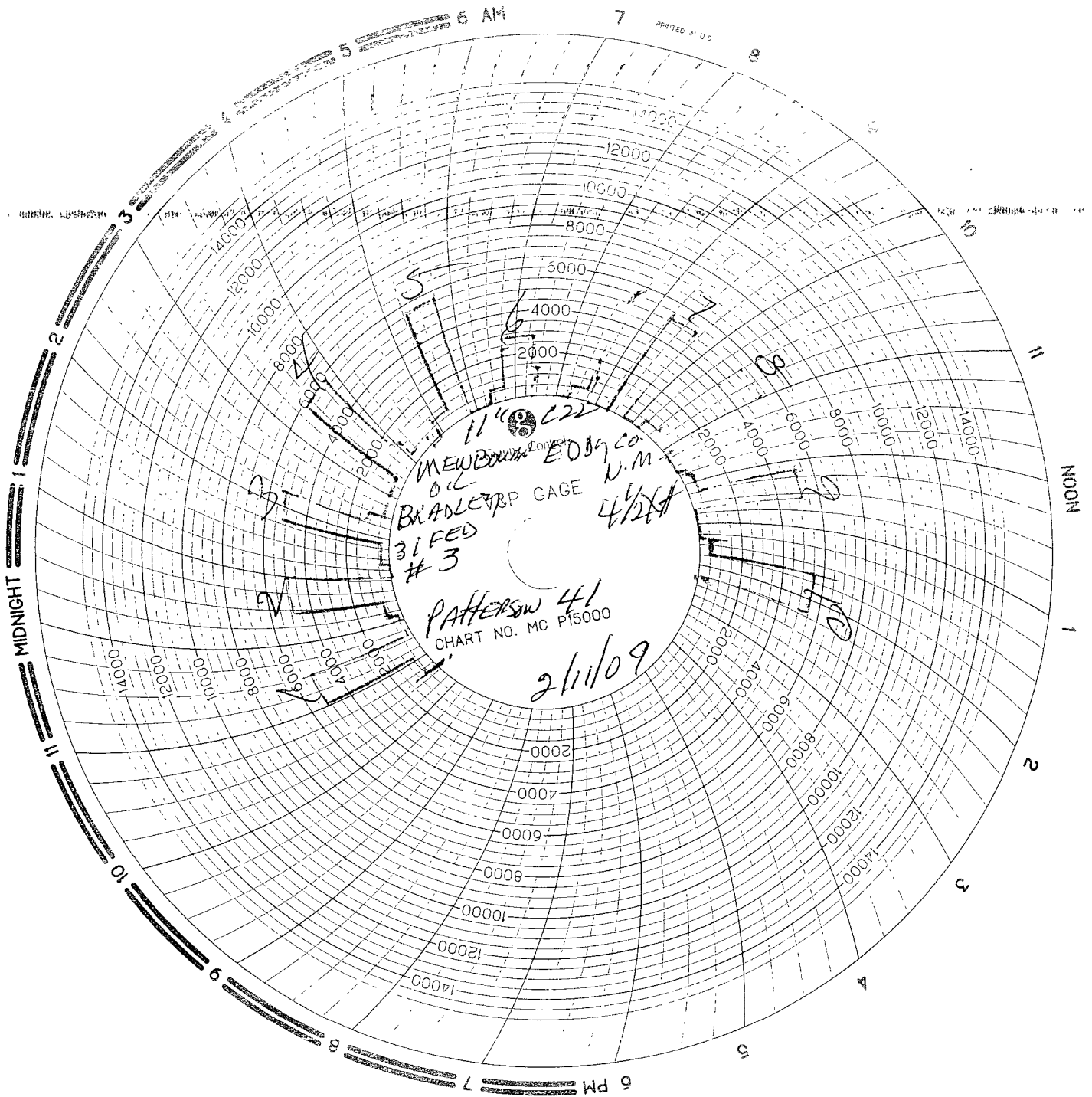



INVOICE

800-234-2345

Company _____ Date _____ Start Time _____ ☐ am ☐ pm
Lease _____ County _____ State _____
Company Man _____
Wellhead Vendor _____ Tester _____
Drig. Contractor _____ Rig # _____
Tool Pusher _____
Plug Type _____ Plug Size _____ Drill Pipe Size _____
Casing Valve Opened _____ Check Valve Open _____

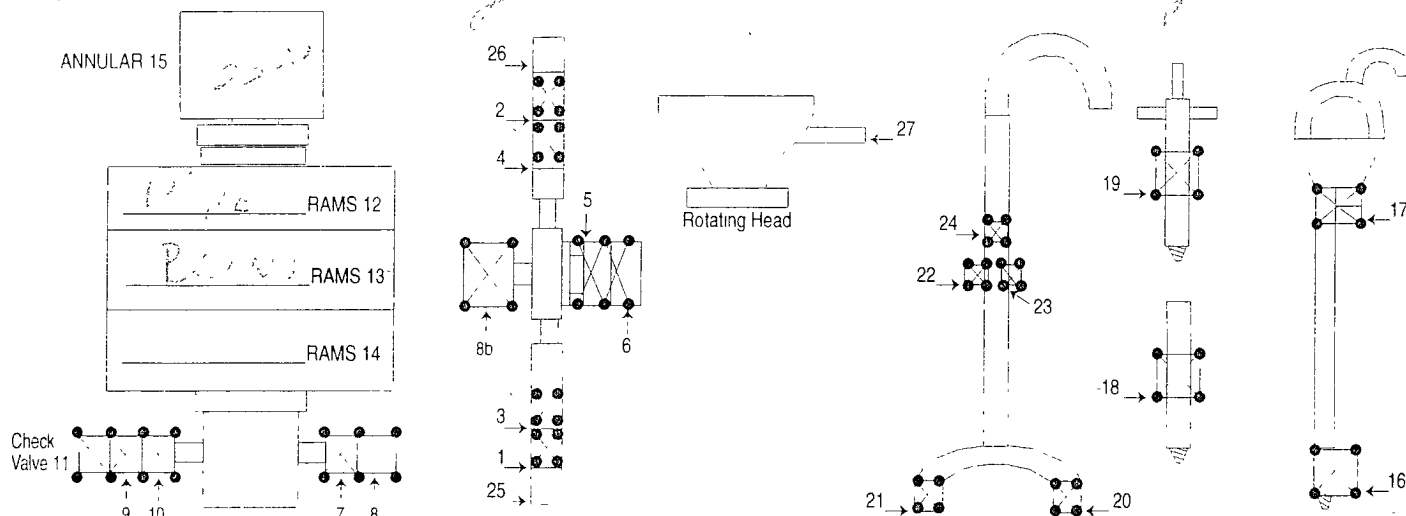
[illegible]

HR ©

SUB TOTAL

הח"ח

iAx

Mileage 156 @ 4.5 = 702

TOTAL 13772

MAN WELDING SERVICES, INC

Company WELSH BOURNEMOUTH Date 2/11/2017

Lease BRIDGE 31 2000 P.S.I. County COOK, ILL.

Drilling Contractor P. Wilson (17, 41) Plug & Drill Pipe Size 1 1/2" 41" 41"

Accumulator Function Test - OO&GO#2

To Check - **USABLE FLUID IN THE NITROGEN BOTTLES** (III.A.2.c.i. or ii or iii)

- Make sure all rams and annular are open and if applicable HCR is closed.
- Ensure accumulator is pumped up to working pressure! **(Shut off all pumps)**
- 1. Open HCR Valve. (If applicable)
- 2. Close annular. *10 x 36 x 168 = 26290 1.2 psi*
- 3. Close **all** pipe rams. *89*
- 4. Open one set of the pipe rams to simulate closing the blind ram. *41*
- 5. For 3 ram stacks, open the annular to achieve the 50+ % safety factor. (5M and greater systems).
- 6. **Record remaining pressure** 930 **psi. Test Fails if pressure is lower than required.** *133.1100 psi*
- a. {950 psi for a 1500 psi system} b. {1200 psi for a 2000 & 3000 psi system }
- 7. If annular is closed, open it at this time and close HCR.

110 P.S.I. - REMOTE ON 7 LORR -

To Check - **PRECHARGE ON BOTTLES OR SPHERICAL** (III.A.2.d.)

- Start with manifold pressure at, or above, maximum acceptable pre-charge pressure:
 - a. {800 psi for a 1500 psi system} b. {1100 psi for 2000 and 3000 psi system}
- 1. Open bleed line to the tank, slowly. **(gauge needle will drop at the lowest bottle pressure)**
- 2. Close bleed line. Barely bump electric pump and see what pressure the needle jumps up to.
- 3. **Record pressure drop** 1100 **psi. Test fails if pressure drops below minimum.** *1" on bleed line*
- **Minimum:** a. {700 psi for a 1500 psi system } b. {900 psi for a 2000 & 3000 psi system}

To Check - **THE CAPACITY OF THE ACCUMULATOR PUMPS** (III.A.2.f.)

- Isolate the accumulator bottles or spherical from the pumps & manifold.
- Open the bleed off valve to the tank. {manifold psi should go to 0 psi} close bleed valve.
- 1. Open the HCR valve, {if applicable}
- 2. Close annular
- 3. With pumps only, time how long it takes to regain the required manifold pressure.
- 4. **Record elapsed time** . **Test fails if it takes over 2 minutes.**
- a. {950 psi for a 1500 psi system} b. {1200 psi for a 2000 & 3000 psi system}