

FASKEN OIL AND RANCH, LTD.

303 WEST WALL AVENUE, SUITE 1800
MIDLAND, TEXAS 79701-5116

(432) 687-1777

Jimmy D. Carlile
Regulatory Affairs Coordinator

November 21, 2003

Mr. Bryan Arrant
New Mexico Oil Conservation Division
1301 W. Grand Avenue
Artesia, NM 88201

30-015-21305

RECEIVED

NOV 24 2003

OCD-ARTESIA

Dear Mr. Arrant,

Re: Fasken Oil and Ranch, Ltd.
Non-Standard Proration Unit Application
Rule 104 D. (2)(a)
El Paso Federal No. 4
660' FNL 1980' FWL
Section 3, T21S, R26E
Eddy County, New Mexico

Fasken Oil and Ranch, Ltd. is making application to the New Mexico Oil Conservation Division for a Non-Standard Proration Unit for the El Paso Federal No. 4. The well currently produces from the Avalon Morrow under Administrative Order NSP-987. This approval is necessary as Fasken is applying to the Bureau of Land Management to recomplete the well to the Avalon Strawn and Calabaza Draw Atoka, and then downhole commingle the Strawn and Atoka with the Morrow. A separate downhole commingle application is being filed today with the New Mexico Oil Conservation Division Santa Fe Office.

Attached for your review is a copy of the original C-102 showing the variation in the legal sub-division in the north half of Section 3. This well location is standard as it is approximately 300' from the quarter/quarter section line.

Your approval of this non-standard proration unit is requested at your earliest convenience. This recompletion and downhole commingle project will commence as soon as all approvals are received.

Please let me know if you have any questions.

Yours truly,



Jimmy D. Carlile
Regulatory Affairs Coordinator

FOR RECORDS ONLY

NSP NOT required
BO

NEW MEXICO OIL CONSERVATION COMMISSION
WELL LOCATION AND ACREAGE DEDICATION PLAT

Form C-102
Supersedes C-128
Effective 1-1-65

All distances must be from the outer boundaries of the Section

Owner DAVID FASKEN		Lease EL PASO #9th FEDERAL			Well No. 4
Unit Letter C	Section 3	Township 21 South	Range 26 East	County Eddy	
Actual Footing Location of Well: 660 feet from the North line and 1980 feet from the West line					
General Level Elev. 3192	Producing Formation	Pool	Dedicated Acreage: 277.18 Acres		

- Outline the acreage dedicated to the subject well by colored pencil or hachure marks on the plat below.
- If more than one lease is dedicated to the well, outline each and identify the ownership thereof (both as to working interest and royalty).
- If more than one lease of different ownership is dedicated to the well, have the interests of all owners been consolidated by communitization, unitization, force-pooling, etc?

Yes No If answer is "yes," type of consolidation Working Interest Unit

If answer is "no," list the owners and tract descriptions which have actually been consolidated. (Use reverse side of this form if necessary.)

No allowable will be assigned to the well until all interests have been consolidated (by communitization, unitization, forced-pooling, or otherwise) or until a non-standard unit, eliminating such interests, has been approved by the Commission.

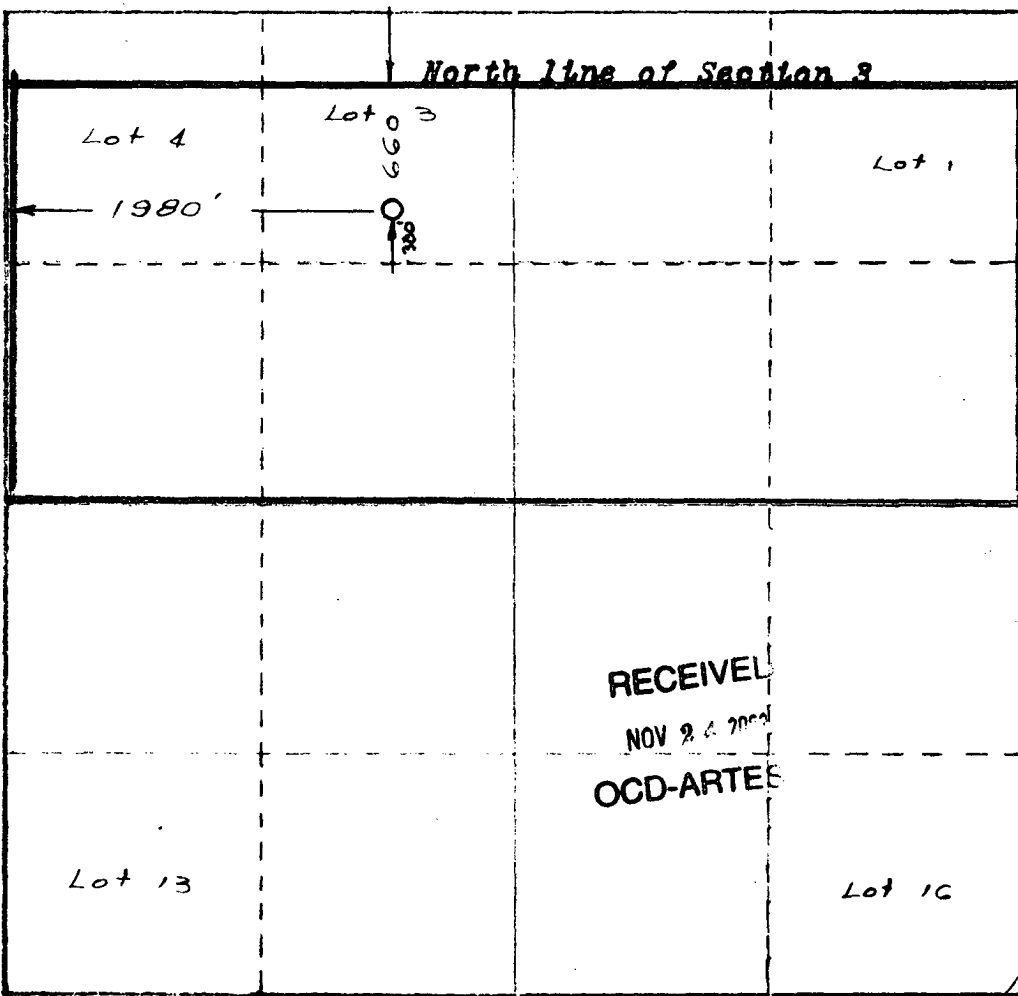

CERTIFICATION

I hereby certify that the information contained herein is true and complete to the best of my knowledge and belief.

James B. Henry
Name
James B. Henry

Position
Agent

Company
David Fasken

Date

I hereby certify that the well location shown on this plat was plotted from field notes of actual surveys made by me or under my supervision, and that the same is true and correct to the best of my knowledge and belief.

Date Surveyed
June 27, 1974

Registered Professional Engineer and/or Land Surveyor

John W. Shear
Certificate No.

1559

