

Submit 3 Copies To Appropriate District  
Office  
District I  
1625 N. French Dr., Hobbs, NM 88240  
District II  
1301 W. Grand Ave., Artesia, NM 88210  
District III  
1000 Rio Brazos Rd., Aztec, NM 87410  
District IV  
1220 S. St. Francis Dr., Santa Fe, NM  
87505

State of New Mexico  
Energy, Minerals and Natural Resources

MAR 20 2009

Form C-103  
May 27, 2004

OIL CONSERVATION DIVISION  
1220 South St. Francis Dr.  
Santa Fe, NM 87505

WELL API NO.  
30-015-25888

5. Indicate Type of Lease  
STATE ☒ FEE ☐

6. State Oil & Gas Lease No.

7. Lease Name or Unit Agreement Name  
EASTLAND QUEEN UNIT

8. Well Number 7

9. OGRID Number  
1903

10. Pool name or Wildcat  
TURKEY TRACK; 7RVRS-QU-GB-SA

SUNDRY NOTICES AND REPORTS ON WELLS  
(DO NOT USE THIS FORM FOR PROPOSALS TO DRILL OR TO DEEPEN OR PLUG BACK TO A  
DIFFERENT RESERVOIR USE "APPLICATION FOR PERMIT" (FORM C-101) FOR SUCH  
PROPOSALS)

1. Type of Well: Oil Well ☒ Gas Well ☐ Other

2. Name of Operator  
BEACH EXPLORATION, INC.

3. Address of Operator  
800 NORTH MARIENFELD, SUITE 200, MIDLAND, TX 79701

4. Well Location  
Unit Letter H; 1,650 feet from the NORTH line and 990 feet from the EAST line  
Section 1 Township 19S Range 29E NMPM EDDY County

11. Elevation (Show whether DR, RKB, RT, GR, etc.)

Pit or Below-grade Tank Application ☐ or Closure ☐

Pit type \_\_\_\_\_ Depth to Groundwater \_\_\_\_\_ Distance from nearest fresh water well \_\_\_\_\_ Distance from nearest surface water \_\_\_\_\_

Pit Liner Thickness: \_\_\_\_\_ mil Below-Grade Tank: Volume \_\_\_\_\_ bbls; Construction Material \_\_\_\_\_

12. Check Appropriate Box to Indicate Nature of Notice, Report or Other Data

NOTICE OF INTENTION TO:

PERFORM REMEDIAL WORK ☐ PLUG AND ABANDON ☐  
TEMPORARILY ABANDON ☐ CHANGE PLANS ☐  
PULL OR ALTER CASING ☐ MULTIPLE COMPL ☐

OTHER: ☐

SUBSEQUENT REPORT OF:

REMEDIAL WORK ☐ ALTERING CASING ☐  
COMMENCE DRILLING OPNS. ☐ P AND A ☐  
CASING/CEMENT JOB ☐

OTHER: Recondition for unit producer ☒

13. Describe proposed or completed operations. (Clearly state all pertinent details, and give pertinent dates, including estimated date of starting any proposed work). SEE RULE 1103. For Multiple Completions: Attach wellbore diagram of proposed completion or recompletion.

Accepted for record  
NMOCD

09/18/08 Pulled rods and pump.  
09/19/08 Pulled 2 3/8" tbg. Ran 3 7/8" bit & scraper to 2523'. Queen perfs (2400'-2428')  
Ran 2 3/8" production tubing. Bottom of tbg at 2465'. SN at 2430'. Ran rods and new pump and hung well on.

I hereby certify that the information above is true and complete to the best of my knowledge and belief. I further certify that any pit or below-grade tank has been/will be constructed or closed according to NMOCD guidelines ☐, a general permit ☐ or an (attached) alternative OCD-approved plan ☐.

SIGNATURE Jack M. Rose TITLE Engineer DATE March 12, 2009

Type or print name Jack M. Rose E-mail address: bmartin@beachexp.com Telephone No. (432) 683-6226

For State Use Only

APPROVED BY: \_\_\_\_\_ TITLE \_\_\_\_\_ DATE \_\_\_\_\_

Conditions of Approval (if any):

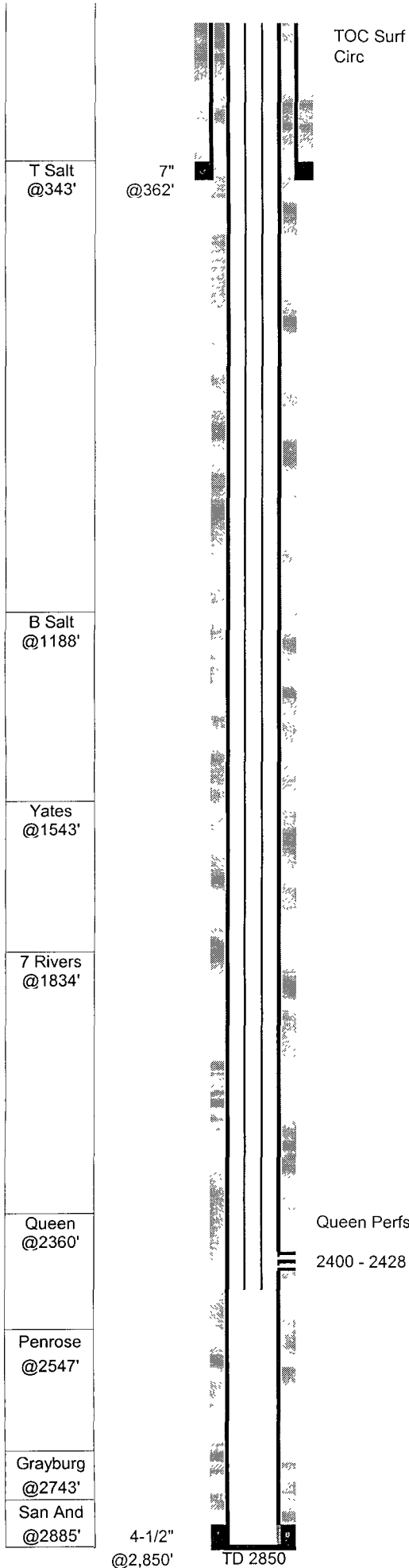

# **EQU #7 (P.J. State A #12)**

GL: 3,421      Status: Active pumping  
 KB: 3,427      Perfs: Queen 2400 - 2428  
 TD: 2,850  
 PBD: 2,809      API: 30-015-25888  
 Fr. Wtr:      NM Lse: B-7717  
 Legal: 1,650 from N      Field: Turkey Track (Sr-Qn-Gb-Sa)  
      990 from E  
 Section: 1-H      Logs: CNL, ZDL, DLL  
 Township: 19S  
 Range: 29E  
 County: Eddy      Archeological:

Casing	Wt	Type	Set	Cmt	Hole	TOC	Method
7"	23.00	J55	362	300	9-7/8"	Surf	55' RM 5 yds
4-1/2"	9.50	J55 used	2,850	570	6-1/4"	Surf	Circ 132 sx

7-Jul-88 Spud well  
**Fred Pool - P.J. State A #12**

26-Jul-88 **Queen Completion**  
 Perf 2400-2428 15 holes  
 acidized w/2000 gal 15% HCL - Avg 3.8bpm 1750psi  
 frac w/60Mgal gel wtr, 80M# 20/40, 42M# 12/20  
 Avg 30bpm 2500psi, ISIP 2200 15min 1520

2-Aug-88 IP: Pumping 25 BO 40 BW 13 MCF 24 hrs 36 API 500 GOR

25-Aug-88 CO sand to 2614

19-Sep-08 **Recondition to Queen flood producer**  
 Pulled rods and pump and ran bit & scraper to 2523'  
 Ran production tubing, rods and pump

## **TUBING STRING 9/19/08**

# OF JTS	DESCRIPTION	LENGTH	FROM	TO
	Distance from KB to top of pipe	6.00	0.00	6.00
77	2-3/8 J-55 4.7# Tbg	2423.90	6.00	2429.90
1	2-3/8 X 1-25/32 SN	1.10	2429.90	2431.00
1	2 3/8" 3' perf sub	3.00	2431.00	2434.00
1	2 3/8" bull plugged mud joint	31.50	2434.00	2465.50

## **ROD STRING 9/19/08**

# OF JTS	SIZE	TYPE OF RODS	LENGTH
1	1-1/4	Polished Rod	16
1	3/4	Pony Rods 6	6
95	3/4	Rods	2375
1	3/4	Pony Rods 2	2
1	2x1.5x12'	RWTC pump w/1"x6' GA	12
			2411