

Submit 3 Copies To Appropriate District Office  
District I  
1625 N French Dr , Hobbs, NM 88240  
District II  
1301 W Grand Ave., Artesia, NM 88210  
District III  
1000 Rio Brazos Rd., Aztec, NM 87410  
District IV  
1220 S. St. Francis Dr , Santa Fe, NM 87505

State of New Mexico  
Energy, Minerals and Natural Resources

MAR 20 2009

Form C-103  
May 27, 2004

OIL CONSERVATION DIVISION  
1220 South St. Francis Dr.  
Santa Fe, NM 87505

WELL API NO. 30-015-26052
5. Indicate Type of Lease STATE <input checked="" type="checkbox"/> FEE <input type="checkbox"/>
6. State Oil & Gas Lease No.
7. Lease Name or Unit Agreement Name EASTLAND QUEEN UNIT
8. Well Number 16
9. OGRID Number 1903
10. Pool name or Wildcat TURKEY TRACK; 7RVRS-QU-GB-SA

SUNDRY NOTICES AND REPORTS ON WELLS  
(DO NOT USE THIS FORM FOR PROPOSALS TO DRILL OR TO DEEPEN OR PLUG BACK TO A DIFFERENT RESERVOIR. USE "APPLICATION FOR PERMIT" (FORM C-101) FOR SUCH PROPOSALS )

1. Type of Well: Oil Well ☒ Gas Well ☐ Other

2. Name of Operator  
BEACH EXPLORATION, INC.

3. Address of Operator  
800 NORTH MARIENFELD, SUITE 200, MIDLAND, TX 79701

4. Well Location  
Unit Letter I; 1,650 feet from the SOUTH line and 330 feet from the EAST line  
Section 2 Township 19S Range 29E NMPM EDDY County

11. Elevation (Show whether DR, RKB, RT, GR, etc.)

Pit or Below-grade Tank Application ☐ or Closure ☐

Pit type \_\_\_\_\_ Depth to Groundwater \_\_\_\_\_ Distance from nearest fresh water well \_\_\_\_\_ Distance from nearest surface water \_\_\_\_\_

Pit Liner Thickness: \_\_\_\_\_ mil Below-Grade Tank: Volume \_\_\_\_\_ bbls; Construction Material \_\_\_\_\_

12. Check Appropriate Box to Indicate Nature of Notice, Report or Other Data

NOTICE OF INTENTION TO:

PERFORM REMEDIAL WORK ☐ PLUG AND ABANDON ☐  
TEMPORARILY ABANDON ☐ CHANGE PLANS ☐  
PULL OR ALTER CASING ☐ MULTIPLE COMPL ☐

OTHER: ☐

SUBSEQUENT REPORT OF:

REMEDIAL WORK ☐ ALTERING CASING ☐  
COMMENCE DRILLING OPNS. ☐ P AND A ☐  
CASING/CEMENT JOB ☐

OTHER: Recondition for unit producer ☒

13. Describe proposed or completed operations. (Clearly state all pertinent details, and give pertinent dates, including estimated date of starting any proposed work). SEE RULE 1103. For Multiple Completions: Attach wellbore diagram of proposed completion or recompletion.

09/17/08 Pulled rods, pump and 2 3/8" tbg.  
09/18/08 Ran 3 7/8" bit & scraper to 2445'. Queen perfs (2275'-2294') Ran 2 3/8" production tubing.  
Bottom of tbg at 2330' SN at 2294'. Ran rods and new pump and hung well on

Accepted for record  
NMOCD  
PI

I hereby certify that the information above is true and complete to the best of my knowledge and belief. I further certify that any pit or below-grade tank has been/will be constructed or closed according to NMOCD guidelines ☐, a general permit ☐ or an (attached) alternative OCD-approved plan ☐.

SIGNATURE Jack M. Rose TITLE Engineer DATE March 13, 2009

Type or print name Jack M. Rose E-mail address: bmartin@beachexp.com Telephone No. (432) 683-6226

For State Use Only

APPROVED BY: \_\_\_\_\_ TITLE \_\_\_\_\_ DATE \_\_\_\_\_  
Conditions of Approval (if any): \_\_\_\_\_

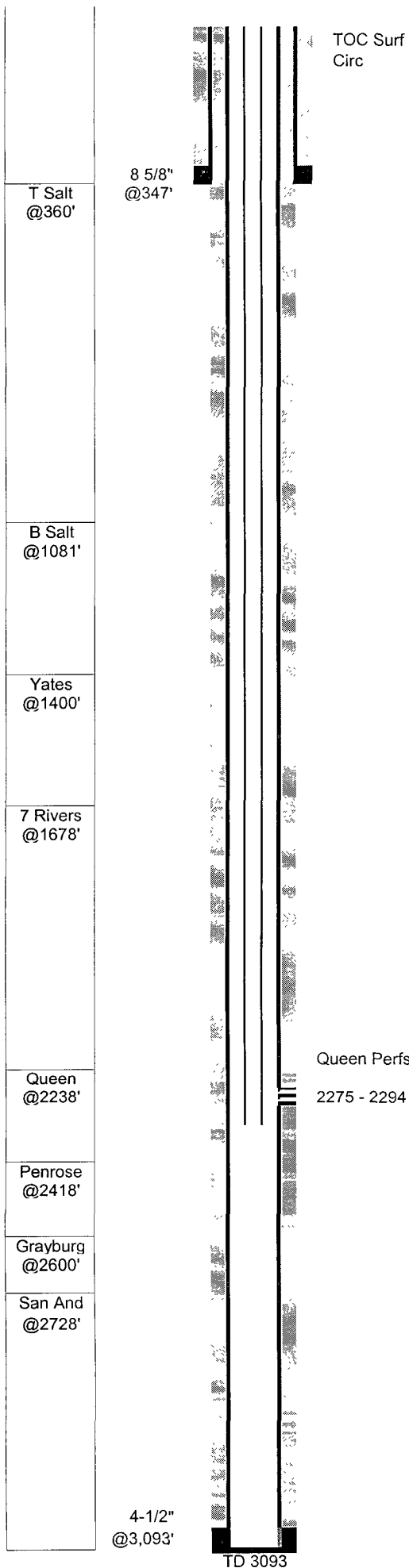

JMR

EQU #16 (P.J. State A #15)																																					
<b>GL:</b> 3,368 <b>KB:</b> 3,376 <b>TD:</b> 3,093 <b>PBD:</b> 3,043 <b>Fr. Wtr:</b> <b>Legal:</b> 1,650 from S 330 from E <b>Section:</b> 2-I <b>Township:</b> 19S <b>Range:</b> 29E <b>County:</b> Eddy	<b>Status:</b> Active pumping <b>Perfs:</b> Queen 2275 - 2294 <b>API:</b> 30-015-26052 <b>NM Lse:</b> B-7717 <b>Field:</b> Turkey Track (Sr-Qn-Gb-Sa) <b>Logs:</b> CNL, LDL, DLL log elevations wrong <b>Archeological:</b>																																				
<table border="1" style="width: 100%; border-collapse: collapse;"> <thead> <tr> <th>Casing</th> <th>Wt</th> <th>Type</th> <th>Set</th> <th>Cmt</th> <th>Hole</th> <th>TOC</th> <th>Method</th> </tr> </thead> <tbody> <tr> <td>8-5/8"</td> <td>24.00</td> <td>J55</td> <td>347</td> <td>250</td> <td>12-1/4"</td> <td>Surf</td> <td>40' RM 6 yds</td> </tr> <tr> <td>4-1/2"</td> <td>9.50</td> <td></td> <td>3,093</td> <td>950</td> <td>7-7/8"</td> <td>Surf</td> <td>Circ 140 sx</td> </tr> </tbody> </table>	Casing	Wt	Type	Set	Cmt	Hole	TOC	Method	8-5/8"	24.00	J55	347	250	12-1/4"	Surf	40' RM 6 yds	4-1/2"	9.50		3,093	950	7-7/8"	Surf	Circ 140 sx													
Casing	Wt	Type	Set	Cmt	Hole	TOC	Method																														
8-5/8"	24.00	J55	347	250	12-1/4"	Surf	40' RM 6 yds																														
4-1/2"	9.50		3,093	950	7-7/8"	Surf	Circ 140 sx																														
<div style="margin-bottom: 10px;">           24-Jan-89 Spud well  <b>Fred Pool - P.J. State A #15</b> </div> <div style="margin-bottom: 10px;">           6-Feb-89 <u>Queen Completion</u>            Perf 2275-2294 19 holes            acidized w/500 gal 15% HCL            frac w/37.4Mgal gel wtr, 45M# 20/40, 20M# 12/20         </div> <div style="margin-bottom: 10px;">           14-Feb-89 IP: Pumping 40 BO 22 BW 20 MCF 24 hrs 36 API 500 GOR         </div> <div style="margin-bottom: 10px;"> <u>Recondition to Queen flood producer</u>            17-Sep-08 Pulled rods and pump and tbg            18-Sep-08 Ran bit &amp; scraper to 2445'. Ran production tubing, rods and pump         </div>																																					
<b>TUBING STRING 9/18/08</b>																																					
<table border="1" style="width: 100%; border-collapse: collapse;"> <thead> <tr> <th># OF JTS</th> <th>DESCRIPTION</th> <th>LENGTH</th> <th>FROM</th> <th>TO</th> </tr> </thead> <tbody> <tr> <td></td> <td>Distance from KB to top of pipe</td> <td>8.00</td> <td>0.00</td> <td>8.00</td> </tr> <tr> <td>73</td> <td>2-3/8 J-55 4.7# Tbg</td> <td>2286.36</td> <td>8.00</td> <td>2294.36</td> </tr> <tr> <td>1</td> <td>2-3/8 X 1-25/32 SN</td> <td>1.10</td> <td>2294.36</td> <td>2295.46</td> </tr> <tr> <td>1</td> <td>2 3/8" 3' perf sub</td> <td>3.00</td> <td>2295.46</td> <td>2298.46</td> </tr> <tr> <td>1</td> <td>2 3/8" bull plugged mud joint</td> <td>31 50</td> <td>2298.46</td> <td>2329.96</td> </tr> </tbody> </table>								# OF JTS	DESCRIPTION	LENGTH	FROM	TO		Distance from KB to top of pipe	8.00	0.00	8.00	73	2-3/8 J-55 4.7# Tbg	2286.36	8.00	2294.36	1	2-3/8 X 1-25/32 SN	1.10	2294.36	2295.46	1	2 3/8" 3' perf sub	3.00	2295.46	2298.46	1	2 3/8" bull plugged mud joint	31 50	2298.46	2329.96
# OF JTS	DESCRIPTION	LENGTH	FROM	TO																																	
	Distance from KB to top of pipe	8.00	0.00	8.00																																	
73	2-3/8 J-55 4.7# Tbg	2286.36	8.00	2294.36																																	
1	2-3/8 X 1-25/32 SN	1.10	2294.36	2295.46																																	
1	2 3/8" 3' perf sub	3.00	2295.46	2298.46																																	
1	2 3/8" bull plugged mud joint	31 50	2298.46	2329.96																																	
<b>ROD STRING 9/18/08</b>																																					
<table border="1" style="width: 100%; border-collapse: collapse;"> <thead> <tr> <th># OF JTS</th> <th>SIZE</th> <th>TYPE OF RODS</th> <th>LENGTH</th> </tr> </thead> <tbody> <tr> <td>1</td> <td>1-1/4</td> <td>Polished Rod</td> <td>16</td> </tr> <tr> <td>4</td> <td>3/4</td> <td>Pony Rods 6,4,4,2</td> <td>16</td> </tr> <tr> <td>94</td> <td>3/4</td> <td>Rods</td> <td>2350</td> </tr> <tr> <td>1</td> <td>3/4</td> <td>Pony Rods 2</td> <td>2</td> </tr> <tr> <td>1</td> <td>2x1.5x12'</td> <td>RWTC pump w/1"x6' GA</td> <td>12</td> </tr> <tr> <td colspan="3"></td> <td style="border-top: 1px solid black;">2396</td> </tr> </tbody> </table>								# OF JTS	SIZE	TYPE OF RODS	LENGTH	1	1-1/4	Polished Rod	16	4	3/4	Pony Rods 6,4,4,2	16	94	3/4	Rods	2350	1	3/4	Pony Rods 2	2	1	2x1.5x12'	RWTC pump w/1"x6' GA	12				2396		
# OF JTS	SIZE	TYPE OF RODS	LENGTH																																		
1	1-1/4	Polished Rod	16																																		
4	3/4	Pony Rods 6,4,4,2	16																																		
94	3/4	Rods	2350																																		
1	3/4	Pony Rods 2	2																																		
1	2x1.5x12'	RWTC pump w/1"x6' GA	12																																		
			2396																																		

9/18/2008