

District I
1625 N. French Dr., Hobbs, NM 88240
District II
1301 W. Grand Ave., Artesia, NM 88210
District III
1000 Rio Brazos Rd., Aztec, NM 87410
District IV
1220 S. St. Francis Dr., Santa Fe, NM 87505

State of New Mexico
Energy, Minerals and Natural Resources

OIL CONSERVATION DIVISION
1220 South St. Francis Dr.
Santa Fe, NM 87505

Form C-103
Revised June 10, 2003

| | | |
|---|--|--|
| <p>SUNDRY NOTICES AND REPORTS ON WELLS (DO NOT USE THIS FORM FOR PROPOSALS TO DRILL OR TO DEEPEN OR PLUG BACK TO A DIFFERENT RESERVOIR. USE "APPLICATION FOR PERMIT" (FORM C-101) FOR SUCH PROPOSALS.)</p> | | <p>WELL API NO. <u>30-015-05437</u></p> |
| <p>1. Type of Well: Oil Well <input type="checkbox"/> Gas Well <input checked="" type="checkbox"/> Other <u>INT.</u></p> | | <p>5. Indicate Type of Lease STATE <input type="checkbox"/> FEE <input type="checkbox"/></p> |
| <p>2. Name of Operator <u>Merit Energy</u></p> | | <p>6. State Oil & Gas Lease No.</p> |
| <p>3. Address of Operator <u>P.O. Box # 69 loco Hills NM 88255</u></p> | | <p>7. Lease Name or Unit Agreement Name <u>Turner B</u></p> |
| <p>4. Well Location Unit Letter <u>660</u> feet from the <u>NORTH</u> line and <u>660</u> feet from the <u>west</u> line Section <u>29</u> Township <u>17S</u> Range <u>31E</u> NMPM County <u>Eddy</u></p> | | <p>8. Well Number <u>50</u></p> |
| <p>11. Elevation (Show whether DR, RKB, RT, GR, etc.)</p> | | <p>9. OGRID Number</p> |
| <p>10. Pool name or Wildcat <u>Grayburg</u></p> | | <p>10. Pool name or Wildcat</p> |

| | |
|--|--|
| <p>12. Check Appropriate Box to Indicate Nature of Notice, Report or Other Data</p> | |
| <p>NOTICE OF INTENTION TO:</p> <p>PERFORM REMEDIAL WORK <input type="checkbox"/> PLUG AND ABANDON <input type="checkbox"/></p> <p>TEMPORARILY ABANDON <input type="checkbox"/> CHANGE PLANS <input type="checkbox"/></p> <p>PULL OR ALTER CASING <input type="checkbox"/> MULTIPLE COMPLETION <input type="checkbox"/></p> <p>OTHER: <input type="checkbox"/></p> | <p>SUBSEQUENT REPORT OF:</p> <p>REMEDIAL WORK <input type="checkbox"/> ALTERING CASING <input type="checkbox"/></p> <p>COMMENCE DRILLING OPNS. <input type="checkbox"/> PLUG AND ABANDONMENT <input type="checkbox"/></p> <p>CASING TEST AND CEMENT JOB <input type="checkbox"/></p> <p>OTHER: <u>Repair packer & Run MIT TEST</u> <input type="checkbox"/></p> |

13. Describe proposed or completed operations. (Clearly state all pertinent details, and give pertinent dates, including estimated date of starting any proposed work). SEE RULE 1103. For Multiple Completions: Attach wellbore diagram of proposed completion or recompletion.

Rigged up & pulled packer & Tbg. Redressed packer & ran back in the well. Tested all Tbg to 5000 PSI. Tried to set packer back @ some depth. Would not set & test. Pulled up hole one Joint. Packer set fine & tested good. Ran MIT Test. Tested good. Gung Guy Witnessed.

I hereby certify that the information above is true and complete to the best of my knowledge and belief.

SIGNATURE B Ripley TITLE _____ DATE 12-5-03

Type or print name Brandon Ripley E-mail address: _____ Telephone No. _____

(This space for State use)

APPROVED BY _____ TITLE _____ DATE _____

Conditions of approval, if any:

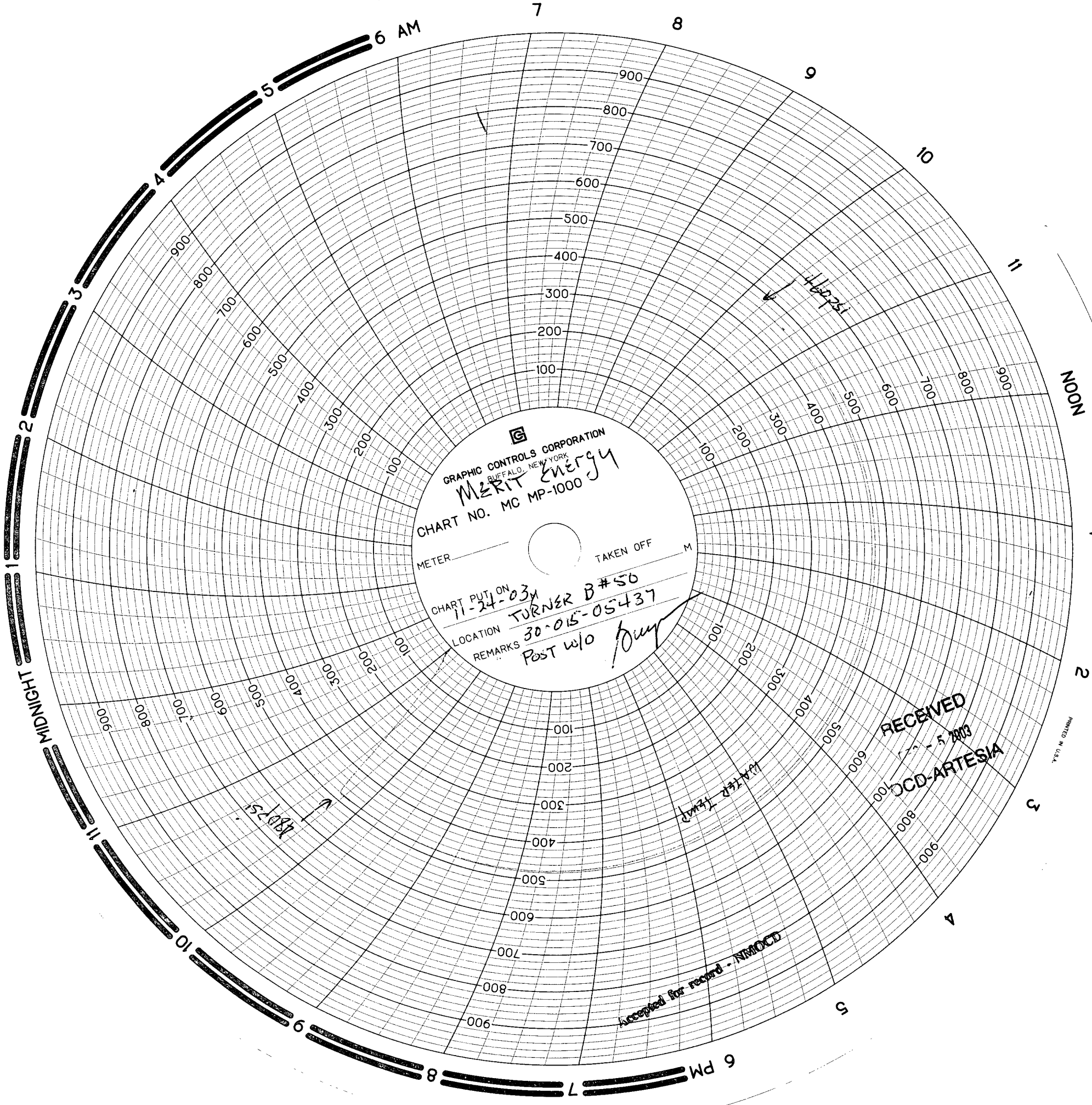

GRAPHIC CONTROLS CORPORATION
BUFFALO, NEW YORK
M&R Energy
CHART NO. MC MP-1000

METER _____ TAKEN OFF _____ M
CHART PUT ON 11-24-03
LOCATION TURNER B#50
REMARKS 30-015-05437
Post w/o buoy

RECEIVED
NOV 25 2003
OCD-ARTESIA

Accepted for record - NMOC

PRINTED IN U.S.A.