

JAN 26 2009

Submit 3 Copies To Appropriate District Office  
 District I  
 1625 N. French Dr., Hobbs, NM 88240  
 District II  
 1301 W. Grand Ave., Artesia, NM 88210  
 District III  
 1000 Rio Brazos Rd., Aztec, NM 87410  
 District IV  
 1220 S. St. Francis Dr., Santa Fe, NM 87505

State of New Mexico  
 Energy, Minerals and Natural Resources

Form C-103  
 May 27, 2004

OIL CONSERVATION DIVISION  
 1220 South St. Francis Dr.  
 Santa Fe, NM 87505

|   |  |
|---|--|
| WELL API NO.<br>30-30-015-33721   |  |
| 5. Indicate Type of Lease<br>STATE <input checked="" type="checkbox"/> FEE <input type="checkbox"/> <b>\$</b> |  |
| 6. State Oil & Gas Lease No.  |  |
| 7. Lease Name or Unit Agreement Name<br>Foot Joy "14" State   |  |
| 8. Well Number 1  |  |
| 9. OGRID Number<br>004378   |  |
| 10. Pool name or Wildcat  |  |

SUNDRY NOTICES AND REPORTS ON WELLS  
 (DO NOT USE THIS FORM FOR PROPOSALS TO DRILL OR TO DEEPEN OR PLUG BACK TO A DIFFERENT RESERVOIR. USE "APPLICATION FOR PERMIT" (FORM C-101) FOR SUCH PROPOSALS.)

1. Type of Well: Oil Well ☐ Gas Well ☒ Other

2. Name of Operator  
 CHI OPERATING, INC

3. Address of Operator  
 PO BOX 1799 MIDLAND, TX 79702

4. Well Location

Unit Letter A : 990 feet from the NORTH line and 710 feet from the EAST line  
 Section 14 Township 19S Range 27E NMPM EDDY County

11. Elevation (Show whether DR, RKB, RT, GR, etc.)  
 3458' GR

Pit or Below-grade Tank Application ☐ or Closure ☐

Pit type \_\_\_\_\_ Depth to Groundwater \_\_\_\_\_ Distance from nearest fresh water well \_\_\_\_\_ Distance from nearest surface water \_\_\_\_\_

Pit Liner Thickness: \_\_\_\_\_ mil Below-Grade Tank: Volume \_\_\_\_\_ bbls; Construction Material \_\_\_\_\_

12. Check Appropriate Box to Indicate Nature of Notice, Report or Other Data

NOTICE OF INTENTION TO:

PERFORM REMEDIAL WORK ☐ PLUG AND ABANDON ☒  
 TEMPORARILY ABANDON ☐ CHANGE PLANS ☒  
 PULL OR ALTER CASING ☐ MULTIPLE COMPL ☐

OTHER: ☐

SUBSEQUENT REPORT OF:

REMEDIAL WORK ☐ ALTERING CASING ☐  
 COMMENCE DRILLING OPNS. ☐ P AND A ☐  
 CASING/CEMENT JOBS ☐

OTHER: ☐

**Notify OCD 24 hrs. prior  
 to any work done.**

13. Describe proposed or completed operations. (Clearly state all pertinent details, and give pertinent dates, including estimated date of starting any proposed work). SEE RULE 1103. For Multiple Completions: Attach wellbore diagram of proposed completion or recompletion.

Change of Plans from intent to temporarily abandon to plug and abandon:

RU DD PU. Circulate hole with mud laden fluid. POOH with packer and production tubing.

Set CIBP at 8500', spot 35' of cement on to abandon Cisco perfs.

Free point and attempt to cut 5 1/2" casing @ 8300'. POOH lay down casing.

Spot 150' cement plug half in and half out @ 8300'. Tag. Spot 100' cement plug across 9 5/8" casing shoe - **Tas**  
 @ 2605'. Spot ~~50'~~ surface plug. **60' surface.**

Cut off well head. Install dry hole marker and reclaim location.

Approval Granted providing work  
 is complete by 3/15/09

**IF 5 1/2" CSG NOT PULLED. PERFS. + SQUEEZE + TAG.**

I hereby certify that the information above is true and complete to the best of my knowledge and belief. I further certify that any pit or below-grade tank has been/will be constructed or closed according to NMOCD guidelines ☐, a general permit ☐ or an (attached) alternative OCD-approved plan ☐.

SIGNATURE: [Signature] TITLE: Regulatory Clerk DATE: 1/08/09

Type or print name: PAM CORBETT E-mail address: pamc@chienergyinc.com Telephone No: 432-685-5001

For State Use Only

APPROVED BY: [Signature] TITLE: \_\_\_\_\_ DATE: 5/15/09

Conditions of Approval (if any):

\* - 100' Cmt required Plug @ Wolfcamp. 8030' Tag  
 100' Cmt required Plug @ Bone Springs. 7640' Tag  
 100' Cmt required Plug. No more than 2000' open hole. 5640' Tag  
 100' Cmt required Plug No more than 2000' open hole. 3640' Tag.

# Foot Joy "14" State #1

(current wellbore)

30-015-33721

A-14-19S-27E

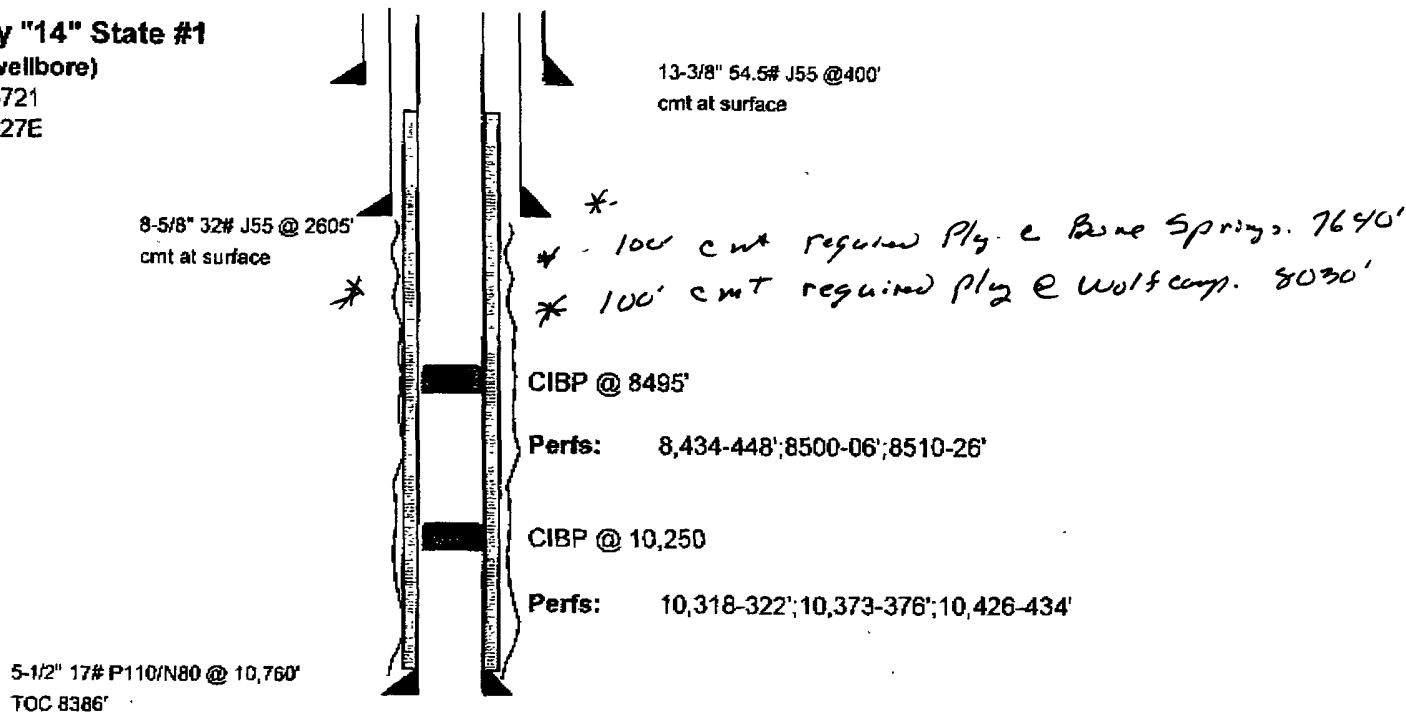

## Proposed Plugging Procedure:

RU DD PU. Circ hole w/mud laden fluid. POOH w/pkr & prod tbg.

Set CIBP @ 8500', spot 35' of cmt on to abandon Cisco perfs.

Free point & attempt to cut 5 1/2" csg @ 8300'. POOH LD csg.

Spot 150' cmt plug half in & half out @ 8300'. Tag. Spot 100' cmt plug

across 9 5/8" csg shoe @ 2605'. Spot 50' surf plug. 60'

Cut off well head. Install dry hole marker & reclaim location.

IF 5 1/2" CSG NOT PULLED  
Perf. + Sguz. + Tag.

Tag

- \* 100' cmt required Plug @ Wolfcamp. 8030' - TAC
- \* 100' cmt required Plug @ Bone Springs 7640' - TAC
- \* 100' required cmt Plug. No more than 2000' open hole. - 5640' TAC
- \* 100' required cmt Plug. No more than 2000' open hole - 3640' TAC.