

Submit 3 Copies To Appropriate District Office
District I
1625 N. French Dr., Hobbs, NM 88240
District II
1301 W. Grand Ave., Artesia, NM 88210
District III
1000 Rio Brazos Rd., Aztec, NM 87410
District IV
1220 S. St. Francis Dr., Santa Fe, NM 87505

State of New Mexico
Energy, Minerals and Natural Resources

Form C-103
June 19, 2008

OIL CONSERVATION DIVISION
1220 South St. Francis Dr.
Santa Fe, NM 87505

JUL 21 2009

WELL API NO. <u>30-015-03085</u>
5. Indicate Type of Lease STATE <input type="checkbox"/> FEE <input type="checkbox"/>
6. State Oil & Gas Lease No.
7. Lease Name or Unit Agreement Name Burch Keely Unit
8. Well Number <u>924-133</u>
9. OGRID Number 14049
10. Pool name or Wildcat GRBG JACKSON SR Q GRBG SA

SUNDRY NOTICES AND REPORTS ON WELLS (DO NOT USE THIS FORM FOR PROPOSALS TO DRILL OR TO DEEPEN OR PLUG BACK TO A DIFFERENT RESERVOIR. USE "APPLICATION FOR PERMIT" (FORM C-101) FOR SUCH PROPOSALS.)	
1. Type of Well: Oil Well <input checked="" type="checkbox"/> Gas Well <input type="checkbox"/> Other <input type="checkbox"/>	
2. Name of Operator Marbob Energy Corporation	
3. Address of Operator P.O. Box 227, Artesia, N.M. 88211-0227	
4. Well Location Unit Letter <u>D</u> : <u>660'</u> feet from the <u>North</u> line and <u>660'</u> feet from the <u>West</u> line Section <u>25</u> Township <u>17S</u> Range <u>29E</u> NMPM Eddy County	
11. Elevation (Show whether DR, RKB, RT, GR, etc.) 3593' GR	

12. Check Appropriate Box to Indicate Nature of Notice, Report or Other Data

NOTICE OF INTENTION TO: PERFORM REMEDIAL WORK <input type="checkbox"/> PLUG AND ABANDON <input type="checkbox"/> TEMPORARILY ABANDON <input type="checkbox"/> CHANGE PLANS <input type="checkbox"/> PULL OR ALTER CASING <input type="checkbox"/> MULTIPLE COMPL <input type="checkbox"/> DOWNHOLE COMMINGLE <input type="checkbox"/>	SUBSEQUENT REPORT OF: REMEDIAL WORK <input type="checkbox"/> ALTERING CASING <input type="checkbox"/> COMMENCE DRILLING OPNS. <input type="checkbox"/> P AND A <input type="checkbox"/> CASING/CEMENT JOB <input type="checkbox"/>
OTHER: <u>OCD Requested Info</u> <input checked="" type="checkbox"/>	OTHER: <input type="checkbox"/>

13. Describe proposed or completed operations. (Clearly state all pertinent details, and give pertinent dates, including estimated date of starting any proposed work). SEE RULE 1103. For Multiple Completions: Attach wellbore diagram of proposed completion or recompletion.

Please see the attached requested information. Thank you.

Corrected photographs

NMOCH letter attached.

Spud Date:

Rig Release Date:

I hereby certify that the information above is true and complete to the best of my knowledge and belief.

SIGNATURE Nancy T. Agnew TITLE Land Department DATE 07/21/09

Type or print name Nancy T. Agnew E-mail address: landtech@marbob.com PHONE: 575-748-3303

For State Use Only

APPROVED BY: Jacqui Rous TITLE Geologist DATE 7/23/09

Conditions of Approval (if any):



NDA-LAY
PIPE & RENTAL, INC.

Date _____

OFFICE (915) 689-8461
FAX # (915) 689-7502

Subject BKU 921
660N - 660W
25-17-29

FROM LEO HILLS, PROCEED WEST ON US 82 FOR 3 MILES
TURN SOUTH ON LEASE ROAD AND PROCEED 7/10 MILES
TURN EAST AND PROCEED 4/10 MILES TO LOCATION

(F)

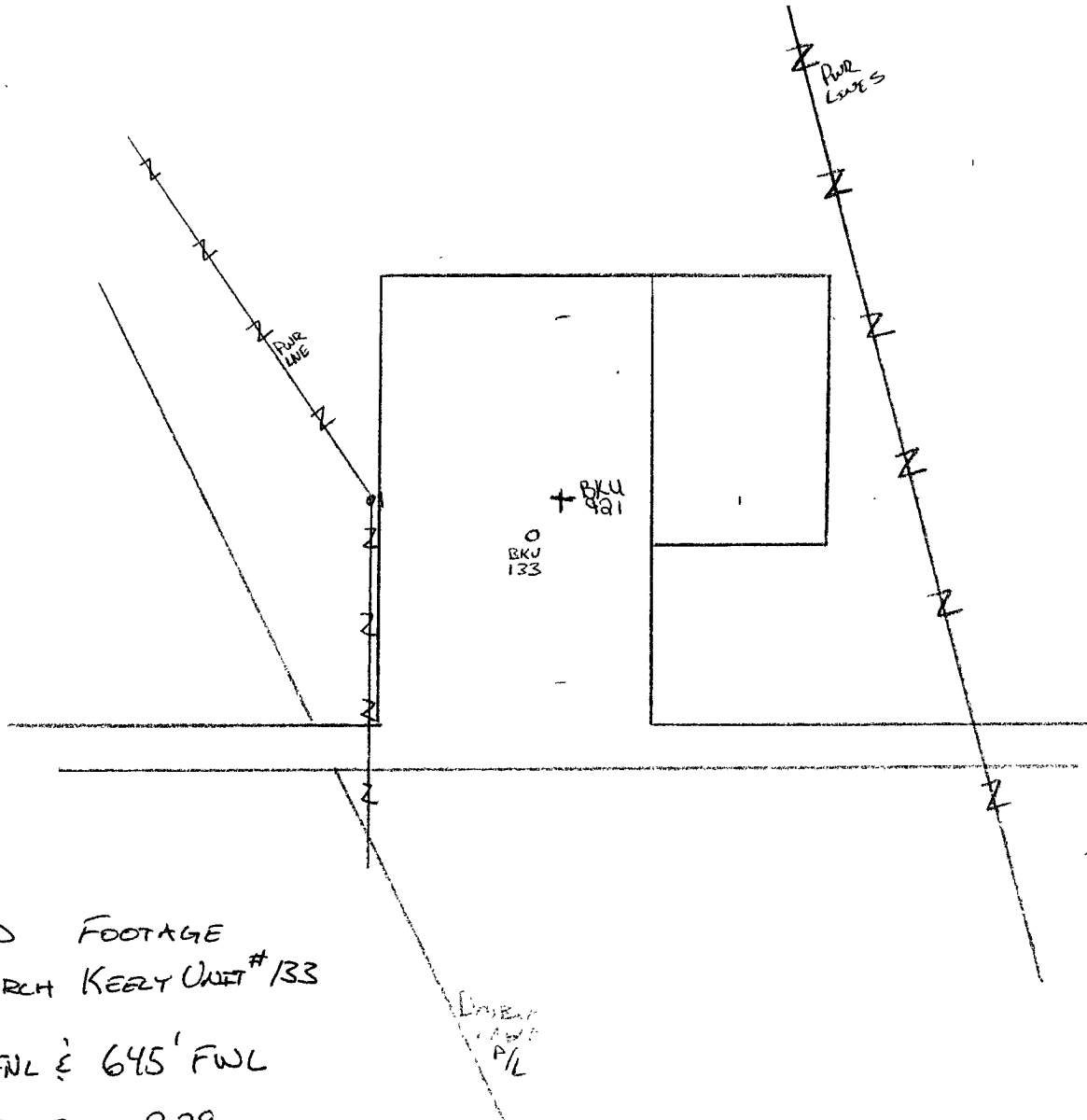

ESTIMATED FOOTAGE
OF BURCH KEELY UNIT #133

666' FWL & 645' FWL

SEC. 25: T17S- R29E

EDDY COUNTY, NEW MEXICO

API # 30-015-03085

Burch Keely Unit #133

July 23, 2009

The location of the Burch Keely Unit #133 was found to be incorrect due to the method of measurement used when the original well was spudded in the 1940's. A meeting between Dean Chumbly of Marbob and NMOCD was held to determine an appropriate action to correct the situation. The decision reached was to correct the footages in the NMOCD's databases and to leave the original footages on the all previously submitted paperwork. A C-103 from Marbob as well as a letter from the NMOCD is put in the well file to document the actions taken. The Original footages were listed as 25-17S-29E 660 FNL & 660 FWL. These footages were amended to show a more accurate location. The correct location for the above mentioned well is **25-17S-29E 666' FNL & 645' FWL.**

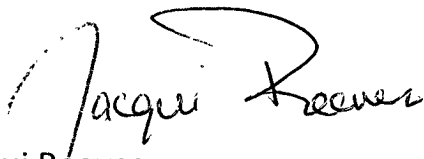
A handwritten signature in black ink, reading "Jacqui Reeves". The signature is fluid and cursive, with a large loop at the end of the last name.

Jacqui Reeves

District II Geologist