

OIL CONSERVATION DIVISION
1220 South St. Francis Dr.
Santa Fe, NM 87505

WELL API NO.

30015-37133

5. Indicate Type of Lease

STATE ☐ FEE ☐

6. State Oil & Gas Lease No.

7. Lease Name or Unit Agreement Name

Burch Keely Unit

8. Well Number 921

9. OGRID Number 14049

10. Pool name or Wildcat

GRBG JACKSON SR Q GRBG SA

SUNDRY NOTICES AND REPORTS ON WELLS

(DO NOT USE THIS FORM FOR PROPOSALS TO DRILL OR TO DEEPEN OR PLUG BACK TO A DIFFERENT RESERVOIR. USE "APPLICATION FOR PERMIT" (FORM C-101) FOR SUCH PROPOSALS.)

1. Type of Well: Oil Well ☒ Gas Well ☐ Other

2. Name of Operator

Marbob Energy Corporation

3. Address of Operator

P.O. Box 227, Artesia, N.M. 88211-0227

4. Well Location

Unit Letter D : 660' feet from the North line and 660' feet from the West line

Section 25 Township 17S Range 29E NMPM Eddy County

11. Elevation (Show whether DR, RKB, RT, GR, etc.)

3593' GR

12. Check Appropriate Box to Indicate Nature of Notice, Report or Other Data

NOTICE OF INTENTION TO:

PERFORM REMEDIAL WORK ☐ PLUG AND ABANDON ☐
TEMPORARILY ABANDON ☐ CHANGE PLANS ☐
PULL OR ALTER CASING ☐ MULTIPLE COMPL ☐
DOWNHOLE COMMINGLE ☐

SUBSEQUENT REPORT OF:

REMEDIAL WORK ☐ ALTERING CASING ☐
COMMENCE DRILLING OPNS. ☐ P AND A ☐
CASING/CEMENT JOB ☐

OTHER: OCD Requested Info ☒

OTHER: ☐

13. Describe proposed or completed operations. (Clearly state all pertinent details, and give pertinent dates, including estimated date of starting any proposed work). SEE RULE 1103. For Multiple Completions: Attach wellbore diagram of proposed completion or recompletion.

Please see the attached requested information. Thank you.

Spud Date:

Rig Release Date:

I hereby certify that the information above is true and complete to the best of my knowledge and belief.

SIGNATURE Nancy T. Agnew TITLE Land Department DATE 07/21/09

Type or print name Nancy T. Agnew E-mail address: landtech@marbob.com PHONE: 575-748-3303

For State Use Only

APPROVED BY: Jaquie Rea TITLE Geologist DATE 7/23/09

Conditions of Approval (if any):



Date _____

OFFICE (915) 689-8461
FAX # (915) 689-7502

Subject BKU 921
660 N - 660 W
25-17-29

FROM LOCO HILLS, PROCEED WEST ON US 82 FOR 3 MILES
TURN SOUTH ON LENSE ROAD AND PROCEED $\frac{7}{10}$ MILES
TURN EAST AND PROCEED $\frac{4}{10}$ MILES TO LOCATION.

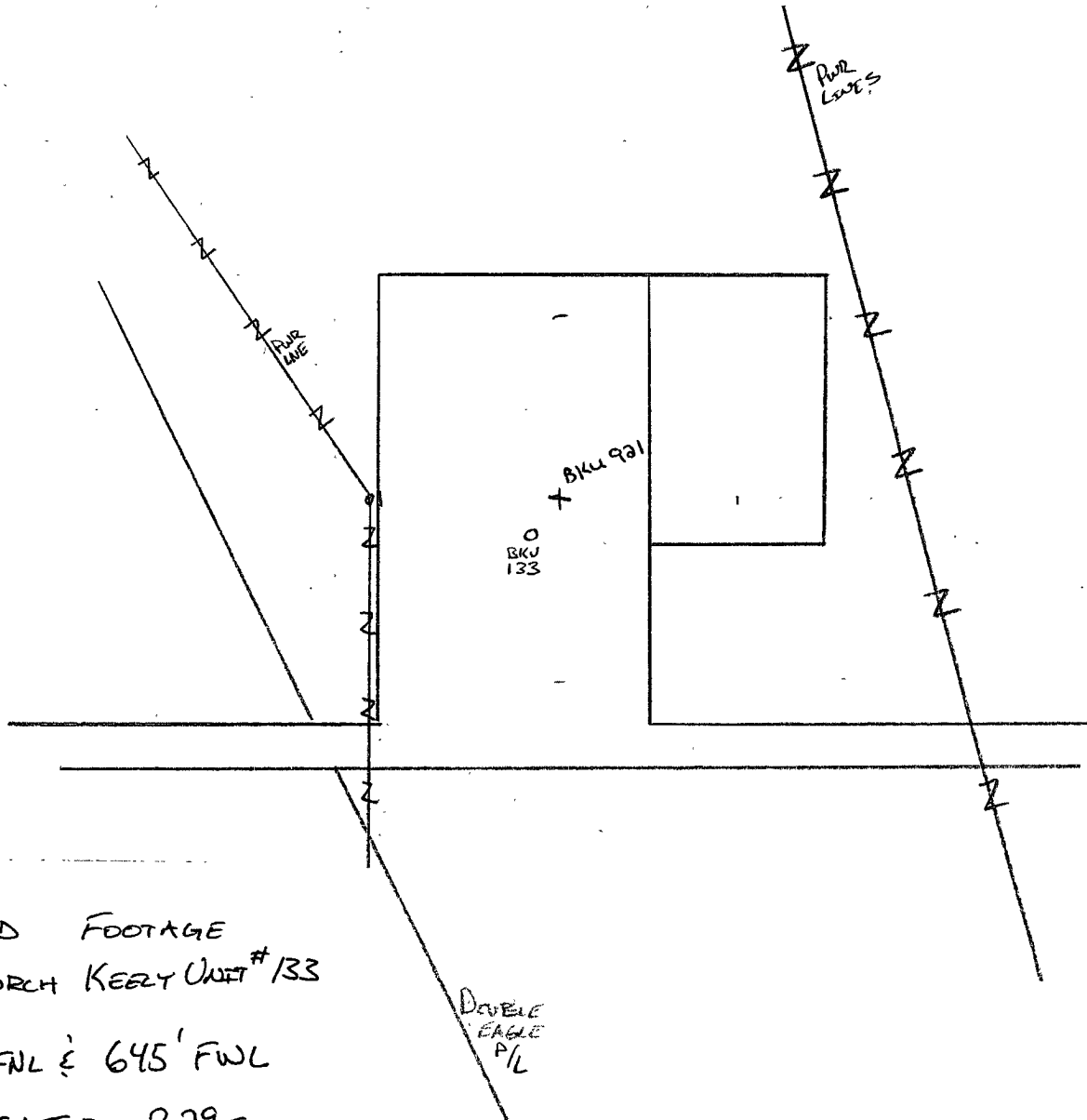

ESTIMATED FOOTAGE
OF BURCH KEELY UNIT #133

666' FWL & 645' FWL

SEC. 25: T17S - R29E

EDDY COUNTY, NEW MEXICO



API Well Number Banner

Report Description

This report shows a Well's API Number in Barcode format for purposes of scanning. The Barcode format is Code 39.



30015371330000

30 15 37133

BURCH KEELY UNIT No.921

MARBOB ENERGY CORP

7/24/2009