

DISTRICT I  
1625 N. French Dr., Hobbs, NM 88240  
DISTRICT II  
1301 W. Grand Avenue, Artesia, NM 88210  
DISTRICT III  
1000 Rio Brazos Rd., Aztec, NM 87410  
DISTRICT IV  
1220 St. Francis Dr., Santa Fe, NM 87505

State of New Mexico  
Energy, Minerals and Natural Resources Department

Form C-102  
Revised October 12, 2005

Submit to Appropriate District Office  
State Lease - 4 Copies  
Fee Lease - 3 Copies

OIL CONSERVATION DIVISION  
1220 South St. Francis Dr.  
Santa Fe, New Mexico 87505

☐ AMENDED REPORT

WELL LOCATION AND ACREAGE DEDICATION PLAT

API Number 30-015-35769	Pool Code 24340	Pool Name Fenton Draw (Strawn)
Property Code 001776	Property Name BIG EDDY UNIT	Well Number 169
OGRID No. 001801	Operator Name BEPCO, L.P.	Elevation 3197'

Surface Location

UL or lot No.	Section	Township	Range	Lot Idn	Feet from the	North/South line	Feet from the	East/West line	County
C	17	21 S	28 E		660	NORTH	1830	WEST	EDDY

Bottom Hole Location If Different From Surface

UL or lot No.	Section	Township	Range	Lot Idn	Feet from the	North/South line	Feet from the	East/West line	County
Dedicated Acres 320	Joint or Infill N	Consolidation Code	Order No.						

NO ALLOWABLE WILL BE ASSIGNED TO THIS COMPLETION UNTIL ALL INTERESTS HAVE BEEN CONSOLIDATED  
OR A NON-STANDARD UNIT HAS BEEN APPROVED BY THE DIVISION

		<p>OPERATOR CERTIFICATION</p> <p>I hereby certify that the information contained herein is true and complete to the best of my knowledge and belief, and that this organization either owns a working interest or unleased mineral interest in the land including the proposed bottom hole location pursuant to a contract with an owner of such a mineral or working interest or to a voluntary pooling agreement or a compulsory pooling order heretofore entered by the division.</p> <p><i>Gary E. Gerhard</i> Signature Date 8/24/06</p> <p>Gary E. Gerhard Printed Name</p>
<p>SURVEYOR CERTIFICATION</p> <p>I hereby certify that the well location shown on this plat was plotted from field notes of actual surveys made by me or under my supervision, and that the same is true and correct to the best of my belief.</p> <p>DATE SURVEYED JULY 07, 2006</p> <p>SIGNATURE OF SURVEYOR <i>[Signature]</i></p> <p>PROFESSIONAL SURVEYOR 7977</p> <p>CERTIFICATE NO. LARRY L. JONES 7977</p> <p>BASIN SURVEYS</p>		

SECTION 17, TOWNSHIP 21 SOUTH, RANGE 28 EAST, N.M.P.M.,  
EDDY COUNTY, NEW MEXICO.

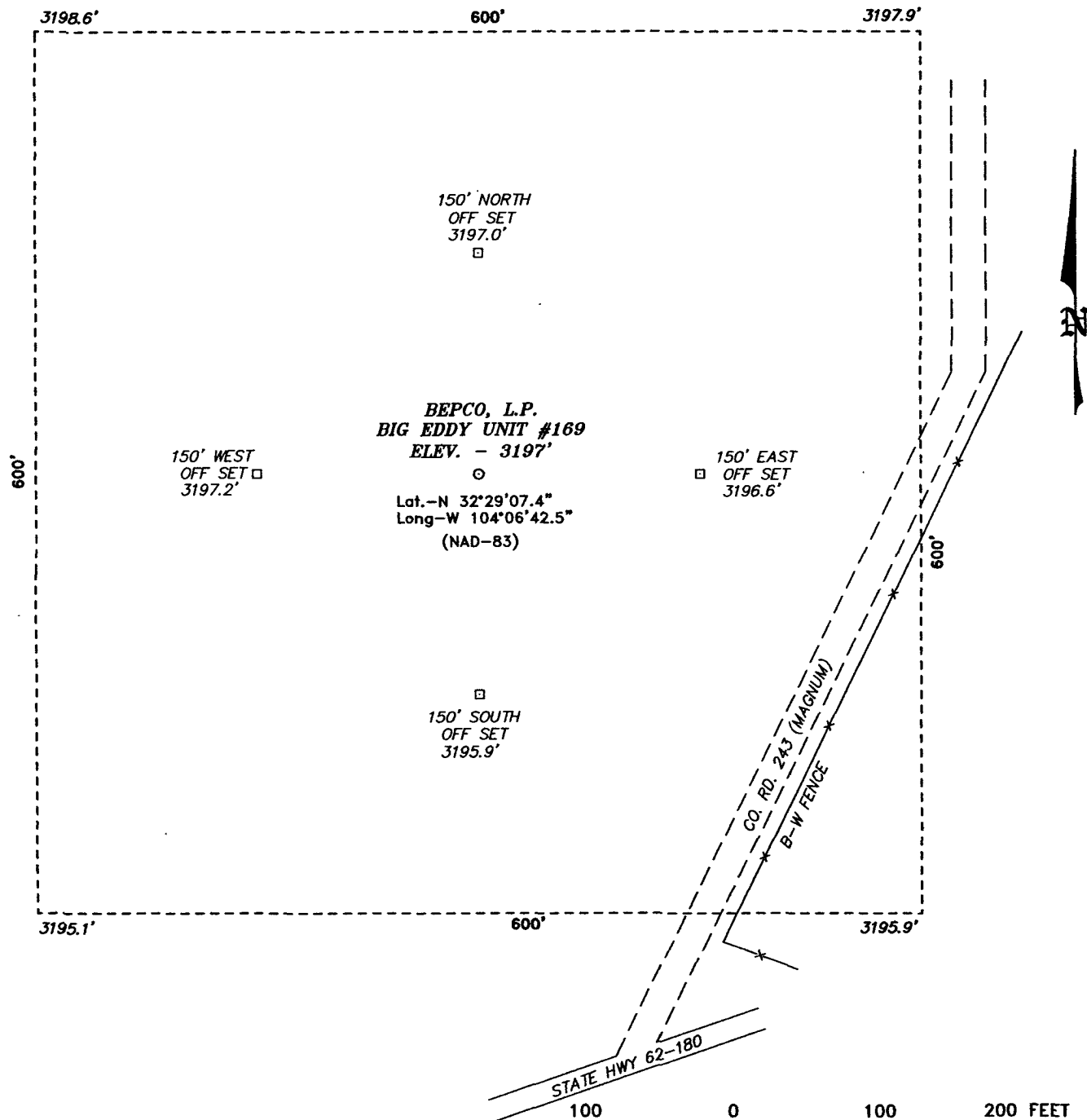

DIRECTIONS TO LOCATION:

FROM THE JUNCTION OF STATE HWY 62-180 AND CO.  
RD 243 (MAGNUM), PROCEED NORTH ON CO. RD. 243  
FOR 0.1 MILE TO PROPOSED LOCATION.

**BEPCO, L.P.**

REF: BIG EDDY UNIT No. 169 / Well Pad Topo

THE BIG EDDY UNIT No. 169 LOCATED 660' FROM  
THE NORTH LINE AND 1830' FROM THE WEST LINE OF  
SECTION 17, TOWNSHIP 21 SOUTH, RANGE 28 EAST,  
N.M.P.M., EDDY COUNTY, NEW MEXICO.

**BASIN SURVEYS** P.O. BOX 1786-HOBBS, NEW MEXICO

W.O. Number: 6592

Drawn By: J. M. SMALL

Date: 07-12-2006

Disk: JMS 6592W

Survey Date: 07-07-2006

Sheet 1 of 1 Sheets



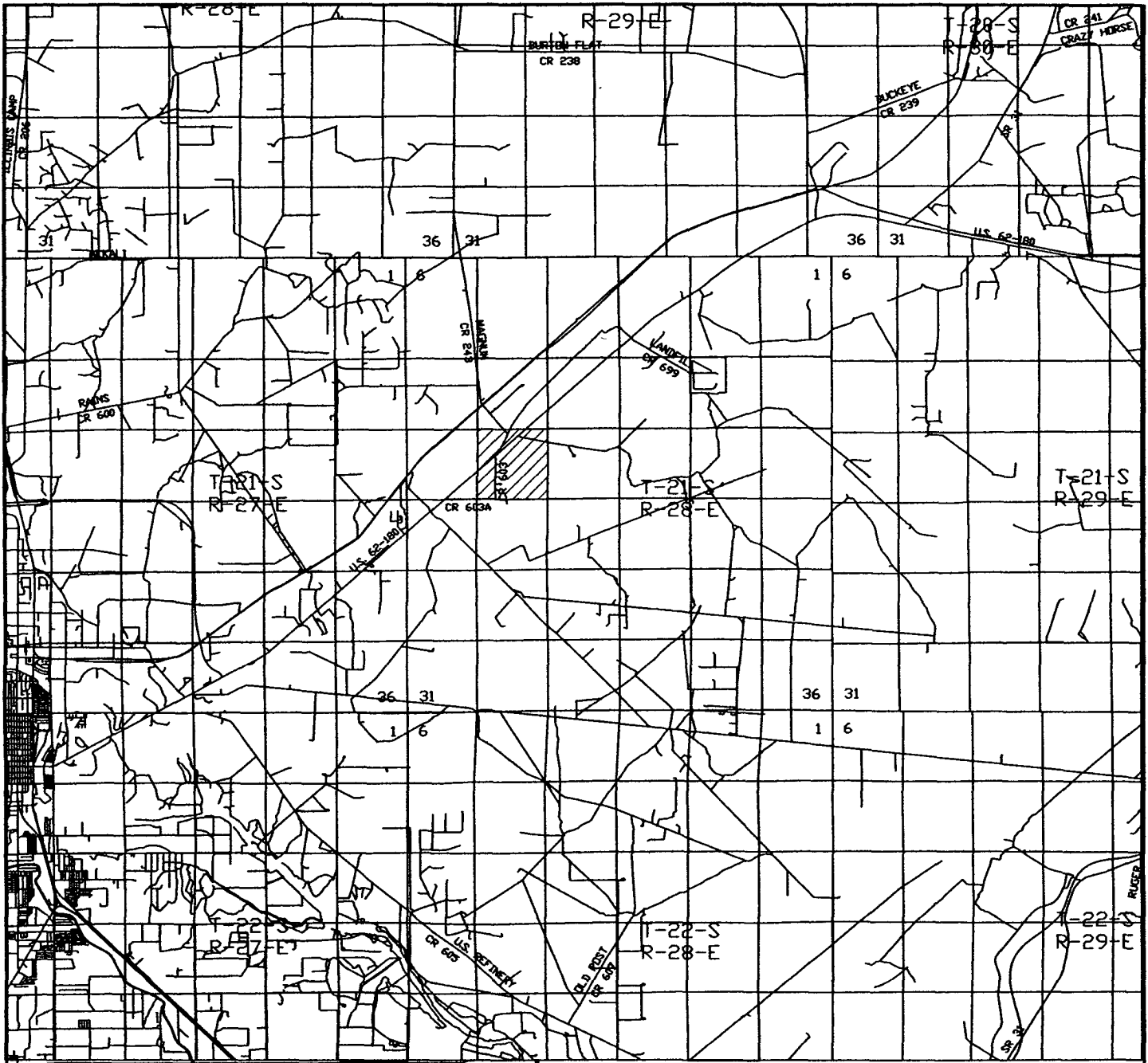

**BIG EDDY UNIT #169**  
 Located at 660' FNL and 1830' FWL  
 Section 17, Township 21 South, Range 28 East,  
 N.M.P.M., Eddy County, New Mexico.

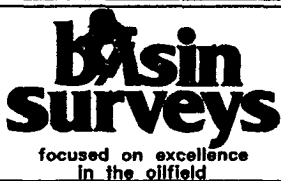

P.O. Box 1786  
 1120 N. West County Rd.  
 Hobbs, New Mexico 88241  
 (505) 393-7316 - Office  
 (505) 392-3074 - Fax  
 basinsurveys.com

W.O. Number: 6592T

Survey Date: 07-07-2006

Scale: 1" = 2000'

Date: 07-12-2006

**BEPCO, L.P.**